ON TODAY'S EDITORIAL PAGE
Wealth in Ozark Beauty: *Editorial, Cartoon and Letter.*
A New Blow in Iraq: *Editorial.*
Growing Up in a Violent World: *Mirror of Public Opinion.*

ST. LOUIS POST-DISPATCH

REG. U. S. PAT. OFF.

FINAL
★ ★ ★
Closing New York Stock Prices
Page 7C

Vol. 80. No. 192. (80th Year) ST. LOUIS, MONDAY, JULY 14, 1958—36 PAGES PRICE 5 CENTS

PRO-WEST GOVERNMENT OF IRAQ OUSTED, REGIME BACKING NASSER SET UP

HOLSTER HIDDEN BY SUSPECT IN B-GIRL KILLINGS FOUND BY POLICE

But Search Fails to Turn Up Shell Casings Sauer Said He Threw Away—New Lead Falls Through.

A leather holster, which Robert W. Sauer said he hid after he allegedly killed two B-girls at Bonnie's Tavern last June 9, was found today by police under a log in a wooded area of Forest Park.

Police and park department employes were unable to find .32 caliber shell casings Sauer said he threw away near the log. The area searched was about 100 yards off Skinker boulevard, near Valley drive.

Sauer, 34-year-old transient, said he bought the holster last October at a store in the Page boulevard-Easton avenue district. After the shooting, he said, he went to Forest Park and slept in the bushes. He did not explain why he hid the holster.

Earlier police recovered more than 600 rounds of .32 caliber ammunition which Sauer had hidden in shrubbery not far from the place where the holster was found.

New Lead Collapses.

Sauer signed a statement following his arrest last Friday that he shot the two women, Mrs. Virginia (Patsy) Haney and Miss Jo Ann Yates after buying them about $35 worth of drinks. Another man, Salvatore (Sam) Ciluffo, an illiterate produce market clerk, previously had told police he killed the women.

A new lead in the strange case fell through when a young woman, who had volunteered information that she saw Sauer at the murder scene, was unable to identify him in the police show-up. Detective Sgt. Frank O'Neill, head of the police homicide squad, quoted her as saying she never saw Sauer before in her life.

The witness tentatively identified a photograph of Sauer earlier today as the man who ran out of Bonnie's immediately after the shooting, colliding with her.

Sgt. O'Neill said police now discount entirely her story of the episode because a check of her movements on the day of the shooting indicate she could not have been in the area at the time the shots were fired.

Two witnesses previously identified Ciluffo as the killer of the B-girls.

Another Identification.

One of the witnesses, Raynie Navin, was returned to St. Louis from Boston today and also will take a look at Sauer. Navin, who was stopping off in St. Louis while en route to Boston, has made a "positive" identification of Ciluffo. He also claimed Ciluffo had paid him $70 after the killing.

Meanwhile, Circuit Judge Franklin Reagan announced that he would rule tomorrow on a motion for Ciluffo's release on bond. Ciluffo has been held without bond at City Jail on two indictments charging him with first-degree murder.

Ciluffo, 27, told reporters Saturday that he falsely confessed the killings because police asked him "hard questions" and slapped him around. He claimed he had never been in Bonnie's Tavern in his life, although he admitted having been in other taverns in the area.

The tavern, operated in the name of Joseph Orlando, was

Continued on Page 3, Col. 3.

Thundershowers

Official forecast for St. Louis and vicinity: Partly cloudy and mild tonight with scattered thundershowers; tomorrow partly cloudy with showers ending and turning cooler in the evening; low tonight 70 to 75; high tomorrow 80 to 85.

TEMPERATURES
(Airport Readings)

1 a.m.	78
2 a.m.	77
3 a.m.	77
4 a.m.	76
5 a.m.	76
6 a.m.	76
7 a.m.	77
8 a.m.	80
9 a.m.	81
10 a.m.	83
11 a.m.	85
12 noon	87
1 p.m.	88
2 p.m.	*89
3 p.m.	90
4 p.m.	*90

*Unofficial.

Normal maximum this date 90; normal minimum 69.

Yesterday's high 87 at 6 p.m.; low 69 at 6 a.m.

Precipitation this year, 17.58 inches; normal, 20.71 inches.

(All weather data, including forecasts and temperatures, supplied by U.S. Weather Bureau.)

Pollen count, 24 hours to 10 a.m.: Grass, 9; molds, 8.

Missouri-Illinois forecasts, Page 3A, Col. 1.

Weather map and weather in other cities, Page 11B.

Sunset, 8:27 p.m.; sunrise (tomorrow), 5:49 a.m.

Stage of the Mississippi at St. Louis, 13.9 feet, a rise of 1.8; the Missouri at St. Charles, 22.8 feet, a rise of 6.2.

SHOWERS AND COOLER WEATHER PREDICTED IN NEXT FIVE DAYS

COOLER weather and occasional showers are predicted for the St. Louis area by the Weather Bureau in its five-day forecast issued today.

The forecast is: Considerable cloudiness and temperatures 5 to 8 degrees below normal are expected for the next five days; showers will fall at the beginning of the period and again about Saturday; normal highs are in the lower 90s; normal lows are near 70.

STATE TO CRACK DOWN ON GAMING DEVICES IN BARS

Investigation Revealed Violations in St. Louis, Other Cities, Gov. Blair Says.

By BOYD F. CARROLL
Jefferson City Correspondent of the Post-Dispatch.

JEFFERSON CITY, July 14—An undercover investigation of gambling devices in taverns has been made in St. Louis, Kansas City and other Missouri cities, disclosing that state liquor laws are being violated, Gov. James T. Blair announced today.

"Any type of pinball machine, slot machine or other equipment which may be used in wagering is barred in taverns under state law," he said. "We are finding violations of this regulation."

State liquor licenses issued to taverns will be suspended in cases where there is evidence of gambling on the premises, he said. Operators of these taverns will be cited for a hearing before the state liquor control supervisor, and licenses will be revoked when the evidence shows that the law has been violated, the Governor warned.

Federal Tax Stamps.

"If any barkeeper has bought Federal gambling tax stamps, he stands in line to lose his state liquor license," he continued. "We will ask the Federal Government for a complete list of gambling stamp purchasers in Missouri."

Federal law requires gamblers to purchase a $50 occupational tax stamp annually for themselves and for each of their employes. In addition, a $250 Federal tax must be paid for slot machines, pinball machines, bingo trees, punchboards and other gambling devices.

The Internal Revenue Service office in St. Louis sells Federal tax stamps to gamblers in the Eastern District of Missouri. Those in the Western District get their tax stamps in Kansas City.

Aided by State Patrol.

The state investigation was ordered after reports of numerous violations were received, Gov. Blair stated.

The Missouri Highway Patrol has assisted the state liquor control office in the undercover investigation. Its agents are not so well known as state liquor inspectors.

A number of establishments suspected of gambling operations have been under scrutiny for some time, Blair reported, but agents frequently have trouble getting into the rooms where the gambling is believed to go on. He named Joplin as one place where investagators have had difficulty gaining entrance.

BLAST WRECKS HARDWARE STORE, TWO FEARED DEAD

STREATOR, Ill., July 14—An explosion, coming on the heels of a deluge of rain, ripped apart a three-story hardware store today. Two persons were reported missing and feared dead.

Some 16 employes and customers were in the store when the explosion occurred. Police said the missing included Don Williams, the owner, and Ray Aschinger, a customer. Fire delayed a search of the debris.

Selma Hultman, a bookkeeper, was seriously injured in the explosion. She was hurled from the first floor onto the balcony. Firemen rescued her by extending a ladder from another building across the alley.

Streator is 200 miles northeast of St. Louis.

ALDERMEN TRY TO CUT BUDGET AFTER BEATING FUEL TAX RISE

Board Votes Down Move to Reconsider Gasoline Measure Defeated Friday—Committee Set Up.

The Board of Aldermen turned to consideration of cutting the proposed city budget today after beating down efforts to enact a .7-cent a gallon increase in the gasoline tax.

The vote against reconsideration of the gasoline tax measure, defeated by one vote last Friday, was 13, yes; 9, no. Fifteen votes were required for bringing the bill to the floor again.

Alderman William C. Brady (Dem.), Twenty-sixth ward, chairman of the Ways and Means committee, asked that a special committee be appointed to consider possibilities of trimming the proposed $64,000,000 budget for municipal operations for the current fiscal year.

Opposes Budget Cuts.

In a prepared statement, Brady expressed his personal opposition to cutting the budget, which is in his committee for consideration. He noted the board had failed to pass enough of previously recommended measures to generate sufficient new tax revenues.

The board approved Brady's motion that the following members serve on the committee: Alderman Archie Blaine, Sixth Ward; Alfred Harris, Twenty-second; Raymond Leisure, Seventh; T. H. Mayberry, Fourth; A. Barney Mueller, Twenty-first; Anton E. Niemeyer, Eighth; Clinton T. Watson, Sixteenth, all Democrats; and Fred W. Haag, Twelfth and Joseph B. McDonald, Twenty-fifth, Republicans.

Before voting on Brady's motion, the aldermen amended it to make Brady and Board President Donald Gunn, (Dem.) ex officio members of the new committee.

The committee met immediately and elected Niemeyer and Watson co-chairmen, and Haag, secretary. The committee will meet again at 10:30 a.m. tomorrow.

$700,000 Yield.

Estimated yield from the increase of the gasoline tax from its present rate of 1½ cents a gallon was put at $700,000. This would have been sufficient, with a shortened fiscal year, to overcome a deficit between anticipated income and the proposed budget.

A bill to shorten the fiscal year and thereby eliminate an extra $1,230,000 pay period was voted last Friday by the aldermen.

Aldermen favoring reconsideration of the proposed gasoline tax increase measure were Blaine, Brady, John T. Curry, Fifth ward; DeWitte E. Lawson, Nineteenth; Anthony T. Mascazzini, Twenty-fourth; Mayberry, Mueller, Niemeyer, James W. Noonan, Third; Wayman F. Smith Jr., Eighteenth; Albert Villa, Eleventh, and Gunn, all Democrats, and McDonald.

Those against reviving the proposal were Carl Gassel, First ward; James E. Geisler, Tenth; Haag, Harris, Joseph E. Kavanaugh, Fourteenth; Joseph F. Noel, Twenty-seventh; Joseph P. Roddy, Seventeenth; John A. Sartorius, Twenty-third, and Watson. All but Hagg are Democrats.

Alderman William A. Stolar, (Rep.), Twenty-eighth ward, arrived at the meeting just after the vote was taken. The remaining six aldermen on the 29-member board failed to attend.

Most of the seats in the visitor's gallery were occupied, apparently by gasoline dealers, when the vote was taken. Harris was the only speaker against reconsidering the measure.

After the vote, Brady read his statement which said in part:

"As the bill for an increase in the gasoline tax has failed, we are now faced with a deficit of approximately $700,000 in our efforts to balance the budget for 1958-59, taking into consideration the fact we have passed a bill changing the date of the fiscal year to April 1, 1959, and that the Mayor will sign this bill, saving the city

Continued on Page 4, Col. 3.

SENATE, HOUSE LEADERS CALLED IN BY PRESIDENT ON CRISIS IN IRAQ

Question of Using U.S. Troops in Middle East Crisis May Be Discussed at Bipartisan Conference.

WASHINGTON, July 24 (UPI)—President Eisenhower held an emergency conference with Democratic and Republican Congressional leaders today on the Middle East crisis caused by the revolt in Iraq.

There was general feeling among some of the Congressional chiefs summoned to the White House that the question of using United States troops in the area might be explored at the conference. There was no specific word to that effect.

The extraordinary meeting got under way at 2:30 p.m., with Vice President Richard M. Nixon and Secretary of State John Foster Dulles attending. Twenty-two members of Congress were present.

(United Press International said Prime Minister Macmillan summoned his cabinet into emergency session to consider the revolt in Iraq).

Mr. Eisenhower conferred with Nixon and Dulles in an earlier meeting before calling the Congressional leaders to the White House.

Besides the Democratic and G.O.P. leaders of the House and Senate, the President summoned the ranking members of both parties on the House and Senate Foreign Relations, Armed Services and Appropriations Committees.

The President met for 90 minutes with Nixon and Dulles.

White House press secretary James C. Hagerty said he expected a statement following the President's conference with congressional leaders.

Some Republican Senators who went to the White House today for a regular G.O.P. leadership meeting described the President as "extremely disturbed" over Middle East developments.

Demand for Reappraisal.

By the Associated Press.

Meanwhile demands were raised in Congress for a reappraisal of American Middle East policy in the light of the events in Iraq.

Among those who made the demands were Senator Theodore Francis Green (Dem.), Rhode Island, chairman of the Senate Foreign Relations Committee, and Senator Mike Mansfield (Dem.), of Montana, a committee member.

Mansfield, in a Senate speech, said he hoped the possibility of sending a United Nations police force into the troubled area would be "immediately considered" in the U.N.

Green said the development demonstrates that "Arab nationalism is a force with which the United States has not yet learned to cope."

Green said it was essential "that we take a fresh look at our policies in the Middle East, including the Baghdad pact which is by this recent action in effect destroyed, the Eisenhower doctrine which has been ineffective, and at our apparent inability to comprehend the forces that operate in that part of the world."

Senator Alexander Wiley of Wisconsin, ranking Republican on the committee, said it is essential that the United States initiate immediate discussions with Britain, Iran, Turkey and others "over the course we must follow."

Dirksen Urges Caution.

Senator Everett M. Dirksen of Illinois, assistant Republican leader in the Senate, said "Things seem to go from bad to worse" but added that "at this junction one should be cautious in his comments until all the facts are at hand."

State Department spokesman Lincoln White said "it is too early to say" whether President Gamal Abdel Nasser's United Arab Republic was directly involved in the Iraqi coup d'etat.

The United States Embassy in Baghdad sent word that Iraq army tanks were deployed to protect the embassy and its personnel. Cables from Ambassador Waldemar Gallman reported also that crowds had gathered in front of the United States Information Agency office in Baghdad and he had ordered it closed for the day to avoid any incident.

The initial reports from Gallman said there had been no attacks or threats against Americans in Iraq, who number about 1500. However, all Americans were ordered to stay off the streets to avoid trouble.

Key Figures Involved in Iraq Coup

The former "Big Three" of Iraq. In foreground (from left) are: PRINCE ABDUL ILAH, PREMIER NURI SAID and KING FAISAL.

RUSSIA READY TO FIRE, RETURN SPUTNIK AND DOG

Secret Tests Have Cleared Way—Manned Satellite Would Be Next.

By MARQUIS W. CHILDS
A Staff Correspondent of the Post-Dispatch.

(Copyright, 1958, Pulitzer Publishing Co.)

PARIS, July 14—Soviet Russian scientists and engineers are on the verge of another major breakthrough in the conquest of outer space. They have completed all preparations for launching Sputnik IV which will contain a live animal, probably a dog, which they expect to return to the earth along with the recording instruments in the nose cone.

This was learned from sources in Moscow believed reliable shortly before this reporter left the Soviet Union. It is of course the kind of information the Russians carefully screen by their censorship since their policy has been to announce the successful orbiting of their Sputniks only after this is an accomplished fact.

Preparing for Manned Flight.

Those directing the earth satellite program are confident that they have solved the recovery problem and that a dog, such as Laika which perished in Sputnik II, will be the first living creature to travel to outer space and return to earth. If they are proved right—and a number of highly secret tests have prepared the way for the final experiment—then after a relatively short interval a manned satellite will be sent up.

It is possible that the expected triumph of Sputnik IV will be timed for national aviation day which comes at

Continued on Page 5, Col. 3.

—Associated Press Wirephoto.
KING HUSSEIN Of Jordan.

WATCHERS MAY SEE SPUTNIK III ROCKET TONIGHT

The rocket carrier of Sputnik III will be visible in the St. Louis area for several minutes tonight beginning at approximately 9:56 o'clock, provided skies are clear, Stuart L. O'Byrne, director of Operation Moonwatch here, said today.

O'Byrne said the rocket would come out of the earth's shadow low in the southwest, headed in a northeasterly direction. It will reach a height about half way up from the horizon and pass a little below the North Star, he said.

"Tonight should be the best night," O'Byrne said. He explained that the orbit would be quite low in the west tomorrow. Viewers may also catch a glimpse of the satellite itself. The separated rocket and satellite travel from one to 30 minutes apart.

Moonwatch volunteers will make unofficial observations tonight. Their new viewing station is not ready yet. O'Byrne said clouds obscured the rocket in its passage over the St. Louis area last night.

STOCK MARKET SUFFERS YEAR'S SHARPEST DROP

NEW YORK, July 14 (AP)—The stock market suffered its worst drop of the year today as a revolution in Iraq caused general selling. International oils were hardest hit.

The Associated Press average of 60 stocks fell $2.20 to $174.90, its sharpest break since losing $2.70 on Dec. 17, 1857.

BAGHDAD BLOC FACES QUESTION OF HELPING IRAQ

Failure to Do So May End West's Influence on Arabs, British Believe.

By ARTHUR GAVSHON

LONDON, July 14 (AP)—The coup in Iraq today faces Britain and the other members of the Baghdad pact with the question of military intervention in a crisis considered in London to be far more urgent than the situation in Lebanon.

Iraq was the only Arab state unashamedly and legally bound to the west by treaty ties, as a member of the Baghdad pact with Britain, Pakistan, Turkey and Iran. The United States, although not a member of the alliance, supports it and is a member of its leading committees.

The immediate diplomatic reaction in the British capital was that failure by the West to come to the aid of the legal Iraqi Government almost certainly would spell the end of the Western influence throughout the Arab world.

Members Not Committed.

The Baghdad alliance does not commit its members to help each other automatically in case of attack or internal revolt. But it does place on the allies the obligation to consider all-out help in such situations.

All signs suggest that the Iraqi army plot was cunningly timed and long prepared.

King Faisal II and Premier Nuri Said were scheduled to fly today to Istanbul for a conference of the Asian members of the Baghdad member states. The Istanbul talks were to be a curtain raiser to a meeting of all five prime ministers of the pact nations in London July 28, with the Lebanese situation and the Cyprus dispute as the main items to be discussed.

The weakened position of Lebanese President Camille Chamoun almost automaticly undermined the pro-Western

Continued on Page 4, Col. 3.

MOB REPORTED TO HAVE HANGED CROWN PRINCE, UNCLE OF KING

Fate of Faisal, Premier in Doubt in Military Coup—British Embassy Reported Burned, Sacked.

BEIRUT, July 14 (AP) — A military coup ousted the pro-Western regime today in Iraq, keystone of the Baghdad pact, and proclaimed a pro-Nasser government.

The Baghdad radio said King Faisal had been overthrown and a republic established. An army brigadier was named as leader of the coup.

Direct communication with Baghdad was cut off, but advices reaching London via the Italian government said mobs had ransacked and set fire to the British embassy.

Tonight the Baghdad radio declared "the situation has finally been stabilized," and said Crown Prince Abdul Ilah, uncle of King Faisal and the man behind the throne, had been hanged.

Nuri Said's Fate in Doubt.

There were conflicting reports as to the fate of the overthrown premier, Nuri said, long the strong man of Iraqi politics. A Cairo report had him killed by a mob.

One broadcast on the wavelength of the Baghdad radio, heard in Jerusalem, claimed Nuri said and Ilah were alive. The Baghdad broadcast that Ilah had been hanged outside the Ministery of Defense was heard later.

The rebels said they were being supported by "military positions all over Iraq."

There was no direct word of 23-year-old Faisal, who also is chief of state of the new Iraq-Jordan federation formed Feb. 14, 1958, to counter Nasser's U.A.R. The Communist radio in Budapest said he had been arrested by the army.

The Jordan embassy in London announced that 23-year-old King Hussein of Jordan, Faisal's Hashemite cousin, was undertaking to establish "public security and order on both sides of the union."

Proclamation by Hussein.

A dispatch from Amman said Hussein had proclaimed himself head of the Arab Union of Jordan and Iraq. It quoted a royal communique as sayng that according to the Arab Union constitution, and due to the absence of King Faisal, Hussein has taken over powers as head of the Arab Union as from today.

The communique said Hussein also has taken over as commander in chief of the Arab army and all armed forces of the Arab union. His first decree was to appoint Lt. Gen. Habis Majali as Arab army chief of staff. Majali replaces Lt. Gen. Rafiq Aaref who is reported to have been put on pension by leaders of the coup in Baghdad who overthrew Faisal.

The Baghdad radio named Brig. Gen. Abdel Karim Kassem leader of the coup. It said he named a 13-man cabinet and a three-man sovereignty council headed by Lt. Gen. Naguib el Ribaei. The council, it was announced, would exercise sovereignty until a plebiscite for president can be held.

Curfew in Baghdad.

The revolutionary regime proclaimed martial law throughout Iraq and a curfew in Baghdad. The army chief of staff, Ahmed Saleh Abdi, was appointed military governor general of the nation.

"We have decided to form an Iraqi republic which adheres to full Arab unity, co-operates with other Arab and Moslem countries, observes the principles of the United Nations, and honors pledges according to the country's interests and according to the (1955 Asian-African) Bandung conference principles," one broadcast said.

Cairo said the new sovereignty council sent this word to Nasser: "With great pride we recognize the U.A.R. and pray God help us all to serve Arabism and to support the free peoples in their struggle."

There were no reports to bear out Cairo claims that the revolt had spread to Jordan. Nor was there any clear-cut indication whether the rebel leaders had established effective control throughout Iraq.

The Baghdad radio was in the hands of the revolutionary leaders. Except for the reports of mob action there was no report of fighting.

The coup, if successful,

Continued on Page 4, Col. 1.

All Brain and No Muscle Make Jack a Dull Boy, Study Shows

LOS ANGELES, July 14 (AP)—If the high school "grind" turned out to be a bum it really was not his fault, a survey of gifted children showed yesterday. It was just that nobody told the "grind" he needed muscles, too.

The survey, covering 237 gifted students in a Long Beach, Calif., high school, was made by Dr. Leslie N. Nason, professor of education at the University of Southern California.

It led to two conclusions:

1. Failure to develop good muscular co-ordination puts a ceiling on genius.

2. Intellectual superiority can be a hindrance to learning.

"The gifted child generally prefers associating with teacher rather than playing with classmates on the playground," Nason said in an interview. "His muscular control never develops properly and as a consequence neither does his penmanship, which depends on this co-ordination. Thus there develops a block between his thinking process and what he is able to intelligibly communicate in writing."

SCHOOLGIRL ASKS GOLDFINE FOR AN OUTSTANDING GIFT

WASHINGTON, July 14 (UPI) — Millionaire Bernard Goldfine, who likes to give gifts to officials, had a request for another gift today.

The Boston industrialist, whose gift-giving propensities and troubles with federal agencies have been making daily headlines, received the following letter from Orlando, Fla.:

"Dear Mr. Goldfine:

"I am 12 years old and I am going in the seventh grade.

"I have listen to news about you. I think you should keep sending presents and money to people. The reason I writing to you is that I would like for you to send me around five stickout slips or crinolines.

"I know you don't know me but it would be a favor.

"Yours truly, Kathy Regan."

Crinoline slips are used to make dresses stand out stiffly. The words "size small" were written in the margin.

Scout Leaders Take Hard Look At 'Sissy' Soft Summer Camps

NEW YORK, July 14 (UPI) —National Boy Scout leaders said today they are trying to keep thousands of boys from going soft at "sissy" camps this summer.

David Dunbar, assistant national director of camping, urged Scout leaders to stop "babying" boys at camps equipped with such conveniences as dish washing machines, potato peelers, hot showers, freezers, air mattresses, heated cabins and even vacuum cleaners.

He recommended instead camps run along more primitive lines, where Scouts pitch their own tents, cook their own meals and otherwise "rough it."

Dunbar said about 1,000,000 boys will visit the nation's 3600 Scout camps this year. About half the camps are on the primitive side, a few of them so primitive the boys must forage for their food. The other half tend to be too luxurious, he said.

All camps are run by local Boy Scout councils, but national headquarters is doing everything it can to encourage local Scout councils to emphasize rugged outdoor living.

GOLDFINE WON'T SAY IF HE FILED ANY INCOME TAX RETURN FOR '56

Industrialist Declines to Discuss Matter With Reporters—No Record of Form in Boston.

WASHINGTON, July 14 (UPI)—Bernard Goldfine refused to tell newsmen today whether he filed a federal income tax return for 1956.

He said he would not discuss the matter at least until he resumes testimony tomorrow before the House subcommittee that has been invstigating his relations with Presidential Assistant Sherman Adams.

Goldfine returned here this afternoon from a weekend at his home in Boston. Harry Cavanaugh, the district Internal Revenue Collector in Boston, said earlier in the day that he still could find no record of Goldfine having filed a tax return in 1956.

Asked whether it was true he had no filed for 1956, the millionaire textile manufacturer said:

"I have read a lot of stories, and I am going to testify tomorrow."

He was then asked if this statement meant he was willing to testify about his federal income taxes.

"I am going to testify," Goldfine repeated, "and I'll testify and rely on the advice of my attorney."

He also declined to say whether he would alter his refusal to testify concerning two of his companies involved in complaints made by the Securities and Exchange Commission. His repeated refusal to discuss the finances of the two firms led the subcommittee to prepare for a possible contempt citation.

Records Called In.

The Boston American said congressional investigators had ordered all federal tax records in Boston of Goldfine and his operations shipped to Washington. The newspaper said the order also covered records of Miss Mildred Paperman, Goldfine's secretary, and of his two sons.

Chairman Oren Harris (Dem.), Arkansas, of the House influence-investigating subcommittee has signed subpenas for four new witnesses in his group's inquiry into activities of Goldfine.

Harris told United Press International today that agents of the Federal Internal Revenue Service were sitting in on hearings on his subcommittee on Goldfine's affairs. He indicated another House inquiry into the Boston industrailist's tax affairs was possible later.

May Call Grand Jury.

Meanwhile, United States Attorney Oliver E. Gasch told United Press International he was considering calling a grand jury this week to look into the reported theft of documents from the hotel room here of Miss Paperman.

Gasch said he wanted evidence that would give him a "reasonable prospect" of conviction before taking the matter before a grand jury.

Police last week proposed that four persons take lie detector tests. They were Miss Paperman; Jack Lotto, press agent for Goldfine; Baron I. Shacklette, ousted investigator for the Harris subcommittee, and Jack Anderson, assistant to columnist Drew Pearson. All four denied participation in the theft.

Lotto took the test later in the week and, according to police, passed. Miss Paperman was scheduled to take hers today. Shacklette and Anderson thus far have declined to take lie tests.

Shortly before the reported theft, Shacklette and Anderson were caught in a hotel room adjoining Lotto's suite with a microphone and a recording device. Shacklette's dismissal by the subcommittee followed.

Harris's disclosure of the additional subpenas came in an interview on a television program, NBC's "Meet the Press," yesterday. Asked if he had signed subpenas for new witnesses, he replied: "Yes, I signed subpenas." He declined to elaborate.

Goldfine's attorneys were reported to be considering an appeal to the full House Commerce Committee to crack down on its influence-investigating subcommittee's conduct of its hearings.

Won't Be Diverted.

Harris, asked about this on the TV program, charged the Goldfine forces were trying to "attract attention to some other direction" and declared, "This committee is not going to be diverted." He denied it had exceeded its authority, and pointed out he also is chairman of the parent Commerce Committee.

Harris hinted at new difficulties for the textile maker, who accused the subcommittee of "smear, pry and spy" tactics last week shortly before going home to Boston for the weekend.

Harris said he had told Chairman Wilbur D. Mills (Dem.), Arkansas, of the tax handling House Ways and Means Committee that "certain phases" of the subcommittee hearings might come under Mills's jurisdiction and that these would be passed along "when the time comes."

Harris said he was referring to "any possible income tax evasion." He said Mills's committee was "standing by," but the subcommittee had not given the tax committee any data as yet.

By the Associated Press.

Mills said today he had no present plan to start a tax inquiry. He did not rule out the possibility that his group might go into the tax angle at some future time.

Harris acknowledged on the television show that his own expenses had been paid on certain occasions this year by non-government interests. He specifically mentioned a trip to St. Louis to address a Traffic Club luncheon. He said the difference between that and Adam's acceptance of hotel bill payments by Goldfine was the "association and relationship" between Adams and Goldfine.

The Chairman said the threat of a possible contempt of Congress citation against Goldfine was not an idle one, as far as Harris was concerned.

The final decision on such an action would rest with the whole committee, Harris said, adding he personally would pursue the action if necessary.

Anti-Soviet Demonstration

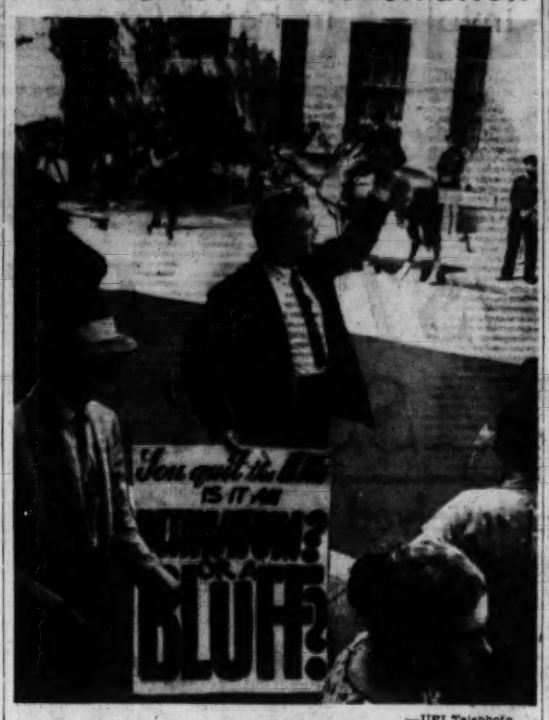

—UPI Telephoto.

THE REV. IMRE KOVACS carrying a sign and shaking his fist at New York City building housing the Soviet delegation to the United Nations in demonstration by more than 300 Hungarians yesterday. The taunting Hungarian demonstrators dared the Russians to follow through with their threat of quitting the U.N. if any more demonstrations took place.

RED KOREA WARNS U.N. TO REMOVE ATOMIC WEAPONS

PANMUNJOM, Korea, July 14 (UPI) — North Korea demanded today that all United States troops and atomic weapons be withdrawn from the Republic of Korea immediately or the United Nations must face the, "ensuing consequences." The demand was made at a meeting of the United Nations Command-North Korean military armistice commission.

Maj. Gen. Kang Sang, acting for Communist North Korea, served the ultimatum on the U.N.C. representative, United States Air Force Maj. Gen. Albert T. Wilson Jr.

"I lodge the strongest protest with your side against your criminal acts of illegally setting up a guided missile command," Kang said, "and establishing a guided missile base in South Korea in serious violation of the armistice."

Wilson immediately rejected the complaint. The Reds apparently were referring to the United States Army unit established July 4 near Shunchon, 16 miles northeast of Seoul. The unit is armed with Honest John Rockets and 280-millimeter cannons capable of firing atomic shells.

Abducted Israelis Returned.

JERUSALEM, Israeli Sector, July 14 (AP)—A Foreign Ministry spokesman said today a young Israeli couple abducted by Jordanians June 26 in the Eilat area were returned to Israeli authorities yesterday. The boy and the girl, both 17, were bathing at the Red sea gulf of Aqaba near Eilat and were dragged across the border, the Israeli spokesman said.

ATTACKS USE OF MILITARY PLANES BY DR. EISENHOWER

MILWAUKEE, July 14 (AP) — Senator William Proxmire (Dem.), Wisconsin, said last night that Dr. Milton Eisenhower's use of three military aircraft to fly back to Washington from a northern Wisconsin fishing resort cost the equivalent of the 1957 income taxes of four average industrial workers.

"When this sort of obvious misuse of taxpayers' money and other wastes in Government spending are diligently searched out and eliminated we can pay for urgently needed improvements," Proxmire said over a Milwaukee radio station.

Dr. Milton Eisenhower, the President's brother, last week used three military planes for the trip back to the Capitol from the resort. The White House defended the use of the planes on the ground that Dr. Eisenhower had to be back in Washington to confer with the State Department before leaving on a Central American good will tour.

YUGOSLAVIA WILL NAME NEW AMBASSADOR TO U.S.

BELGRADE, July 14 (AP)—Authoritative sources said yesterday Marko Nikezic has been named as Yugoslavia's new ambassador to the United States. An official announcement is expected in a few days.

The transfer of Nikezic, 37 years old, to Washington from Prague, where he now is ambassador, is part of a general shakeup of personnel in the Yugoslav diplomatic service.

Nikezic would replace Leo Mates, who has been brought back to Belgrade after four years in the United States to become chief assistant to President Tito.

QUEEN ELIZABETH STILL HAS FEVER BUT IS RECOVERING

LONDON, July 14 (UPI)—Queen Elizabeth II, who has been in bed for a week with acute catarrhal sinusitis, still is running a temperature, her doctors said today.

She had a "restful day" yesterday, but there was no indication when she would be able to resume her public appearances.

The queen's temperature was reported to have been hovering around 100 for several days. Palace sources said the "acute inflammation" of the sinus had subsided slightly and the catarrh was less severe.

REPLY TO SOVIET TRADE CREDIT BID IS MADE PUBLIC

Eisenhower Sees 'No Need to Formalize Relations' Between Business Groups.

WASHINGTON, July 14 (AP) —The United States today in effect rejected Soviet Premier Khrushchev's request for long-term credits to finance proposed Russian purchases of United States macernery and other products.

The White House made public a letter from President Eisenhower replying in part to a message Khrushchev sent Mr. Eisenhower June 2.

Khrushchev had suggested that stepped-up Soviet purchases in the United States could help overcome effects of the United States economic recession.

Mr. Eisenhower brushed aside Khrushchev's suggestion, saying:

"The extension of long-term credits for Soviet purchases in the United States would raise complex legal and political questions."

Mr. Eisenhower said further, "There is no need . . . to formalize relations between United States firms and Soviet trade organizations . . .

"The normal commercial credit terms presently available to Soviet trade organizations permit the further expansion of trade between our two countris."

Mr. Eisenhower wrote Khrushchev that he would "communicate further with your government" after the State Department finished examining specific proposals made by the Soviet premier.

The President suggested that Soviet trade organizations "may not be taking advantage of all available possibilities."

He reminded Khrushchev that export-import trade is private enterprise not under government control.

EX-OFFICIALS SENTENCED IN INDIANA ROAD SCANDALS

INDIANAPOLIS, July 14 (UPI)—Special Judge Thomas Garvin today imposed sentences of two to 14 years in prison, and fines of $15,000, on Elmer Sherwood and William Sayer, two former Indiana state officials convicted July 3 on charges of bribery and conspiracy in Indiana highway dealings.

The two men were convicted of bribing and conspiring to bribe Virgil Smith, former state highway chairman, to help a salesman, Arthur Mogilner, sell equipment and supplies to the state.

Mogilner's case has not yet come up for sentencing. He pleaded guilty and turned state's evidence.

BRITISH IMPOSE ALL-OUT CURFEW ON CYPRIOTS

Round-the-Clock Bar on Movement Ordered in Attempt to Halt Violence.

NICOSIA, Cyprus, July 14 (AP)—A round-the-clock curfew was imposed on Cyprus today to halt mounting communal warfare between Greek and Turkish Cypriots.

British Gov. Sir Hugh Foot ordered all persons to stay in their homes until further notice except civil servants and essential public woorkers. It was the most drastic security move since the shootings, bombings, ambushes and riots began on this Mediterranean island three years ago.

A government spokesman said district security committees would arrange for the townspeople to get food, probably through lifting the curfew at specified times for shopping. He insisted the government did not intend to starve the Cypriots into submission.

Greeks and Turks here have been fighting each other since June 8, when word got out that the new British plan for the island would not satisfy the Greek majority's desire to unite with Greece or the Turk's demands to partition the island to protect their rights.

51 Killed in 5 Weeks.

The Turks started the communal attacks. But last week Eoka, the Greek underground terrorist organization which had been generally quiet for months, announced it would take the warpath against the Turkish Cypriots.

There was a rising tide of Greek attacks on the Turks and of Turkish retaliation. Three Greeks and five Turks died yesterday, bringing the toll in the last five weeks to 31 Greek Cypriots and 20 Turkish. Four Greek stores were burned out and the chapel of St. Mamas in Limassol, containing the island's finest wood carvings, was badly damaged by fire.

The attackers ignored an unprecedented joint appeal for peace issued by Foot and the heads of the Greek and Turkish communities, Nicosia Mayor Themistocles Dervis and Dr. Fazil Kutchuk.

Foot also met today with Greek and Turkish Cypriot delegations on possible new security measures.

U.N. Action Asked.

Last week the island's Greek mayors accused the British administration—which has 40,000 soldiers here—of being unable to deal with the situation. They asked for United Nations observers and a U.N. police force. The Greek government has suggested a U.N. trusteeship for the island.

In London, there were growing fears of a civil war between the 400,000 Greek Cypriots and 100,000 Turks on the island. The gravity of the situation increased chances for a meeting between British Prime Minister Macmillan, Greek Premier Constantin Karamanlis and Premier Adnan Menderes of Turkey.

Britain's new partnership plan, announced on June 19, asked the Greek and Turkish governments to help administer the island with the British but up to now they have been cool to the idea.

Iraqi Coup Shatters Chances For Lebanese Compromise

Revolution Strengthens Hands of Insurgents — Event Celebrated by Gunfire.

By RICHARD DUDMAN
A Staff Correspondent of the Post-Dispatch.

BEIRUT, July 14—News of a coupe d'etat in Iraq this morning dealt a shattering blow to hopes for an early compromise settlement of the two-month-old Lebanese insurrection.

The overthrow enormously strengthened the hand of the Lebanese rebels trying to overthrow the pro-Western government of President Camille Chamoun.

A flurry of rifle and machine gun firing early today signaled the first news of the Iraq coup in the rebel-held Basta section in the center of Beirut.

First reports came from propaganda radio broadcasts from Cairo and Damascus. These were followed by broadcast from a station that called itself the Voice of the New Iraqi Republic.

Rebel leaders, jubilant over what they considered a victory for their side, rebroadcast the reports on their own clandestine radio station in Beirut. The news also was shouted from the tops of Beirut minarets through the loudspeakers that have replaced the traditional callers to prayer.

'Wonderful for Arabs.'

Saeb Salam, leader of the Beirut rebels, told the Post-Dispatch by telephone from his fortified home in the Basta.

"I think it is a wonderful event for all the Arab world. A new Arab country has been liberated. I expected it every moment.

"The reaction will be to make us more determined than ever to pursue our goal to preserve Lebanon's integrity, sovereignty and independence."

Asked what was now the possibility of compromise, Salam said: "We are not prepared to compromise on principle but we have always been willing to discuss procedures.

"Our determination has always been the same: Chamoun must go, with all he represents, both internally and externally."

A complete overthrow of the pro-Western Iraqi government of King Faisal and Prime Minister Nuri Said would give so much moral encouragement to the rebellion in Lebanon that the rebels would be expected to drop any such compromise scheme, at least for the present.

By the Associated Press.

Millionaire Lebanese politician Abboud Abdul Razzak, died of wounds received Friday in an ambush by unknown assailants. He was 83 years old.

Shot in Both Legs.

Abdul Razzak was shot in both legs as he rode through rebel-held territory in the Moslem quarter. Informants close to his family said rebels in north Lebanon had demanded he contribute financially to their fight but that he refused. These informants speculated he may have been assassinated by that same rebel group.

Abdul Razzak formerly was a member of parliament. His son, Mohamed Abboud, former minister of finance, was assassinated in 1953 in front of the presidential palace.

Lebanon Says U.N. Team Found Syrians Near Blast.

The New York Herald Tribune-Post-Dispatch Special Radio.

BEIRUT, July 14—The Lebanese government said last night that a United Nations observer team had encountered a patrol of six Syrians inside Lebanese territory near the blown-up customs station at Masnaa.

There was no immediate confirmation from the United Nations headquarters here but Lebanese liaison minister Dr. Albert Moukheiber said the observes reported the incident to him. If true, it would be the first actual instance of the United Nations' observers discovering Syrians on Lebanese territory.

Dr. Moukheiber said the men were wearing Syrian army caps but that they at first denied that they were Syrians. At the request of the United Nations people, they produced their identity cards, Dr. Moukheiber said, and these cards showed that they were Syrians.

Three Climbers Killed.

BERGAMO, Italy, July 14 (AP)—Three Italian mountain climbers were killed yesterday in a fall when scaling the steep wall of Presolana peak near this north Italian town.

CUBAN REBELS DUE TO FREE U.S. SAILORS TODAY

Evacuation From Mountain Hideout Expected to Take Several Days.

GUANTANAMO, Cuba, July 14 (AP)—Cuban rebels were expected to begin releasing their 29 captive American service men this afternoon after holding them more than two weeks. The evacuation from the rebels' isolated mountain camps may take four days or more.

Word of the anticipated release came from United States Consul Park Wollam, who has been dickering with Fidel Castro and his lieutenants in the mountains of Oriente province for the captives' return.

"We are hopeful all will be released," Wollam informed Rear Adm. Robert B. Ellis, commander of the American naval base on Guantanamo bay where the men are stationed.

Twenty-eight of the sailors and marines were kidnaped June 26 on a bus ride through the Cuban countryside and two more were captured near the base. One of the latter has been returned.

Ellis said he was not sure how many men would be freed today. The Navy helicopters which have brought back 20 United States and Canadian civilians seized by the rebels usually can carry only four passengers on each trip.

The copters have been the only foreign aircraft allowed to fly over rebellious Oriente province by President Fulgencio Batista's government. Yesterday a United States Marine Flying Boxcar apparently strayed off its prescribed course on a flight from Guantanamo to Opa-Locka, Fla., and was forced down by Cuban Army fighter planes.

The transport landed at Santiago, the capital of Oriente. A United States consul there quickly intervened and the plane was on its way again a few hours later.

The United States embassy at Havana minimized the incident as "unimportant." The official Cuban explanation was that a misunderstanding had arisen because the fighter pilots had been "unable to determine the aircraft's intentions."

First in style
EAGLE CLOTHES
From
Werner-Hilton

HAMPTON'S NEW LAUNDRY FORMULA GUARANTEES
"Wash 'n wear," "Drip-dry" "No-Bleach" SHIRTS Can be safely laundered
To restore the original whiteness and wrinkle-free appearance!
• Regular Shirts • No-Iron Shirts • Sport Shirts ALL ONE LOW PRICE 17c EA.
when included in Soft Finish Bundle—10 lbs. for 1.59
Try Hampton's Exclusive "Custom-Collar" Finishing
where you expect more and get more
Call PL. 2-5500 for store nearest you
HAMPTON CLEANERS • LAUNDRY

ZOYSIA GRASS SALE
Now Available at a Price You Can Afford
1 square foot of Zoysia Sod makes 36 four-square-inch plugs . . . Formerly $1.49 a Sq. Ft.
Now is the best time to plant this grass—the hot weather promotes fast growth.
NOW 49c A Square Foot
WO. 1-7292 OLD ORCHARD GARDENS Open 7 Days Fri. Nites till 9 P.M.
TWO CONVENIENT LOCATIONS
724 E. Big Bend Rd., Webster Groves 1½ Miles South of Manchester Road | Manchester Road Nursery 5 miles West of Lindbergh

Kiefer's Quality JEWELERS Est. 1919
39th Anniversary & CLEARANCE SALE
Save 20% to 50%
"2 fine Stores" 8204 Gravois Ave. HU. 1-3240 38 Hampton Village PL. 2-1414

SAVE $500 CURRENT DIVIDEND 4%
Savings Insured to $10,000 MAKE THIS YOUR GOAL
NORTHWESTERN SAVINGS AND LOAN ASSOCIATION
5508 NAT. BRIDGE EV. 2-5336 St. Louis 20, Mo.

NOW! SAVE IN 15% to 50%
Lammerts WAREHOUSE SALES
TERRIFIC VALUES FOR EVERY HOME NEED!
SALE FEATURES AT DOWNTOWN AND ST. LOUIS HILLS!
PARK FREE RIGHT BEHIND EVERY LAMMERT STORE!
DOWNTOWN — 911 Washington
ST. LOUIS HILLS — Jamieson & Chippewa

Child
Third Record Smashing Week! Thousands of Items Sacrificed for This Spectacular Event! Listed Are Just a Few!
JULY Sale!
YARD SUPPLIES
White Picket Fence; 9" high, 35" sections — 28c
Wheelbarrow, 3 Cu. Ft. Bed, Rubber Tire — $6.75
20" Rotary Gas Mowers, Self-Propelled, 4-Cycle, 2-H.P. Reg. $92.75 — $75.00
DOORS AND SCREENS
Full Length Aluminum Screens — from $3.40
Combination Aluminum Door (Most Sizes) — $28.80
Aluminum Screen Wire, per square ft. — 8½c
Garage Doors; Overhead Wood Sectional, from $53.95
MISCELLANEOUS
Floor Jacks, Adj. 4'8" to 7'9" — $6.98
R.R. Galvanized Mail Box 2.39
Bernz-O-Matic Torch Kit 5.95
Toilet Seats, Heavy White Sprayed Wood — $3.39
Barn Sash — from 1.65
Aluminum Porch Railing (4 Ft. Section) — 7.55
Wood Grain Plasterboard (4x8 ft., ⅛") — $3.98
Child THE HARDWARE DEPARTMENT STORE Since 1874
MANCHESTER at KINGSHIGHWAY
Phone Orders FR. 1-5900
Open Fridays 8 A.M. to 9 P.M.—Other Days to 6 P.M.

NEED MONEY TO IMPROVE YOUR HOME?
At Roosevelt Federal you can borrow up to $3,500 and take up to 5 years to repay
NO DOWN PAYMENT • NO RED TAPE • TERMS TO FIT YOUR INCOME
What does your home need?
A NEW ROOM — NEW ROOFING — SIDING — A BREEZEWAY — A GARAGE — AIR-CONDITIONING — PAINTING AND DECORATING — NEW FURNACE — NEW KITCHEN
Make those improvements now. No down payment is required and your home need not be clear of debt. Just get an estimate of the costs from a contractor or building materials dealer. Bring the estimate to us and fill out a loan application in a matter of minutes.
Whatever your home needs, let us help with a convenient Home Improvement Loan.
Phone CEntral 1-8838, or visit our office for complete details.
Roosevelt FEDERAL SAVINGS & LOAN
9TH & LOCUST
NORTHSIDE OFFICE 2132 EAST GRAND (AT FLORISSANT AVE.)
MEMBER FEDERAL SAVINGS AND LOAN INSURANCE CORPORATION

PARKING BOARD MEETS TO STUDY EFFECT OF LOSS OF RIVER AREA

Commission Discusses Possible Ways to Counteract Results From Eliminating Facilities.

The Off-Street Parking Commission met at City Hall today to discuss the problem raised by the impending loss of municipal off-street parking facilities on the riverfront as a result of development of the Jefferson National Expansion Memorial.

The work of filling and grading the riverfront memorial site has begun and it is estimated that two-thirds of the 4000 parking spaces now used on the municipal lot will be eliminated within six months. An area at the north end of the lot which will accomodate about 1200 machines will be left in use for some time longer.

Study to Be Made.

Robert J. Stone, chairman of the Off-Street Parking Commission, said the commission will attempt to analyze the effect which elimination of the off-street parking facility will have upon the downtown area and traffic. It will discuss possible steps which might be taken to counteract the loss.

Concern over the loss of the off-street parking facilities was expressed by civic leaders, who noted that loss of any such facilities would have an adverse affect on the downtown area.

Sidney Maestre, board chairman of Mercantile Trust Co. and chairman of the organizing committee of Downtown in St. Louis, Inc., a civic group, attended the meeting at the invitation of Mayor Raymond R. Tucker. Maestre expressed concern over the impending loss of the municipal parking facility.

"In view of the fact that reports of municipal authorities and of private parking lot operators are so much in disagreement as to the need for additional off-street parking facilities," Maestre said, "I think the first thing to do is to determine just what the situation is."

Situation at Present.

Advocates of municipal off-street parking facilities estimate there is need for 6000 additional off-street parking spaces at the present time, while the private operators contend on the basis of a survey made by them in 1956 that the commercial lots and garages in the downtown area ordinarily have 4000 available spaces during peak periods.

Maestre said he believes both sides "have a mutual interest in improvement of the downtown area." He said he will recommend to the Mayor that city authorities get together with representatives of the private parking lot operators "and work out a system, mutually agreeable, to determine just what the facts are."

Edwin M. Clark, president of Southwestern Bell Telephone Co. and a member and past-president of Civic Progress, Inc., said the downtown area would be seriously hurt by the loss of the river-front parking lot, unless other parking facilities were provided.

Elimination of 4000 off-street parking spaces would have an adverse effect on shopping, jobs and real estate values in the downtown area, he said.

HOTEL UNIONS TO BEGIN CONTRACT NEGOTIATIONS

Negotiations for a new wage agreement for 4000 employes of 22 St. Louis hotels will be opened this week by representatives of the St. Louis Hotel Association and the joint executive board of five unions, it was announced today.

Joseph S. Brown, secretary of the Joint Executive Board, said the present contract expires tomorrow. It is expected that operations will continue during negotiations. The unions, Cooks, Bartenders, aWiters, Waitresses and Miscellaneous Hotel Employes, are demanding improved wages and working conditions, Brown said.

BODY IS TAKEN FROM RIVER

The body of an unidentified man was recovered from the Mississippi river at the foot of Iron street by the Coast Guard yesterday.

Police said the man appeared to be about 38 years old, five feet seven inches tall and weighing 160 pounds. There were no marks of violence on the body, which was clothed in brown pants and a blue T-shirt.

Missouri-Illinois Forecasts

Missouri: Scattered showers and thundershowers tonight, continuing in southeast and extreme south tomorrow; partly cloudy elsewhere tomorrow; low tonight from the 60s in northwest to upper 70s in southeast; high tomorrow from 80 in northwest to lower 90s in extreme southeast.

Illinois: Scattered thundershowers in south and cooler in northwest tonight; tomorrow mostly cloudy with a few showers likely in northeast; low tonight from 58 to 67 in north to 68 to 74 in south; high tomorrow from the 70s in north and central to the 80s in extreme south.

Searching for Evidence

—By a Post-Dispatch Photographer.

ROBERT W. SAUER (in handcuffs) watches as police and park department employes search in Forest Park for shell casings he said he threw in shrubbery after killing two B-girls. Police found a holster under a log, but could not find the casings.

SURPLUS FOOD DISTRIBUTION FOR JULY STARTED

The July distribution of federal surplus commodities to more than 5000 needy families in St. Louis began this morning at Building 203 of the old small arms plant, 4700 Goodfellow boulevard.

Several hundred presons, representing individuals and 10-member families, were lined up when distribution personnel began handing out the food. The July issue includes butter, dried milk, cheese, rice, flour and cornmeal.

The distribution to certified applicants will take place every day through Friday, from about 9 a.m. to 3 p.m.

In St. Louis county, distribution to approximately 1400 families will take place July 24 at Building 23, Air National Guard Station, Lambert-St. Louis Field.

RESTRAINING ORDER SOUGHT IN SCHOOL BOARD OUSTER

Special to the Post-Dispatch.

JEFFERSON CITY, July 14 —A writ of prohibition against Robert Kratky, special commissioner appointed to supervise the taking of depositions in a suit to oust Dr. James J. McCaffery from the Board of Education, was sought today in the Supreme Court.

Mortimer A. Rosecan, attorney for Dr. McCaffery, filed a motion asking the court to restrain Kratky from ordering Dr. McCaffery to give his deposition in the presence of newspaper reporters and before the depositions of the plaintiffs in the case are completed.

When Dr. McCaffery was scheduled to give a deposition last Wednesday, Rosecan objected, saying he had not finished taking testimony from Louis H. Antoine and Daniel L. Schlafly, the plaintiffs, who had given depositions in June. Kratky overruled Rosecan's objection and ordered the deposition to proceed. Roscan then announced he would seek a writ.

BIPARTISAN DRIVE URGED FOR A SPRING PRIMARY

Republican and Democratic candidates were urged yesterday by F. Neil Aschemeyer, Democratic candidate for state representative, to join in "a concerted effort to obtain a spring primary."

"Primary elections should be advanced to the spring of the year to assure maximum citizen interest and particiaption," Aschemeyer said. He spoke at a meeting of his supporters at 39 Enfield road, Olivette.

He said that voters's interest in public issues is low in August. Aschemeyer is a candidate for representative from the Fourth Legislative District of St. Louis county.

RENAMED TO CREDIT POST

Harold A. Wallace, 45 Glen road, Webster Groves, has been re-elected executive vice president and treasurer of the Associate Credit Bureaus of America, Inc., for 1959, it was announced today. The election took place at the forty-fourth annual International Consumer Credit Conference in Los Angeles.

John L. Spafford, 314 Par lane court, Kirkwood, and Otto H. Lanfersieck, 5712 Bancroft avenue, were also reelected. Spafford is assistant treasurer, and Lanfersieck is secretary.

B-Girl Killings

Continued From Page One.

denied a new license by the state as a result of the shooting and previous evidence of B-girl activity there. It has been closed since July 1, beginning of the new fiscal year.

Sauer also signed a statement saying he shot and seriously wounded Harvel Hensley, 1721 Carroll street, in Forest Park last June 20. Police have been unable to make a ballistics test in this case of either of two .32 caliber revolvers carried by Sauer. Hensley's serious condition has prevented removal of any of the slugs from his body. He was shot eight times.

Tests indicate one of the guns was used in the B-girl killings. Sauer claims he shot the women because they refused to assist him in a holdup plot and threatened to call police. He said he shot Hensley in an attempted holdup.

RODNEY A. WEISS TAKES OATH AS CITY COURT JUDGE

Rodney A. Weiss was sworn in today as Judge of City Court No. 1 in ceremonies held in the office of Mayor Raymond R. Tucker.

Weiss succeeds Robert G. Dowd, who resigned May 1 to run for the Democratic nomination for Congress, Second District. Weiss, who has served as provisional judge in the city courts, will serve the remainder of the full term, ending April 1961. Judges of the two city courts, who receive a salary of $9900 each annually, are appointed by the Mayor.

Educated at Roosevel High School and Washington University Law School, Weiss, a Democrat, has practiced law since 1951 as a member of the firm of Weiss and Rosenberg. At Washington University he was associate editor of the Law Quarterly. He is married and lives at 3734 South Spring avenue with his wife and two daughters. He is 33 years old.

UNDERWATER RECORD GOES TO NEW JERSEY SKINDIVER

The underwater endurance record set Friday by Lee Umfleet, St. Louis lifeguard, was broken yesterday by another skindiver, Ernest J. (Red) Stevens, at Irvington, N.J.

Stevens, 22 years old, sat at the bottom of a swimming pool for 31 hours and 10 minutes. Umfleet, in a publicity stunt sponsored by Radio Station WIL, sat in a chair fastened to the bottom of Down's Swimming Pool, 8656 South Broadway, for 30 hours and nine minutes.

Fellow skindivers kept Stevens company, playing checkers with him in a roped-off area nine feet under water. Complex equipment enabled him to eat, drink and read.

DENVER-BOUND STAGECOACH ON DISPLAY HERE

A reproduction of a four-horse stagecoach of the kind used by the Wells Fargo Express in the 1800s was on display here today, in promotion of the Colorado Centennial. It is being driven from Chicago to Denver at an easy pace, with the same team.

The coach was taken to a roped-off place on the riverfront parking lot, the site of the old Wells Fargo office here, 207 North First street.

In the afternoon it was to make a tour of the downtown area and then to the Shriners Hospital for Crippled Children and the Cardinal Glennon Memorial Hospital.

It is to be parked overnight on Lindell boulevard west of Euclid avenue, and continue the westward trek tomorrow.

ALGOA OFFICER SUSPENDED FOR DRINKING WHEN ON DUTY

Special to the Post-Dispatch.

JEFFERSON CITY, July 14 —Elvin R. Bockhorst, a correction officer at the Intermediate Reformatory at Algoa, has been suspended for drinking on duty, Superintendent Ray F. French announced today.

French said Bockhorst was drinking in a dormitory for new inmates. A whisky bottle was seized. It was indicated that Bockhurst would be discharged unless he seeks a hearing before the Merit System Council.

The action against Bockhorst, employed at the reformatory for the past two years, followed an investigation by penal officials of reports of drinking. The State Highway Patrol assisted in the investigation.

BOY, 3, KILLED WHEN SPEEDING CAR HITS AUTO

Vehicle Goes Out of Control After Being Struck From Rear on State Route 94.

Mark Lee Allen, 3 years old, son of Mr. and Mrs. Earl Allen, 705 St. Anthony lane, Florissant, was killed yesterday when the automobile in which he was a passenger was struck from the rear by a speeding automobile which went out of control into a roadside ditch.

The accident occurred at 3:40 a.m. on State Highway 94 between St. Charles and Boschertown. Mrs. Allen, 26, and Mrs. Robert Temm, 34, of 3324 Simms avenue, Overland, were seriously injured. Mrs. Temm was driving the automobile in which Mrs. Allen and the child were passengers, Sheriff Lester Plackmeyer of St. Charles county reported.

Driver of the other car was Arnold V. Hollander, 20, a tree trimmer, 1607 North Second street, St. Charles, Sheriff Plackmeyer said. Hollander was held today under $10,000 bond on a charge of manslaughter.

Hollander was arraigned in Magistrate's Court today, and a preliminary hearing was set for July 22. He was unable to post bond.

Up to 110 Miles an Hour.

Two men who had run out of gasoline were given a ride by Hollander on Highway B. They said that Hollander drove 80 to 85 miles an hour on Highway B and at speeds up to 110 miles an hour on Highway 94. Hollander said he had been driving 60 miles an hour, the night speed limit.

The two men said that Hollander was driving 110 miles an hour when he pulled into the passing lane and saw an oncoming automobile. They said he pulled back into the southbound lane and braked his car when he saw the Temm automobile.

Sheriff Plackmeyer said Hollander's car skidded 226 feet and spun around after he apparently tried to swerve to avoid hitting the rear of the Temm automobile.

One of the men, Carl Lewis, 26, of 2318 North Fifth street, St. Charles, suffered chest injuries. The other passenger was John Henry Fry, Augusta, Mo.

The two women and the child were thrown from the automobile. Another automobile, occupied by their husbands, Robert Temm and Earl Allen, was ahead of the car driven by Mrs. Temm.

Allen said he realized the automobile driven by Mrs. Temm had been struck when he saw the headlights weaving in the darkness. Allen, who had been having trouble with the brakes of his car, said he had asked that his wife and son ride with Mrs. Temm because he thought her automobile would be safer.

Crystal City Man Killed.

Jercy LaMure(45, of Crystal City, was fatally injured and his wife and two children were seriously injured Saturday night when the automobile in which they were riding collided with a tractor-trailer near Festus.

LaMure died at Jefferson Memorial Hospital, Festus. Injured were his wife, Marcia, 49; a son, Thomas, 17, and a daughter, Janet, 14.

The Highway Patrol reported the accident occurred on Highway 61 a mile and a half north of Festus when the LaMure car came out of a driveway into the path of the truck. Driver of the truck was Charles Dills, of Collinsville.

Uel Henery Isenberg, 43, East Alton, a factory worker, was killed and his brother, Marvin G. Isenberg, 51, Alton, was seriously injured yesterday when the automobile in which they were riding ran off Illinois Route 109 about five miles south of Jerseyville, Ill., and struck a gas station.

Involved in Fatal Crash

MARK LEE ALLEN

—By a Post-Dispatch Photographer.

ARNOLD V. HOLLANDER

ACADEMY BUILT IN 1849 BEING RAZED FOR HIGHWAY

A two-story building at 4220 North Eleventh street, being wrecked to make way for the Mark Twain Expressway, was built in 1849 as the Fairmount Academy of the Presbyterian Church, it was noted today by Dr. Willitm G. Swekosky, whose hobby is the study of old buildings.

The acdemy was established by a group of leading citizens as a school for their children. It was discontinued in 1864 because of the Civil War.

The building and lot changed hands many times after that, and finally were sold to the state last year for $6000.

ARMY PRINTING SERVICE HERE TO CLOSE SEPT. 30

The Army Printing Service, in the Adjutant General's Publications Center, 1655 Woodson road, Overland, is to be closed Sept. 30, it was learned today. Approximately 28 civilian employes, all with civil service seniority ratings, will be affected by the deactivation.

The unit has been supplying printing ordered by various Army camps, posts and stations in the Middle West, including Headquarters, Fifth Army, in Chicago. Production costs have risen as orders for printing have declined, it was reported in Washington, making it cheaper to give the business to private printing firms.

MONKEYS LOOSE IN PET SHOP GIVE IT THE BUSINESS

Two large monkeys broke out of their cage in Ronnie's Pet Shop, 7723 Ivory avenue, last night and for about three hours their joy was unrestrained. They tore the place up, causing damage estimated at $300.

The break occurred about 7:30 p.m. One of the monkeys found the switch and turned the lights on and a crowd soon formed outside, watching them swing from shelf to shelf.

The owner, Ronnie Ecker, was in a movie and didn't arrive until 11:30 p.m. His parents meanwhile had opened the door for police and a man from the Humane Society, James Sillman.

Before they could be caught the monkeys pushed over aquariums, ate goldfish, threw bird seed, turned some dogs out and got in with the cats. "It was a mess," said Ronnie. "I was until 4:30 this morning cleaning up."

DICE GAME FADES AS POLICE ATTEND POLITICAL PICNIC

The appearance of two St. Louis county policemen ended what appeared to have been a dice game of "over and under" at a picnic of the Twenty-seventh Ward Regular Democratic Organization at Chain of Rocks amusement park yesterday. The policemen confiscated a dice board and made no arrests.

The raid was made by Sgt. Austin Duke and Acting Lt. Edward P. Lorenz, who had received information on an alleged dice game. Loudspeakers were advertising the game, the officers said, but as they approached the table the board was put away.

The "house" gets a good take on the game, collecting on all bets on the roll of seven. Picnic officials told the police a lottery that was planned had been called off.

RACKETS GROUP PREPARES TO CITE MOBSTER

Contempt Action May Be Used as Court Test of Use of Fifth Amendment.

WASHINGTON, July 14 (UPI)—The staff of the Senate Rackets Committee today began drafting papers needed to cite Chicago gangleader Anthony (Tough Tony) Accrado for contempt of Congress in refusing to answer committee questions.

At the same time, committee investigators promised to try to shed new light on mobsters' efforts to scare prospective witnesses into silence.

Among the witnesses scheduled to testify when hearings resume tomorrow is Gus Allgauer of Chicago, owner of the Fireside restaurant which was burned out by hoodlums May 13 after Allgauer talked with committee investigators.

Committe counsel Robert F. Kennedy said he knew of other attempts to gag committee witnesses. He declined to give details.

It was expected Allgauer would be asked if mobsters used to meet at his restaurant and what he knew about the two arsonists who sprinkled gasoline about his establishment before putting it to the torch.

The committee is investigating efforts by gangsters to infiltrate labor and management groups in Chicago's restaurant industry and to sell protection from labor troubles to restaurant owners.

Committee chairman John L. McClellan (Dem.), Arkansas, has denounced Accardo, reputed successor to Al Capone, for "capricious use and abuse" of the Fifth Amendment.

McClellan and other committee members were angered last week when Accardo and former Capone attorney Abraham Teitelbaum repeatedly refused to answer questions and invoked the amendment against possible self-incrimination.

The committee hoped to use the current hearings to bring about a court test of such behavior by witnesses. Its staff was expected to complete the papers necessary to cite Accardo for contempt in about three weeks.

Before a contempt of Congress citation can be prosecuted, it must first be approved by the committee and by the Senate. Conviction carries with it a maximum penalty of one year in prison and a $1000 fine.

SEMI-ANNUAL CLEARANCE NOW IN PROGRESS
wolff's 7th & Olive

ZOYSIA
MEYER Z-52 GRASS
Now you can afford to SOD your lawn at such low prices with Zoysia — the amazing grass that stays green all summer! 59½¢ 1 Sq. Ft. (Bulk) Min. 2 sq. ft.
49 LARGE ROUND PLUGS (In Carton) - $2.49
ST. LOUIS BRAND BERMUDA U-3 59½¢ (Bulk) 2 Sq. Ft. Min. 4 sq. ft.
Specially developed for St. Louis area lawns.
98 LARGE PLUGS - - - - $2.49
STEP ON PLUGGER - - - - $2.95
Special Discount for Large Quantities
PHONE PR. 1-9600
NETTIE'S FLOWER GARDEN
3801 S. Grand at Chippewa
Open Daily 8 to 6—Closed Sun.

Call FO. 1-7978
For Free Pickup & Delivery
48-HOUR PLANNED LAUNDRY SERVICE
SOFT FINISH BUNDLE
All flatwork ironed. Wearing apparel fluff-dry and neatly folded.
SHIRTS
Expertly finished with bundle upon request.
Save 15% Cash & Carry
NEW LINT FREE •CLING FREE DRY CLEANING
ACME LAUNDERERS DRY CLEANERS
3 CONVENIENT CASH AND CARRY STORES
4525 DELMAR, 2520 WOODSON (Overland)
638 E. BIG BEND (Webster)

Harvey Kopp, Inc. . . Harvey Kopp, Inc. . . Harvey Kopp, Inc.
SEMI-ANNUAL
Sale!
A SPECIAL GROUP OF STACY ADAMS SHOES REDUCED

$25.50 to $28.50 VALUES
19.85
Included are silk and nylon summer shoes, suedes and calfskins. All sizes but not all styles.
harvey kopp INC.
310 N. 6th St.
OPEN MONDAY NITE TILL 8:30 P.M.
Harvey Kopp, Inc. . . Harvey Kopp, Inc. . . Harvey Kopp, Inc.

You'll get 2 extra years of paint beauty
WITH THIS SPECTACULAR NEW
MORRIS PAINT

White and Newest Colors
More beautiful than ever. Exclusive California colors — newest pastels. You'll love 'em. New colors, never before shown!

Goes on Easy
Fast and smooth as silk. Less work because it covers solid in one coat over most surfaces.

Dries Faster and Tougher
Insects, dust and dirt will not mar its beauty. Rain won't hurt it! So durable that it keeps its fresh painted look for years. Dries in one hour . . . Guaranteed Blister-proof.

Regular $7.95 Value
$7.13 Gal.
Special Introductory Offer

AVAILABLE IN GLOSS OR VELETE Flat Finish

THERE'S NEVER BEEN A PAINT LIKE IT BEFORE . . .
Chemists, through know-how and continuous research, found that by combining certain new "miracle" materials, they could produce an exterior paint so resistant to wear, so amazingly superior in every way that it made even the finest house paint seem old-fashioned by comparison.

HERE'S WHAT THIS GREAT PAINT DISCOVERY MEANS TO YOU
You'll do the job faster and easier than you ever dreamed possible.
The colors you choose, deep or light, will resist fading for the full life of the paint.
You'll save time, money, work because repainting won't be needed so often.

MORRIS PAINT
Pre-tested Guaranteed

BUNKER HILL, ILL. Washington St. Phone: JU. 5-4445
EAST ST. LOUIS 1803 State St. BR. 1-6631
FLORISSANT, MO. 740 S. Florissant UNiversity 4-4310
HANNIBAL, MO. 1901 Market St.
OVERLAND 10430 Lackland Rd. HA. 7-3333
WEST 5161 Easton FO. 7-3500
LEMAY 110 Lemay Ferry HU. 1-2597
WAYNESVILLE, MO. City Highway Route 66
PITTSFIELD, ILL. 229 E. Adams Phone 52W
DOWNTOWN 1823 Washington CE. 1-0865
FERGUSON 411 S. Florissant JA. 2-8333
NOKOMIS, ILL. Phone 15 Mohawk
SALEM, ILL. 452 N. Shelby Phone 480
AT BARTMER 1100 Modiamont PA. 5-9216
CAMDENTON, MO. Phone Beacon 6-2908
CASEYVILLE, ILL. Rt. 1 Edgewood La. Dickens 4-9740
CONCORD VILLAGE Hwy. 21 & Lindbergh VI. 3-2485
CEDAR HILL, MO. Highway 30 Ph. Butler 5-4913
MADISON, ILL. 417 Madison Ave. TRI. 6-2453
AFFTON 9875 Gravois FL. 1-2613
MAPLEWOOD 7278 Manchester ST. 1-237[illegible]
ROLLA, MO. 613 Pine St.
JERSEYVILLE, ILL. Phone 414
NORMANDY 7608 Florissant EV. 5-6476
PINE LAWN 3629 Kienlen CO. 1-0201
SOUTH 3639 S. Grand PR. 6-2233
O'FALLON, ILL. 102 S. Vine ME. 2-4584
SULLIVAN, MO. IN. 8-3121
WELLSTON 6319 Easton EV. 1-5566
CAPE GIRARDEAU, MO. Cape Rock Rd. Phone 5-5662
JACKSONVILLE, ILL. 416 S. Main Phone CH. 5-5716
SOUTH 3224 Meramec FL. 1-6393
JENNINGS 4510 W. Florissant CO. 1-7024

Iraq Revolt

Continued From Page One.

would be a stunning blow to the west. It would knock a key pin—Iraq—out of the anti-Communist Baghdad pact in the middle east.

Iraq is one of the Middle East's richest oil countries. The British-controlled Iraqi Petroleum Co., produces most of Iraq's oil. The product goes largely to western Europe.

The Baghdad broadcasts were greeted with jubilation in Cairo, Damascus, Moscow and east European satellite capitals.

Here in Lebanon, rent for more than two months by a revolt against pro-Western President Camille Chamoun, rebels in the moslem quarter of the capital celebrated with a wild firing of guns.

Communist broadcasts said the coup was carried out because Iraq had planned to give military aid to the Lebanese Government.

Orders from the Baghdad radio told the people not to attack foreign embassies or other establishments, and announced that the lives and property of foreigners would be safeguarded.

Military music and such slogans as "Long live Nasser the hero." and, "We want a single Arab army," were broadcast between communiques.

New Leaders Announced.

Brig. Gen. Abdel Guelil Hatem was announced as the new army commander. New designations for several army units that had been named for Crown Prince Abdul Ilah and Queen Mother Ailiya also were announced.

Beside Gen. Kassem as premier and defense minister, the announced new cabinet included:

Brig. Gen. Abdel Salla Mohammed Aref, Deputy Premier and Interior Minister; Brig. Gen. Mohammed Hadid, Finance; Brig. Gen. Abdel Gabbar, Foreign Affairs; Mustafa Aly, Justice; Ibrahim Kubbah, Economy; Bager Omar, Education; Nagy Taleb Abou Nari, Social Affairs; Saad Aly, Public works and Communications; Brig. Gen. Fouad el Rikaby, Construction; Mohammed Saleh Mahmoud, Health; Rachid Elhaj Mahmoud Agriculture; Seddik Semshel, National Guidance (propaganda).

Crown Prince Abdul Ilah, who was reported killed by rebel mobs, served as regent until his nephew Faisal came of age in 1953. He was regarded in Iraq as still being the real power in the palace.

Faisal and Premier Nuri Said had been scheduled to fly to Istanbul today for a meeting of the Asian members of the Baghdad Pact. They did not arrive in Istanbul.

Brief Moscow Broadcast.

The news of the Iraqi revolt was broadcast briefly this morning from Moscow. A Tass dispatch datelined from Damascus reported the Baghdad radio announcements and said: "The royal regime has been overthrown and the Iraq Republic has been proclaimed.

The Baghdad radio said the commander of the Iraqi army had closed all frontiers and airports until further notice and that no one would be permitted to enter Iraq without special permission from army headquarters.

Overthrow of the Iraqi king and more particularly of Nuri Said, is the most serious blow to the Western position in the Middle East since Nasser nationalized the Suez canal.

Iraq was the West's chief bulwark in the area against Nasser's ambition to unite the Arab world under his leadership.

Despite a continual flood of propaganda from the Cairo radio and the machinations of Egyptian-Syrian agents, Nuri Said had kept Iraq as the only Arab member of the Baghdad pact. Faisal and his cousin, Hussein of Jordan, in May united their countries in an Arab federation headed by Faisal as a western-facing counter to the U.A.R.

Plot Long Brewing.

King Hussein's days now apparently are numbered. Cairo newspapers reported last week that a number of Jordanian army officers had been arrested for plotting to overthrow the monarch. In April 1957 only the loyalty of the Bedouin troops who form the bulk of the Jordanian army and the threat of action to back Hussein by Iraqi and Saudi Arabian forces and by the United States Sixth Fleet enabled the young king to oust pro-Nasser government and army leaders who planned to dethrone him.

The Baghdad radio this morning was the only communication link with the Iraqi capital and censorship apparently was in force. Cable offices in London said they could not contact Baghdad. All telephone communications beween London and Baghdad had been out since midnight.

By the United Press International.

Baghdad radio and diplomatic dispatches indicated the revolution began shortly before dawn and that the rebels quickly won control of the capital, and proclaimed a republic.

Later broadcasts spoke of "resistance" but there was no clue to the extent of the fighting. The rebels themselves proclaimed "total victory."

Palace Reported Stormed.

Unofficial reports reaching Istanbul said rebel forces stormed the royal palace during he night and that Faisal was beseiged there. These reports said two bodies were thrown from the palace during the rioting. Their identity was unclear.

Other reports reaching Beirut told of rioting outside Abdul Ilah's palace and said that the uncle and chief adviser to the king was killed and his body dragged through the streets.

In what appeared to be a broadcast from the streets of Baghdad, crowds could be heard shouting, "Nasser, we are your soldiers."

The broadcast indicated there was some opposition and said "some of our compatriots are firing at us." The announcer appealed for calm and said "opposition obstructs this sacred revolution."

Some of the "Free Iraq Radio" broadcasts sounded like the propaganda line used by both Moscow and by the Cairo and Damascus radios.

"Compatriots, now we can speak and breathe," one broadcast said. "The handcuffs have been shattered. Now we can raise our heads and speak freely and say, 'Down with imperialism, with traitors and with mercenaries'."

"Today is a day to kill and be killed," said another. "Down with imperialist agents and those who wish to push the people of Iraq, Jordan, Lebanon and the U.A.R. to the precipice of doom and destruction."

One report reaching London said demonstrators broke into the compound of the British Embassy but that all British nationals were safe. The British consulate and information center near Abdul Ilah's palace were evacuated during the rioting.

The United States Air Force said it had not been asked to evacuate any Americans from the capital.

With Faisal and Nuri Said missing, plans for the Istanbul conference of the Baghdad Pact were canceled. Instead, the Iranian, Pakistani and Turkish officials scheduled a meeting in Ankara later in the day.

The Pakistani delegation was still flying toward Istanbul when emergency orders were radioed to the pilot to proceed instead to Ankara. Similar orders were sent to the aircraft carrying the Shah of Iran to Turkey from the French Riviera.

Iraqi Rebels Prevent TWA Airliner From Taking Off.

PARIS, July 14 (UPI)—A Trans World Airlines Super Constellation was unable to leave Basra airport in Iraq today. Officials said they believed rebels were in control of the field.

A spokesman at TWA's European headquarters here said the plane, en route for New York from Manila, had landed at Basra, Iraq's second city, for a scheduled 45-minute stop this morning. It was refused permission to leave however, and was still there five hours later.

The plane was carrying 26 passengers and a crew of 10.

Iran Strengthens Guard Along Iraq Border.

TEHRAN, July 14 (AP)—Iran today strengthened its guard along the Iraq border as a precautionary measure to prevent any illegal entry. Two hundred Iranian soldiers were stationed outside the Iraqi embassy in Tehran as a precautionary measure.

With the Shah still on vacation in Europe and Premier Manouchehr Eghbal in Istanbul for a Baghdad pact meeting, government officials refused to comment on the Iraqi situation other than to express astonishment.

Where Revolt Flared

—Associated Press Wirephoto.

Map locates Iraq in relation to rest of tense Middle East area.

Aldermen

Continued From Page One.

about $1,253,000 in this fiscal year."

Brady warned the aldermen in his statement that "there is no bill pending before this board whereby this deficit can be met, unless some other measures are introduced."

The statement continued: "The members of the Ways and Means Committee have worked diligently and untiringly in our efforts to balance the budget, and have introduced and recommended numerous revenue increasing measures, some of which this honorable board has passed, with a total of $4,071,600 new revenue. Others have been rejected, which, of course, is your personal privilege.

"As chairman of the Ways and Means Committee, I am not sympathetic to any cut in the budget, as I feel any substantial cut would result in curtailment of some vital services of the city administration, and seriously affect the citizens of our good city.

"I would suggest that at this time that a new committee be named to investigate the possibilities of trimming the budget so that no essential services will be cut."

Brady then recommended the members to be named to the special committee, stating he had already obtained their consent to serve if chosen.

A member of the Mayor's staff said the estimate board at the outset stipulated that he aldermen not trim the budget proposal if the estimate board moved to shorten the fiscal year. But the board later decided not to insist on the proviso, he said, when it became apparent that all available means would have to be exercized to ease the city's financial crisis.

Baghdad Pact

Continued From Page One.

federation of Iraq and Jordan, which for long had been the main political enemy of President Gamal-Abdel Nasser's United Arab Republic.

Both in Iraq and Jordan there had been for some time much suppressed hostility against the pro-western policies of the Baghdad and Amman governments. In recent weeks there had been evidence of mounting tension between Iraq and Syria.

Restrictions on travel along and across the borders of the two countries had been made more stringent. For the last three weeks all foreigners—which meant mainly Syrians, some Egyptians and some Palestinian Arabs—had been barred from approaching Iraq's border areas, military camps and all oil installations.

Early this month Iraq virtually closed its borders with Syria to normal transit traffic after the Turks acted similarly along their Syrian frontier.

These moves, combined with a good deal of troop activity north of Baghdad, increased nervousness in the Iraqui capital. Reports reaching London indicated many Iraqis felt something was about to happen but could not guess what.

The mounting nervousness coincided with a renewal of intense political activity in the Kurdish tribes' mountain areas in the north of the country. This activity was reflected also among the big Kurdish communities working in the oil fields around Kirkuk and in the army itself, which has large numbers of Kurds.

Kurdish restlessness was spurred by radio programs in Kurdish beamed from Cairo. Diplomats here had reports of sudden visits in the Kurdish districts of Iraq from important Kurds from other areas, notably from Syria, Turkey and Russia.

Officials have expressed fears privately over the past few months that both Nasser and the Russians would have the opportunity of exploiting Kurdish dissidence through the Kurds who either live under their control or look to them for political guidance.

EISENHOWER MAKES NEW GESTURE FAVORING ADAMS

WASHINGTON, July 14 (AP)—President Eisenhower made a new gesture today to indicate his regard for Sherman Adams, the President's chief assistant who has been under fire in Congress.

Mr. Eisenhower had Adams read the citation accompanying the award of the Medal of Freedom to Lewis L. Strauss, retiring chairman of the Atomic Energy Commission.

News cameras recorded the scene and it was witnessed by a crowd of dignitaries including Vice President Richard M. Nixon and Secretary of State John Foster Dulles.

MANY NEW NAMES LISTED IN CHIANG'S CABINET SHAKE-UP

TAIPEI, Formosa, July 14 (AP)—Foreign Minister George Yeh was replaced today as Nationalist China announced a new cabinet.

The cabinet contained many new names. It was hailed immediately as the strongest since the Nationalists left the mainland in 1949.

Yeh's replacement suggested he might succeed Hollington Tong as Ambassador to the United States. Former Deputy Premier Huang Shao Ku is the new foreign minister. Tong has long wanted to retire.

Headed by Vice President Chen Chang, Chiang Kai-shek's political heir, the cabinet includes Lt. Gen. Chiang Ching-kuo, Chiang's elder son, as minister without portfolio. This is his first cabinet post.

Wang Yun Wu, one-time boss of the Shanghai commercial press, was named deputy premier.

Nine of the 19 members of the cabinet are new.

PLANE SEARCHED FOR BOMB

Trans-World Airlines asked St. Louis county police to search one of its two-engine planes from Kansas City here today after being told by an anonymous caller on the telephone at Kansas City that a bomb was aboard.

The plane arrived at 12:15 p.m. Five officers searched it and found nothing unusual. There were 10 passengers.

10,000 Climb Mt. Fuji.

TOKYO, July 14 (AP)—Mount Fuji, Japan's favorite mountain, swarmed with climbers yesterday. Ten thousand persons, a record number for a single day, climbed to the summit of the famous dead volcano. Police reported one climber was killed by falling rock and another was injured in a fall.

ADVERTISEMENT

Tiny Tot chatter

By Mary Holmes

GRANDMA WHISTLED

Walter Jamieson, a Tiny Tot Serviceman, received some wolf, or maybe they were vixen whistles the other day.

He was carrying a bundle of you-know-whose snowy white diapers into a Southside kitchen when Grandma, having her morning cup of coffee, looked up and whistled. Yes, whistled.

"I should have known you fifty years ago, young man, when I was having my family," she said.

"In my day, I didn't live like this. I had to scrub the floors and oil 'em. I had to change the gas mantle and sweep my carpets. I had eleven children and I cooked and strained the food for each of them. Yes, and I scrubbed their diapers, tens of thousands of diapers. We didn't have electricity, or canned baby foods, or air conditioners, or hot water tanks. When I wanted hot water I heated it on a wood stove."

"Yes, sir, young fellow, I should have known you fifty years ago. I'd have been mighty happy to have had you bring me my diapers twice each week. You know, my granddaughter just doesn't appreciate how well off she is these days."

"So I thanked her," relates Walter. "And she offered me a cup of coffee but I couldn't spare the time."

STATE RIGHTS

Some one told us there's a marriage license desk in a New Jersey town that has a sign over it reading: From here to Maternity.

WE TELL

"Everything costs a lot more these days than it did a few years ago. Why don't you tell people that Tiny Tot Diaper Service costs hardly any more now than it did fifteen years ago when I was having my first child," asks a satisfied customer.

Under pressure, we confess it's the truth. Dependable Tiny Tot Diaper Service is one of the greatest bargains on earth, comparable to the Louisiana and the Alaskan Purchases. We're just modest, that's all.

COD LIVER OIL

When we were very young mother used to line us up and feed us a daily tablespoon of cod liver oil which she poured from a gallon bottle.

Now our children's diets are vitamin reinforced with the help of a tiny tablet. But somehow small fry still find an excuse for acting ornery.

GROWTH CHART

Quite a few Ladies-in-Waiting have written or phoned asking that I send them my baby growth chart so they can have it ready to record baby's progress right from birth. If you haven't gotten your copy, just phone me at STerling 1-8282.

And if you'd like an accurate balance scale when you bring baby home, just be sure and ask me to set one aside for you when you make your diaper reservation. The cost is very low.

LETTERS

Dear Miss Holmes: My husband wants me to name our baby after his mother. Her name is Ziporah. Won't that name be a handicap?

Mrs. Affton.

Dear Mrs. Affton: Not if she changes it real early in life.

Mary Holmes.

FUR STORAGE
For Only $4 Call CH. 1-6767
Bonded Messenger Service
LANE BRYANT
SEVENTH AND WASHINGTON

SCREENS
Wired Shade Screening
Beats the Heat
Free Estimate
WE DELIVER
Schaefer Lumber Co. HAS IT!
4230 W. Florissant
JE. 1-6868

LAST DAYS OF
Zorensky BROS.
50% OFF
ENTIRE STOCK OF FINE
MEN'S CLOTHING AND FURNISHINGS
CLOSING
SATURDAY NIGHT, JULY 19th
We close our doors forever. Everything in our stores—without exception—is now half its original price. The well-known quality of the apparel identified with our national brands, such as Botany "500" Suits, Knox Hats, Florsheim Shoes, Alligator Coats, makes any purchase doubly attractive. Come in today for tremendous savings.
TERMS OF SALE: No Charges. No C.O.D.'s No Phone Orders. No Deliveries. No Alterations.
NO EXCHANGES OR REFUNDS!
OPEN EVERY NITE
Zorensky BROS.
OPEN 9 A.M. TO 9 P.M.
6301 EASTON WELLSTON
FREE PARKING ON OUR OWN LOTS ADJACENT TO BOTH STORES
7355 MANCHESTER MAPLEWOOD

WANT THINGS? WATCH THE WANT ADS!

footloose and fancy free

That's the way to describe the gay plot of "ON THE TOWN," the current hit attraction at MUNICIPAL OPERA. It's the hilarious story of three sailors on a 24-hour spree in New York City, and it features lively songs by Leonard Bernstein, composer of "Wonderful Town" and Broadway's current smash "West Side Story." Delightful MARY McCARTY and side-splitting comedian PAUL GILBERT star in "On the Town," and the production also features the summer's most exciting dances.

Stop today on your way home at the Municipal Theatre ticket office in Forest Park or at any of eight other convenient box offices. 5000 choice seats at 75c, $1.25; others at $2.00, $2.75, $3.50.

What About Your..... SUMMER CLOTHES?
KEEP THEM CRISP, CLEAN & BRIGHT
Every pore clean and open to cooling summer breezes. Our dry cleaning process makes your clothes cleaner and softer.
Rainbow LAUNDRY DRY CLEANING
"BUNDLE OF SATISFACTION"
CALL JE. 1-0730
4570 Manchester

sale
NUNN-BUSH SHOES
$17.90 to $19.90 SOME HIGHER
SELECTED STYLES $15.90
SALE ENDS SOON
EDGERTON SHOES
Most Styles $9.90 to $14.90 Some Higher
BUY NOW and SAVE

WIDE VARIETY OF STYLES AND LEATHERS • ALL SIZES/ALL WIDTHS
NUNN-BUSH
Men's Shoe Shop
711 OLIVE ST.
Open Monday and Thursday till 8:30 P.M.
GA. 1-6976

FAIR MERCANTILE CO. offers...
SPECIAL SUMMER SALE

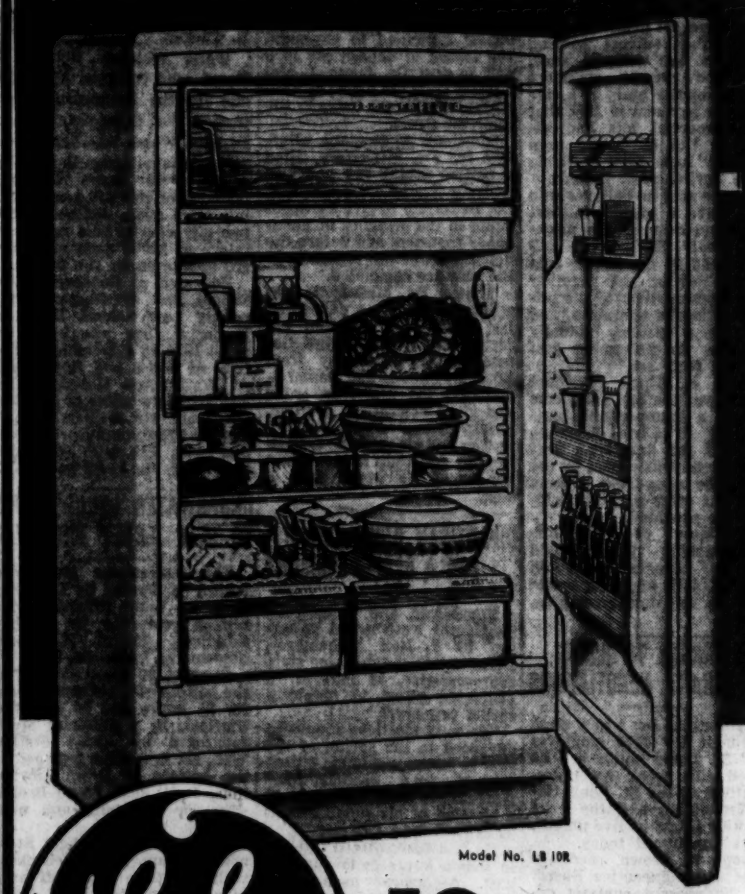

Model No. LB 10R
10-CU. FT. DIAL DEFROST REFRIGERATOR
IN DISTINCTIVE DECORATOR COLORS
• FULL-WIDTH FREEZER
• FULL-WIDTH CHILLER TRAY
• ADJUSTABLE SHELVES
• ALUMINUM DOOR SHELVES
• MAGNETIC SAFETY DOOR
• 2 ROOMY VEGETABLE DRAWERS
• BUTTER COMPARTMENT
• EGG RACK
$199.95 AND
Convenient Terms Can Be Arranged
In Addition to This LOW PRICE We Will Give You a LIBERAL TRADE-IN ALLOWANCE
Be Sure and Get Our Prices Before You Buy Anywhere!!
FAIR MERCANTILE CO. FURNITURE
43 Years of Honest and Fair Dealings
OPEN EVERY NIGHT
FREE PARKING ACROSS STREET
5257 SHAW
Phone PR. 1-8500
Cor. Edwards St.
4 Blks. W. of Kingshighway, Lafayette Bus Stops at Door

CROWN TOPS EM ALL!
3-ROOM OUTFIT
Brand-New Furniture $495 Value
$295.00
$15 DOWN
FREE GIFTS
EASY TERMS
RANGE AND REFRIGERATOR INCLUDED
SEE THIS OUTFIT ON DISPLAY
OPEN TONITE 'TIL 9
Free Parking On Our Lot
CH. 1-3397 CH. 1-0488
CROWN Furniture Co.
CORNER 10TH & FRANKLIN

WE ARE IN YOUR NEIGHBORHOOD WHEN YOU CALL
ST. 1-6677
FOR
• DRAPERIES
• SLIPCOVERS
• REUPHOLSTERING
23 YEARS OF FAIR DEALING WITHOUT GIMMICKS!
THE SPOT FOR SLIP COVER VALUES
Jack Diamond
3425 WATSON—ST. 1-6677
NEW SUMMER STORE HOURS
Mon., Wed., Thurs. 9 a.m. to 5:30 p.m.
Tues. & Friday 9 a.m. to 9 p.m.
Closed Saturdays Until Sept. 6

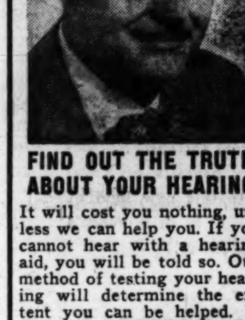
FIND OUT THE TRUTH ABOUT YOUR HEARING
It will cost you nothing, unless we can help you. If you cannot hear with a hearing aid, you will be told so. Our method of testing your hearing will determine the extent you can be helped. It costs you NOTHING TO FIND OUT!
You will not be pressured into buying but you will be shown the difference in what a correctly fitted instrument can do for you.
If you can be helped, you should know. BELTONE, world's largest manufacturer of hearing equipment, has many different models, styles and types. A test will determine whether you can wear the newest BELTONE invention which requires absolutely nothing in the ear. For honest-to-goodness facts about your hearing, come in, write, or phone for FREE BELTONE CLINICAL TEST or write for FREE BOOK of "Hearing Aid Facts."
FRED E. ROBINSON
Hearing Consultant
818 OLIVE 1st Floor CH. 1-0438
Send FREE Book "Hearing Aid Facts"
NAME ——————
ADDRESS ——————
CITY ———— STATE ——

SMART SHOPPERS READ THE WANT ADS

SIX CENSUSES SCHEDULED ON ALL ASPECTS OF U.S. LIFE

WASHINGTON, July 14 (UPI)—The Census Bureau reported yesterday that it will begin six censuses next January to gather new statistics upon virtually all aspects of American life.

The bureau said it will gather data next year on United States business, manufacturing, mineral industries and agriculture. Aside from 30,000 part-time field workers who will make the farm survey, all of these censuses will be conducted by mail by the bureau's regular staff.

In 1960, the bureau said, it will conduct the regular population and housing census which it holds every 10 years. A bureau spokesman estimated that 130,000 persons would be employed on a part-time basis in 1960.

PENNEY'S
ALWAYS FIRST QUALITY
Has Sportswear for the Entire Family
4 STORES IN ST. LOUIS

SALES MEETINGS OR BUSINESS MEETINGS
We help you plan your program courteously and efficiently.
BANQUETS OR WEDDING RECEPTIONS
The food is succulent, the service is superlative, the atmosphere is warm and inviting.
Choose from our wide range of air-conditioned function rooms with the superb facilities that make functions for six or six hundred a roaring success. And our banquet manager is a wizard at whittling your bill.
HOTEL Coronado
Lindell at Spring
FIELDS HOTELS
CALL Catering Mgr.—ANDY JEfferson 3-2700 for information

QUEEN OF THE GREAT LAKES
VACATION CRUISES on the GREAT LAKES
• S.S. NORTH AMERICAN
Sailing from CHICAGO each Saturday afternoon
7 Days . . . 7 Nights . . . Over 2200 Thrilling Miles Chicago to Buffalo, N. Y., and return via Mackinac Island, Detroit, Cleveland and Sault Ste. Marie, Ontario. Come along!
All-expense only $159.50 plus tax includes transportation, meals, berth in OUTSIDE cabin, entertainment . . . EVERYTHING!
See Your Travel Agent or
GEORGIAN BAY LINE
118 W. Monroe St. • Chicago 3
Tel. RAndolph 6-2980

PARISIANS CHEER DE GAULLE ON BASTILLE DAY

PARIS, July 14 (UPI)—Premier De Gaulle paid tribute to the French army today at a military parade highlighting France's Bastille day celebration.

The 67-year-old general reviewed more than 15,000 troops on the Champs Elyseees while a throng of spectators cheered, waved tricolor flags and shouted, "Vive De Gaulle."

Following the parade, De Gaulle flew to the big Mediterranean naval base city of Toulon for a similar review of France's navy forces.

Gen. Raoul Salan and Brig. Gen. Jasques Massu, key figures of the French revolt in Algeria, were cheered loudly by Parisians when they entered the reviewing stand. The cheers swelled to a roar when De Gaulle drove up with President Rene Coty.

Two thousand Algerian Moslem troops marched in the parade. As they passed the reviewing stand, the official announcer boomed out over the public address system that "Algeria is French" and shouted: "Don't you believe these people want to be French?"

Suddenly three of the parading Algerian youths whipped out the green-and-white flag of the nationalist rebels.

The cheers of the crowd turned into outraged yells. Police moved in quickly and arrested the youths.

The ceremonies followed the wishes of the premier to symbolize a renaissance of French glory at home and abroad under his leadership.

Bastille day commemorates the anniversary of the storming of the Bastille in 1789, an act that sparked the French Revolution and gave France its first taste of freedom. It is often compared with the American Fourth of July.

Calls for Reform.

By the Associated Press.

De Gaulle in a speech yesterday called for reform of the French union into a vast, free community in which Algeria would have a special "choice place."

Aids said De Gaulle deliberately did not specify what this place would be because he felt it would be unfair to make a decision until after the people of Algeria have had a chance for a free vote.

The aids said the Premier still had an open mind on the question of Algeria's links with France and that the final decision could not be reached until all the people in metropolitan France and Algeria had had a chance to express themselves.

Sputnik IV

Continued From Page One.

the end of the month. Soviet citizens are constantly reminded of the edge that Russian Sputniks gained over those of the United States. The demonstration of a successfully recovered cone with a living animal in it would be exploited to the fullest, both at home and abroad.

There is no doubt that satellite launchings attempts have failed in the Soviet Union. Top specialists have admitted this privately. It is believed that the intention was to send Sputnik III, weighing a ton and a half, aloft on May 1, a major Communist holiday, but the launching did not succeed until May 15.

Failures Can't Be Proved.

But with control of information as complete as it is in the Soviet Union, failures cannot be documented on the outside. The Soviet citizen—like the rest of the world—gets only the news of the successes. These, beginning with No. 1 last October 4, have been formidable.

The entire stress in Russian discussion of earth satellites has been on their "peaceful" purposes in the exploration of outer space. This ignores the fact that a launching device capable of sending a ton and a half satellite into orbit obviously is powerful enough to send an intercontinental ballistic missile many thousands of miles.

The propaganda of peaceful research fits the main theme of "peace loving" Russia standing out against the "warmongering Western powers."

Having seen something of the surface of Russian life, which is so often harsh, drab and primitive, the returning visitor must wonder how such a people has been able to forge so far ahead in this field vital to survival both in science and in national defense. The answer would seem to be two fold.

First is the capacity for concentration in a completely controlled society. The Russian people might like more automobiles and more television sets, not to mention more food and more clothing rather than Sputniks. But they cannot make their desires known except in the most limited way, and brains and skill and money are concentrated on what the Communist hierarchy believes to be an absolutely essential goal.

Second, and probably more important, is the fact that incentives of cash and other material rewards, are at work in those fields on which the hierarchy wants to concentrate—notably in science technology and national defense.

This means more initative, resourcefulness and even daring in such fields. The Soviet scientist, with his big apartment (by Russian standards), his country place, his car and chauffeur and his comparative freedom of travel, has good reason to work hard. What is more he is constantly honored in public and he pays virtually no income tax because there is virtually no income tax in the Soviet Union.

The Communist hierarchy cares very little how a restaurant may be run or whether the few people who do own private cars are able to obtain any spare parts for repairs. But the small group of men who control that vast country do care enormously about certain objectives and they are concentrating a large proportion of the nation's productivity and resources behind the achievement of those objectives.

That is why it is most unwise—a perilous form of wishful thinking—for the West to discount or dismiss claims that are carefully spelled out by Moscow, whether these claims have to do with Sputniks or with future industrial productivity. And it is a little foolish to be startled each time some new announcement heralds another "first." We are likely to hear more of these, and perhaps in the near future.

GUARANTEED REBUILT BATTERIES
4.80 Up Exchange
PREMIUM BATTERY MFG. CO.
3296 S. Kingshighway FL. 2-9665

NEW INSPECTOR GENERAL

Col. Melvin A. McDuff, a former member of the Army Council of Review Boards in the office of the Secretary of the Army, has begun his duties here as an inspector general at headquarters of the Eleventh Army Corps (Reserve), Twelfth and Spruce streets.

He and his wife, and their two sons, live at 10 Lakeside drive, Manchester. Col. McDuff enlisted in the Army in 1929.

Four Killed in Train Wreck.

CALCUTTA, India, July 14 (AP)—A passenger-mail train was derailed at Ujjiarpur, North Bihar state, yesterday, killing four persons and injuring 23.

Renoir Miniature Stolen.

LONDON, July 14 (AP)—A Renoir miniature painting of the Madonna and Child, valued at more than $3000, was stolen from a Mayfair art gallery today—and replaced with a copy worth only a few cents.

AIR SPRING AUTO CUSHIONS
$2.95 Value With This Coupon $1.99
Firestone STORE
7289 MANCHESTER ST. 1-5450

FAST!
EFFICIENT SERVICE BY GM TRAINED MECHANICS
VINCEL PONTIAC
3295 S. Kingshighway FL. 2-8900

Money Available FOR HOME LOANS
NORTHWESTERN
SAVINGS AND LOAN ASSOCIATION
5508 NAT. BRIDGE EV. 2-5336
St. Louis 20, Mo.

Rent BEDS for Overnight Guests

Singles Doubles
"Foamex" Mattress with
"Simmons" ROLLAWAYS
BABY BEDS
HIGH CHAIRS
STROLLERS
MAIN STORE: 3230 Washington OL 2-5700
WEST BRANCH 1701 S. Big Bend MI 7-3300
ABBEY RENTS SALES RENTALS

FUDGE by Mavrakos Candies
Creamy Smooth

GIFTS
Gifts from all corners of our Wide-Wide World are on Display for your inspection.
Hess & Culbertson
JEWELRY CO. OLIVE at SIXTH & WESTROADS CENTER

BABY SHOWER SPECIALS
OPEN EVES. MON., TUES., THURS., FRI.
• CANOPY STROLLERS
• PLAY PENS
• HIGH CHAIRS
• WALKERS
• TOY CHESTS
• BATHINETTE
• CRIB MATTRESS
• 3-PC. TABLE SETS
• BASSINETTES
• MUSICAL ROCKERS
• COSCO JUMPER
$7
SAVE ON LAYETTE NEEDS
JUVENILE FURNITURE MFG. CO.
5067 DELMAR
7020 W. FLORISSANT
6501 CHIPPEWA
FO. 7-8180

ENGLANDER HOLLYWOOD BED

Includes: Complete plastic covered heavy headboard in any color, separate box springs and inner-spring mattress and 4 legs
COMES 3'3" WIDE
IMMEDIATE DELIVERY
Reg. 59.95 val.
$39.50
NO MONEY DOWN
OPEN EVERY NIGHT TILL 9 P.M.
EAGLE STAMPS with TERMS
STEIN FURNITURE COMPANY
1-9026
FRANKLIN · Park FREE

TABLE PADS

• Made to measure to fit any shape table.
• White washable top.
• Heat-resisting green back.
5.95 3 DAYS ONLY
Select from large variety of Wood-Grain at an additional cost!
GLASS TOP for FURNITURE Specially Priced!
Free Measurements Guaranteed to Fit
NOTICE: Take advantage of our free service. Do not risk making a pattern of your table. Let us do it—to insure a perfect fit. Phone or write and a representative will call at your home for measurements. No charge for this service within 30-mile radius.
PHONE CH. 1-9277 UNION TABLE PAD CO. CH. 1-9277 211 N. 7th St.

EAGLE STAMPS ARE ADDED SAVINGS
FAMOUS-BARR
NEW DOWNTOWN
Basement ECONOMY STORE
AND TWO BIG BRANCHES
SOUTHTOWN & NORTHLAND
Double Eagle Stamps Tuesday

ORDER BY PHONE Call GArfield 1-4500

Men's "Fruit of the Loom"
UNDERWEAR
You'll appreciate the fine fit and comfort Fruit-of-the-Loom affords you. Quality fabrics, correct sizing, expert workmanship.

Athletic Shirts
Knitted of Swiss rib cotton with neck and armholes reinforced with nylon. Sizes 34 to 54 ——— Ea. 49c
3 for 1.45

Gripper Shorts
Cotton broadcloth, 3-gripper fastener yoke front, elastic inserts at waist. White, fancies, plains. 28 to 44 — Ea. 69c
3 for 2.05

Tee Shirts
Cotton knit, nylon reinforced neckband, white in small, medium, large and extra large ——— Ea. 69c
3 for 2.05

Knit Briefs
Cotton knit, nylon reinforced legs, elastic waistband. Fly front. Sizes 28 to 44 ——— Ea. 69c
3 for 2.05

Boxer Shorts
Sanforized* cotton broadcloth, all-around elastic waistband, fly front, white, fancies, plains. 28 to 44 — Ea. 69c
3 for 2.05
*Maximum shrinkage 1%.

Mail and Phone Orders Filled
Famous-Barr Basement Men's Furnishings—DOWNTOWN, SOUTHTOWN, NORTHLAND

Staley Paint Specials!

ORDER BY PHONE Call GArfield 1-4500
4.95 Rubberized One-Coat
Decorator Flat Oil Paint
Not to be confused with ordinary water-thinned paints —— Gal. 3.29
Seals, primes, finishes most interior surfaces in 1 coat. Scrubbable, self leveling, dries in 2 hours. No mixing, comes ready to use. Choose from these decorator colors:
• Citron • Dusty Rose • Autumn • Mint Rose • Cameo Green • Wedgewood Blue • Camillia Pink • Tropical Blue • Spruce Green • White • Cool Blue • Pearl Gray • Royal Orchid • Ivory • Aqua • Flamingo • Buttercup

4.25 Polar White
HOUSE PAINT
3.29 Gal.
Polar White House Paint contains white lead, titanium and linseed oil. Made to give a long-wearing, easier, solid covering, tougher drying, time-saving job.

3 Day Panda Paint Sale

Tuesday, Wednesday, Thursday
6.45 Panda "Champion"
HOUSE PAINT
4.95 Gal.
1.69 Qt.
Amazing Panda "Champion" house paint gives lasting protection from all kinds of weather. Prove its marvelous hiding qualities to yourself. It's a "bear for wear." White.

PANDA
RUBBERIZED
Vinyl Latex
Masonry Paint
"In Living Colors"
All-Purpose Paint for Exterior or Interior Use. No Mixing—Comes Ready to Use.
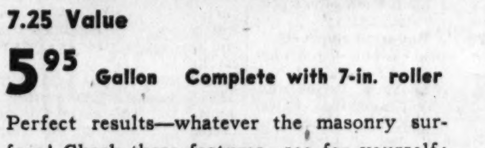

Plus Shingles, Plaster, Stone or Rock
Perfect for Basement Walls—Water Repellent
7.25 Value
5.95 Gallon Complete with 7-in. roller
Perfect results—whatever the masonry surface! Check these features—see for yourself: water repellant, breather type film, alkali-proof, silicone added. No mixing, damp-proof, mildew-resistant. You can wash your tools with soap and water! Fade-proof living colors below!
• Colonial Ivory • Aquamarine • Frosty Pink
• Honey Beige • Peppermint • Silver Gray
• Sunshine • Wintergreen • White

2.98 3-Pc.
Brush Sets
1.98 Complete
Set consists of 1 each: 1-in., 2-in., 3-in. sizes. Pure bristle set in rubber.

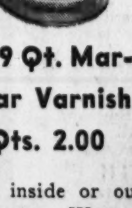
2.19 Qt. Mar-Spar Varnish
2 Qts. 2.00
For inside or outside use. Waterproof, dries to a hard transparent finish quickly.

5.95 Value
Victory 4-Hr. Enamel
4.95 Gal. Qt. 1.69
High gloss non-yellowing white. For walls and woodwork. Washable, durable, one-coat covers.

Panda Fashion Flow
Super Latex Paint
Fortified with K-51 and color-lock — one-coat covers. Quick-drying, rubberized, washable. New living colors. 5.75 Gal.
• Lilac • Frosty Pink • Ocean Spray • Cashmere Pink • Honey Biege • Wild Rose • Sheffield Gray • Princess Blue • Mellow Mint • Pine Frost • Turquoise • Sun Cheer • Sandalwood • Watermelon • White.

ORDER BY PHONE Call GArfield 1-4500
Shipping Charges Extra Beyond Our Regular Motor Delivery Area.
Mail and Phone Orders Filled
Famous-Barr Basement Paints—DOWNTOWN (Balcony), SOUTHTOWN, NORTHLAND

DOES YOUR HAIR ADD FALSE YEARS TO YOUR AGE?
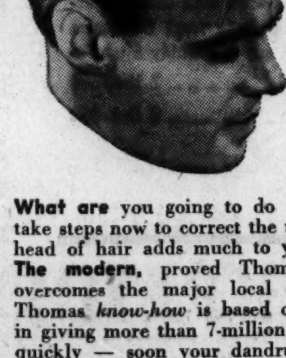

Look at your hair in the mirror now. Is it dry and brittle? Is it falling abnormally? Do you see dandruff flakes and scales? Look at your comb and brush, too — are they filled with loose hair?
What are you going to do about it? Ignore it? Or take steps now to correct the trouble? Certainly a good head of hair adds much to your personal appearance. The modern, proved Thomas treatment effectively overcomes the major local causes of most hair ills. Thomas know-how is based on 37 years of experience in giving more than 7-million treatments. Results come quickly — soon your dandruff disappears, scalp itch ceases, and then you begin to realize that your hair is looking good again as Nature intended it should.
Treatment Is Medically Approved
Come in today for a free consultation with the Thomas expert — see for yourself how Thomas can help you to solve your other scalp problems. A physician also checks your health history and Thomas treatment is administered only with his medical approval. Just come in and say, "I want to see about my hair." No appointment needed — and you are not obligated.
MAKE THIS QUICK TEST YOURSELF
If you check one or more of these questions, you should plan now to see a Thomas specialist.
☐ Dandruff?
☐ Scalp Itch?
☐ Splitting Ends?
☐ Premature Breaking?
☐ Hair in comb?
☐ Dry hair?
☐ Oily hair?
THE THOMAS SCALP SPECIALISTS
45 Offices WORLD'S LEADING HAIR EXPERTS
411 N. SEVENTH ST. (701 AMBASSADOR BLDG.)
SEPARATE DEPARTMENT FOR MEN AND WOMEN CE. 1-5643
HOURS: 11 A.M. to 8:30 P.M. SATURDAYS 10 A.M. to 4 P.M.
AIR CONDITIONED

ST. LOUIS POST-DISPATCH
Founded by JOSEPH PULITZER Dec. 12, 1878
Telephone MAin 1-1111—1111 OLIVE ST. (1) Address
Published Daily by The Pulitzer Publishing Co. Entered as second-class matter, July 17, 1879, at the post office at St. Louis (1), Mo., under the act of March 3, 1879.
MEMBER OF THE ASSOCIATED PRESS and AUDIT BUREAU OF CIRCULATIONS
The Associated Press is entitled exclusively to the use for republication of all the local news printed in this newspaper, as well as all Associated Press news dispatches.
SUBSCRIPTION RATES:
By carrier in Greater St. Louis: Daily $1.30 a month; Sunday 15c a copy.
By Mail (Payable in Advance).
MISSOURI, ILLINOIS and ARKANSAS (Applicable only where local dealer service is not available).
Daily and Sunday, one year — — $17.00
Daily, without Sunday, one year — 9.50
Sunday only, one year — — — 7.50
ALL OTHER STATES, MEXICO, SOUTH AMERICA and PAN AMERICAN COUNTRIES
Daily and Sunday, one year — — $26.00
Daily, without Sunday, one year — 18.00
Sunday only one year — — — 8.00
Remit either by postal order, express money order or St. Louis exchange.

McMAHON McMAHON
FREE! 30,000 MILE GUARANTEE
WITH EVERY NEW
'58 PONTIAC
COMPARE OUR DEAL
McMAHON PONTIAC
4100 GRAVOIS (at Chippewa) MO. 4-4100
McMAHON McMAHON

Famous-Barr
DOWNTOWN CLAYTON SOUTHTOWN NORTHLAND

Announcing . . .
An Outstanding,
Entirely New Deodorant, Hand and Body Lotion

Not only for various skin conditions from sunburn, detergent hands and eruptions, but also works wonders for burning, tiring and calluses of the feet. This foot help alone should help you to desire the use of Adjustable Formula No. 2, no grease, no odor, 8-oz. bottle only 1.00 or 16-oz bottle only 1.75. Sold on a money back guarantee. With every purchase of this marvelous lotion you will be given the opportunity to purchase the outstanding Adjustable Formula No. 7, which is a powder that when mixed in 1½ pints of water makes a long lasting deodorant for excess perspiration, odors or stains. When purchased by itself the regular price of Adjustable Formula No. 7 is 75 cents, when purchased with either size of the Adjustable Formula No. 2, the introductory price will be only 35 cents. Sold on a money back guarantee.

Mail Orders Filled. Phone Orders Call GA. 1-4500.

Famous-Barr Toiletries—DOWNTOWN, CLAYTON, SOUTHTOWN and NORTHLAND, Main Floor

SUPERMARKET IN DELLWOOD ROBBED OF $200

The manager and the cashier of a Schnuck super market at 9995 West Florissant avenue, Dellwood, were held up today by an armed man, who fled with about $200 in $1 and $5 bills. Seven clerks and 13 customers were unaware a holdup had taken place.

Entering the store shortly after the 9 a.m. opening hour, the robber walked to a counter where Malcolm Dalrymple, manager, and Mrs. Nora Pligh, cashier, were working.

"Give me the money," the man directed, displaying a .45-caliber pistol inside his shirt. Dalrymple handed over the contents of a cash register. The robber stuffed the money into the pockets of his work clothing and sped away in an automobile. Dellwood Police Chief Alfred H. Alberda said the robber did not inquire about the contents of a safe.

The Rev. Clarence C. Payne, young Presbyterian minister, was bound and gagged by a holdup man in the West End Television Co., 5723 Delmar boulevard, early yesterday, he reported to police. The television shop is operated by the minister's father, Arvid S. Payne, 5802 Westminster place.

Holdup Victim

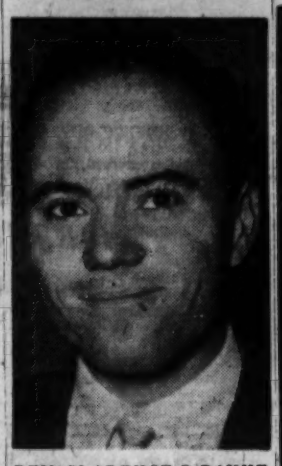

REV. CLARENCE C. PAYNE

The Rev. Mr. Payne told police he had recorded a sermon on a tape recorder and was reading when he heard a crash of glass. He started toward the rear of the building and was accosted by a man armed with a revolver.

"He applied a choke hold, stuffed a gag in my mouth and bound me with wire," the minister said.

After taking between $20 and $30 from a cash register, the robber was searching for additional loot when a passerby rattled the front door. The robber fled out the rear way, where he had gained entrance by breaking a window.

About an hour later the Rev. Mr. Payne worked loose from the bonds and called police. He described the robber as a Negro, about 22 years old, and six feet tall.

The Rev. Mr. Payne, a graduate of Washington University and McCormick Theological Seminary, Chicago, was guest preacher yesterday at West Presbyterian Church, 5872 Maple avenue. Next month he becomes assistant minister at Macalester Presbyterian Church in St. Paul, Minn.

Sanders Snider was robbed of $9 when he walked into his home, 3842 Cottage avenue, at 6 p.m. yesterday and was confronted by a man armed with a revolver. The burglar, who had ransacked the house, demanded additional money and threatened his victim when told there was none. The intruder fled after learning that Snider's wife was at the front door, which he had locked from the inside.

Euel Smithmeyer, 5605 Etzel avenue, was asleep in his automobile behind a tavern at 5101 Demar boulevard early yesterday when two men tried to cut a wallet out of his trousers pocket. They cut Smithmeyer, who awakened with a cry of pain. The robbers fled without loot. Smithmeyer was treated for a laceration of the hip at City Hospital.

Erhle Childers, 1445 Clara avenue, walking in the 5700 block of Easton avenue early yesterday, was robbed of $165 by two youths, he told police. He said one robber threatened him with a chisel. After grabbing his money the pair ran east in Easton avenue.

Police investigating a report early yesterday that a burglar was in the Findlay Co., a hardware store at 1112 North Kingshighway, arrested a man. Police said he admitted he had broken in to steal tools. He was booked as Charles Johnson, 21, living in the 5100 block of Cabanne avenue.

Custom FUR STORAGE
Call CE. 1-5820
Kessler furriers
FURS exclusively

6 Locations...
3718 WASHINGTON
8228 FORSYTH
100 N. EUCLID
632 N. GRAND
918 S. BRENTWOOD
In Alton...
606 EAST BROADWAY
OSTERTAG Opticians

A. CLIFFORD JONES FAVORS FLUORIDATION FOR COUNTY

A. Clifford Jones, unopposed candidate for the Republican nomination for St. Louis County Supervisor, said yesterday he is in favor of a proposal to add fluorides to the county's water supply.

Speaking on a program sponsored by the League of Women Voters on Television Station KMOX-TV, Jones said there is "sound medical advice" that fluoridation is desirable. Two of the three candidates for the Democratic nomination for the office, James H. J. McNary and Lee M. Duggan, declined to say outright whether they favor or oppose the controversial proposal.

Both candidates declared the matter should be decided by voters in a referendum. The third candidate for the Democratic nomination, Cyril Clemens, did not discuss the issue. The candidates made their remarks in reply to questions submitted by viewers. The program was the second in a series of four entitled, "Quiz the Candidates."

CAR KILLS HORSE; BOY RIDING DOUBLE WITH SISTER IS HURT

An 8-year-old Mehlville boy, Ronald T. Spies, suffered a fractured skull and a broken leg last night when the horse he and his sister were riding was struck by an automobile at Tesson Ferry and Hagemann roads, St. Louis county.

Driver of the car was Mrs. Lottie Hechler, 6411 Blow street, who told police the horse suddenly stepped in front of her northbound machine. The children were riding south toward oncoming traffic. The sister, Madeline, 14, had the reins.

The horse was killed. Ronald and his sister, who was not injured, were taken to St. Louis County Hospital. The children's parents are Mr. and Mrs. Mitchell Spies. The horse belonged to the children.

Czech President Goes Home.

MOSCOW, July 14 (AP)—President Antonin Novotny of Czechoslovakia left by air for Prague today after a state visit. He was seen off by Soviet leaders.

Millions know drinks never taste thin with Gordon's Gin

Another good reason why Americans have made **GORDON'S** *the best-selling gin!*

TODAY'S GREATEST VALUE!

There's no Gin like GORDON'S

100% NEUTRAL SPIRITS DISTILLED FROM GRAIN, 90 PROOF, ©GORDON'S DRY GIN CO., LTD., LINDEN, N. J.

Double Eagle Stamps Tuesday
Shop Tuesday—Downtown 'Til 5:30, Branches 'Til 9:30

Summer Special!
Custom Cool Cold Wave
8.95 *Regularly 17.50*
Styling Room & Clayton _ 10.95

Perfect basis for your summer-into-fall hair-do . . . to keep it beautiful with a minimum of care. Limited-time special . . . call early!
Additional Charge for Haircut

Also In Our Southtown and Northland Salons
BEAUTY SALON
DOWNTOWN, 9th Fl.: GA. 1-5900, *Sta. 213*
CLAYTON, 2nd Fl.: PA. 5-8100, *Sta. 225*
SOUTHTOWN, 2nd Fl.: FL. 1-6200, *Sta. 225*
NORTHLAND, 2nd Fl.: EV. 2-5300, *Sta. 225*
Famous-Barr Air Conditioned Beauty Salons—DOWNTOWN, Ninth Floor; CLAYTON, SOUTHTOWN, NORTHLAND, Second Floor

Famous-Barr
Shop Tonight—Downtown 'Til 8:30
Branches 'Til 9:30

Two New Beauty Aids by DuBarry

Color-Glo
1.50

A new idea in hair-coloring . . . not a rinse or a dye. Just pour it on, foam it in and that's it. It won't rub out . . . but it will shampoo out. It's fun, fast and foolproof. Leaves hair lovely and natural looking. Choose from 6 shades.

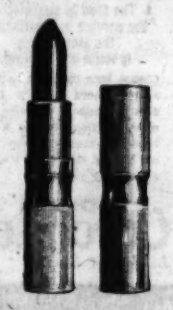

Royal Lipstick
1.50
Refills, 1.10

Created with Royal Jelly of the Queen Bee! Your lips will feel moistened, softened . . . because the rich, rare beauty benefits of Royal Jelly are blended right into this new kind of lipstick. Your Royal Lipstick is in a queen's ransom of a case. 8 lovely colors.
Both plus Federal Tax.

Mail Orders Filled.
Phone Orders Call GA. 1-4500

Famous-Barr Toiletries—DOWNTOWN, CLAYTON, SOUTHTOWN, NORTHLAND, Main Floor

3 days only! Starting Tuesday!

88¢ Candy Sale

Candy Cottage Bonbons
88c lb.
Exclusive at Famous-Barr in the St. Louis area. Tender, tasty coconut centers dipped in flavored summer coating. Select your favorite from butterscotch, vanilla, strawberry, lemon or pistachio.
Butterscotch Cashew Clusters _ _ _ _ 88c lb.
Salted Cashews _ _ _ _ _ _ _ _ _ _ _ _ 88c lb.

Marshmallow Logs
88c lb.
Succulent marshmallow covered with smooth butterscotch coating. A new taste treat for warm weather parties. Made in our own candy kitchens.
Toasted Marshmallows _ _ _ _ _ _ _ 2 lbs. 88c
Cream Filberts _ _ _ _ _ _ _ _ _ _ _ 2 lbs. 88c

Mail Orders Filled. Phone Orders Call GA. 1-4500
Shipping Charges Extra Beyond Our Regular Truck Delivery Zone.
Famous-Barr Candy—DOWNTOWN, CLAYTON, SOUTHTOWN, NORTHLAND, Main Floor

88c Sale of Handkerchiefs

Women's
To always carry with you! Round lace prayer caps in plastic case. White or black.
69c value _ _ 2 for 88c
Dainty white hand embroidered designs on linen with hand-rolled hems. *1.50 value* _ _ _ _ 88c

Men's
White sheer cotton corded border with narrow stitched hems.
21c value _ _ 6 for 88c
White linen handkerchiefs with hemstitched hems.
35c value _ _ 12 for 2.88

Mail orders filled.
Phone orders call GA 1-4500.

Famous-Barr Handkerchiefs—DOWNTOWN, CLAYTON, SOUTHTOWN, NORTHLAND, Main Floor

Get Your Tickets at Our Clayton, Southtown and Northland Stores

FOR PAGEANT THEATRE "South Pacific"

FOR CARDINAL BALL GAMES
Tickets available only until 6 P.M. when team is away from St. Louis

FOR MUNICIPAL OPERA
Tickets available only until 6 P.M.

Direct lines to Busch Stadium and the Pageant and Municipal Theatres assure you the best seats at the time you buy.

Customers' Service Desk—CLAYTON, Main Floor Balcony; SOUTHTOWN and NORTHLAND, Lower Level

TUESDAY AND WEDNESDAY

NOW! REDEEM THESE BLOCK-BUSTER COUPONS AT THESE 2 GREAT Katz KUT-RATE stores

HALLS FERRY CIRCLE 8959 Riverview Blvd.

PINE LAWN 6150 Natural Bridge Rd.

RED-HOT COUPON!
BOX 400 FACIAL TISSUES
29c VALUE! 17c
Limit 1 Box. Good July 15, 16 Halls Ferry Circle or Pine Lawn

RED-HOT COUPON!
ANSCO ALL WEATHER FILM
120-620-127
$1.50 VALUE! 3 Roll Pak 88c
Limit 1 Pak. Good July 15, 16 Halls Ferry Circle or Pine Lawn

RED-HOT COUPON!
SCOT TOILET TISSUE
15c VALUE! 2 for 19c
Limit 2. Good July 15, 16 Halls Ferry Circle or Pine Lawn

RED-HOT COUPON!
LUX BATH SIZE TOILET SOAP
2 for 29c VALUE! 2 for 19c
Limit 2—Good July 15, 16. Halls Ferry Circle or Pine Lawn

RED-HOT COUPON!
OXYDOL SOAP FLAKES
Large Size 28c
Limit 1—Good July 15, 16. Halls Ferry Circle or Pine Lawn

RED-HOT COUPON!
FIRST QUALITY S-T-R-E-T-C-H NYLONS
$1.50 VALUE! 54c
Limit 3 Pr.—Good July 15, 16. Halls Ferry Circle or Pine Lawn

RED HOT COUPON
SANDWICH OR FIG BAR COOKIES
29c VALUE! LB. 19c
Limit 2 Lbs.—Good July 15, 16. Halls Ferry Circle or Pine Lawn

RED-HOT COUPON!
MEN'S CASUAL SLACKS
Sanforized. Colorfast. Popular colors in cotton sport denim or linen weave rayon. Guaranteed washable! Sizes 28 to 42.
$1.99
Limit 3 Pr.—Good July 15, 16. Halls Ferry Circle or Pine Lawn

BUDWEISER BEER
Case of 24 Bottles $2.79 Plus Deposit
Limit 1 Case Halls Ferry Circle or Pine Lawn

BLAIR TAKING UP MERAMEC BASIN PLAN WITH ARMY

Gov. James T. Blair and Col. Charles B. Schweizer, St. Louis Army district engineer, were to confer at Jefferson City today on a proposed restudy of a long-deferred flood control program for the Meramec river basin.

The Governor requested the conference after a hearing in his office July 1, at which members of the Meramec Basin Corp. sought his aid in reviving the project, in abeyance since 1949.

Before leaving St. Louis, Col. Schweizer said he would make no recommendations to the Governor but would answer questions and outline necessary procedures if the state decided to request the restudy.

Blair commented at the July 1 hearing, after being informed the Army would not proceed without his approval: "This is the silliest thing I have ever heard of—it is their money and their plans."

Much Opposition Voiced.

The Corps of Engineers, acting under Congressional authority, completed a $500,000 study of the basin in 1949 and held public hearings in the area, at which much opposition was voiced to the Army proposal for a system of three large dams.

The Army Chief of Engineers ordered the project shelved after Gov. Forrest Smith, taking note of the opposition, formally announced that the state would withhold support.

Col. Schweizer emphasized today that the Corps of Engineers "does not sponsor or sell projects—there must be a demand on the part of the people in the area concerned."

While taking no official position for or against the Meramec basin project, Col. Schweizer, who was born and reared in St. Louis county, has publicly expressed strong personal feelings in favor of development of the basin.

He told a civic group recently: "The U.S. Army Engineers will not gain or lose one cent from what is done in the Meramec valley. I do not think, however, as a Missourian, that we are doing ourselves and our children a disservice by further delaying the development of this river."

'Very Scarce Commodity.'

He said to another group: "The longer the development of this area is delayed, the more probable the failure of any plan. Industrial and community development in the area may make the erection of any form of dam, big or little, so costly that it cannot be undertaken.

"Water is becoming a very scarce commodity in this country. The uses being made by industry and communities for water far exceed those of even 20 years ago. The growth of our popullation indicates that we will have to be more and more concerned with the conservation of water. I know of no area near St. Louis which has the possibilities for storage of water which the Meramec has."

The three dams proposed in the 1949 program would create reservoirs on the Meramec river at Meramec State Park, four miles east of Sullivan; on the Bourbeuse river about six miles east of Union and on the Big river two miles upstream from Cedar Hill. The sites are, respectively, 65, 50 and 30 miles by highway from St. Louis.

$150,000 Aid Proposed.

The Meramec Basin Corp., St. Louis Chamber of Commerce and other groups propose that Congress be asked to appropriate $150,000 for restudy of the 1949 plans, which the engineers consider basically valid.

Restudy would be to insure conformance with the latest developments in design, re-evaluate cost estimates and benefit studies, take advantage of flow records and hydraulic data for the last 10 years and consider changes in water requirements for communities and industries and for pollution abatement.

Basic federal interest in flood control on the Meramec is to reduce flood stages on the Mississippi river and, in time of low water, to help maintain a navigation channel in that river.

Collateral benefits cited by the engineers would be flood control on the Meramec itself, water supply, stream pollution abatement, recreation and fish and wildlife conservation.

DISMISSAL OF SCOTT PAPER FTC CASE RECOMMENDED

WASHINGTON, July 14 (AP)—A Federal Trade Commission examiner yesterday recommended dismissal of charges that Scott Paper Co., Chester, Pa., violated anti-trust laws by iacquiring three other companies between 1951 and 1954.

Examiner William L. Pack granted Scott's motion for dismissal after hearing evidence in support of FTC's complaints of June 1, 1956. Pack's order is not a final decision of the commission. It may be appealed, stayed or reviewed.

Scott's acquisitions challenged by the commission were: Soundview Pulp Co., Everett, Wash., in 1951; Detroit Sulphite Pulp and Paper Co., Detroit, in 1954, and Hollingsworth & Whitney Co., Boston, also in 1954. Pack held that Scott, while a leader in the industry, is not dominant. He said none of the three firms acquired was a competitor of Scott.

Tito-Nasser Picnic.

PULA, Yugoslavia, July 14 (AP)—Presidents Gamal Abdel Nasser of the United Arab Republic and Josip (Tito) Broz of Yugoslavia took their wives and Nasser's children on a picnic yesterday on the isle of Vanga in the Adriatic sea. Nasser, who has been visiting Tito since July 2, is expected to leave tomorrow.

6 DROWN WHEN THROWN FROM BOAT ON LAKE

STUTTGART, Ark., July 14 (AP)—Six persons, including three children, drowned yesterday on a fishing outing by two families.

Sheriff Harold Woodson said they were thrown from their 14-foot wooden boat when the craft struck a log on Benson lake, about 12 miles south of here. Only a woman survived.

The sheriff identified the dead as David Imler, 44 years old; his wife, about 40; their two daughters, about 3 and 5; Otis Henry, 45, and his son, 5. Both families lived in Pine Bluff.

Mrs. Henry, 38, was pulled out of the water alive about an hour and a half after the accident and hospitalized here. Her condition was not serious.

Woodson said the boat, powered by a small outboard motor, did not capsize and a dog was found unharmed on a seat of the craft.

MELCHER-SCHENE HARDWARE & LUMBER CO.
DAILY FEATURE Special Prices on Cut Pieces Plywood & Masonite
4800 NAT. BRIDGE EV. 3-5789

Our 79th Year When CONTACT LENSES are recommended You can depend on . . . Erkers
908 OLIVE 518 N. GRAND 33 N. CENTRAL, CLAYTON

THE NEW RENAULT ONLY $1495
4-DOOR 4-PASS. FRENCH AUTOMOBILE
Full 6 months parts and labor guarantee no mileage limit
SERVICE CENTER
RENAULT AUTO SALES
2313 N. Grand across from Busch Stadium

BINOCULARS
7x35 achromatic prismatic individual focus, complete with case (compass in lid), strap — 18.99*
Other Sizes Available. *Plus 10% Fed. Tax.
Mail orders add 50c. No orders 2% sales tax
FARM & HOME EQUIP. CO.
6420 Olive Street Rd. PA. 7-6518

SMART SHOPPERS READ THE WANT ADS

ADVERTISEMENT
Zemo Great For Skin Rash
Zemo—liquid or ointment—a doctor's formula, promptly relieves itching of surface rashes, eczema, prickly heat, athlete's foot. Zemo stops scratching, so aids faster healing and clearing. Buy Extra Strength Zemo for stubborn cases.

Tuesday Is Double Eagle Stamp Day
SHOP TUESDAY, DOWNTOWN 'TIL 5:30; BRANCH STORES 'TIL 9:30

YOU'RE NEVER FAR FROM Famous-Barr

Shop Today, Downtown 'Til 8:30, Branches 'Til 9:30

Lower Parking Rates for F-B Customers
At These WAYCO Downtown Parking Stations:
6th and PINE — Broadway & Pine — 7th and WALNUT
7th and CHESTNUT — Broadway-Market-Walnut
Broadway-Washington-St. Charles — Broadway and Franklin
Washington-Lucas between Broadway & Fourth
Ride the Free Buses to and from the store and the 7th and Walnut WAYCO Garage and 7th and Chestnut WAYCO Lot
Have Your Check Validated at Our First Floor Information Desk

NATURALLY YOU'LL SHOP Famous FIRST!
FOR LOW, LOW PRICES
. . . And the extra value of wide selection, courteous service and many other shopping facilities provided for your convenience.
Here are just a few examples. There are hundreds more!

ELECTRIC APPLIANCES

List Price		F. B's Price
29.95	12-Cup Automatic Farber Percolator	22.99
89.95	General-Electric Rotisserie Oven	63.49
27.95	Sunbeam 8-Cup Percolator	17.99
13.95	Westinghouse Steam Iron	9.98
18.95	Toastmaster Auto. Toaster, 2 slice	11.99
29.95	Handy-Hot 4-Qt. Freezer	22.99
33.95	Handy-Hot 6-Gal. Port. Washer	24.99

INFANTS' FURNITURE

29.99	Storkline Foldaway feeding table	27.80
32.99	De luxe Port A Crib and pad	23.80

CAMERAS

112.00	Aires camera with case	74.50
49.50	Mecablitz No. 100 Strobe	37.46
59.95	Argus 35mm Slide Projector	44.46
22.50	37x50 Da Brite Screens	12.95
15.95	Brownie Hawkeye Camera Kit	10.79

HOUSEWARES

14.95	Bissell Shampoo Master	8.33
14.95	Mirro Matic 4-Qt. Cooker	9.99

Eagle Stamps Are Added Savings

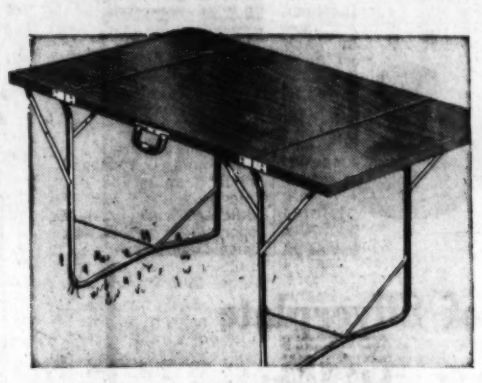

Convenient All Steel Drop Leaf "Tote About" Tables

24x60-in. 9.99 — 24x72-in. 12.99 — 30x72-in. 14.99

Charcoal or walnut woodgrain finish . . . it's stain-resistant and won't burn. Automatic one-motion opening, drop-leaf double lock braces. Folds compactly for easy storage or carrying. Perfect for summer picknicking, etc.

Shipping Charges Extra Beyond Our Regular Truck Delivery Zone

Clearance!
Discontinued
Jantzen Swim Suits
2.95 to 4.50
3.95 to 5.95 Values
(Not at Clayton)

While 1000 suits last . . . all in discontinued patterns, some limited to style and quantity. Regular boxer styles in a colorful array. Broken sizes 28 to 46-in. waist, some one-of-a-kind.

Mail Orders Filled. Phone Orders Call GA. 1-4500.

Famous-Barr Sporting Goods—DOWNTOWN, Eighth Floor; CLAYTON, SOUTHTOWN, Third Floor; NORTHLAND, Main Floor

Decorative Ransburg Bathroom Accessories

Cute . . . Clever "Fifi" Poodle Design

Meet "Fifi" . . . Ransburg's gay French Poodle design on a host of clever, colorful bath or bedroom accessories. Poodle design is free-hand painted on decorator color backgrounds, all baked-on for lasting loveliness. In White, Pink, Black. One piece is cute . . . a whole set is even cuter!

A. Decorated Tumblers in matching design. In white, pink, black — 1.00
B. Facial Tissue Box, holds 200 tissues. In white, pink, black — 3.00
C. Brush Caddy, features handy shelf. In white, pink, black — 5.00
D. Waste Baskets for bath or bedroom. In white, pink, black — 3.50
E. De Luxe Tissue Box, holds 400 tissues. In white, pink, black — 3.50

Mail Orders Filled. Phone Orders Call GA. 1-4500.

Famous-Barr Housewares—DOWNTOWN, Seventh Floor; CLAYTON, SOUTHTOWN, NORTHLAND, Third Floor

1958 Philco Big "Family Fourteener" 13.15 Cu. Ft. Refrigerator

259.95 — 359.95 List Price

Trade In Your Old Refrigerator and Save Even More!

This giant refrigerator gives you space for 82 pounds of frozen food! Specially fitted door shelf with large 2-quart water and juice chillers and matching bottles for mustard and catsup. Full length dairy bar storage door with shelves for eggs, jars, bottles and even half-gallon milk containers. Butter keeper, cheese keeper, porcelain twin crispers. Extra "tall" storage area for bulky foods, oversize bottles. Full width chiller.

NO DOWN PAYMENT Pay 12.85 Monthly

Famous-Barr Electrical Appliances—DOWNTOWN, Seventh Floor; CLAYTON, SOUTHTOWN, NORTHLAND, Third Floor

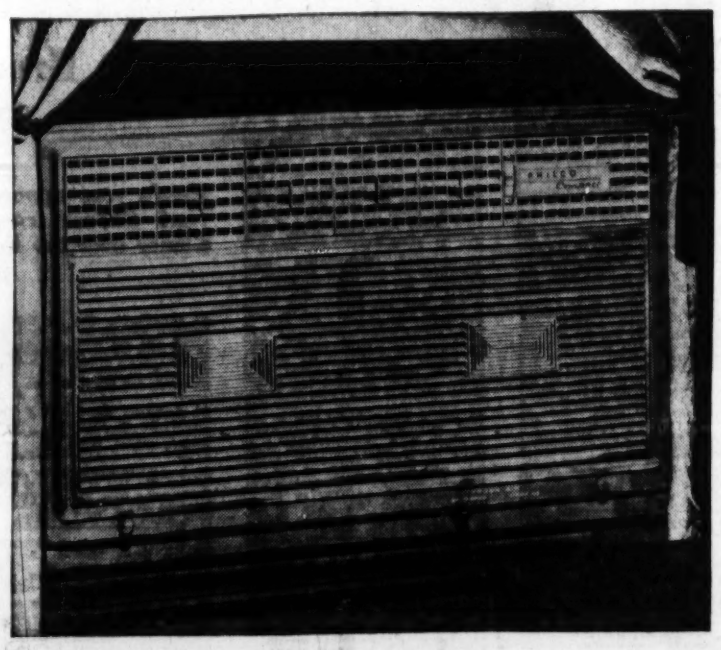

1957 Philco 1-H.P. Air Conditioner 115 Volts, delivers 9170 BTU'S

198.88 — List Price 329.95

Why suffer in the hot, humid heat when you can buy this sensational air-conditioner on the easy Famous Budget Plan! Philco provides a tremendous amount of circulation without drafts; has automatic temperature control, exclusive "Water Wheel" moisture disposal system and fresh air ventilation. Styled compactly in glacier tones, chrome-plated accents.

NO DOWN PAYMENT—Pay Only 9.85 Monthly

Famous-Barr Air Conditioners—DOWNTOWN, Seventh Floor; CLAYTON, SOUTHTOWN, NORTHLAND, Third Floor

TORNADO NEAR NEVADA, MO.

NEVADA, Mo., July 14 (AP) —A tornado funnel skirted Nevada shortly after 9 o'clck last night, but caused little damage. The twister dipped to the ground on the farms of Joe Welborn and Eddie Watson five miles west of here. It tore up some trees and shrubbery and ripped the front off a shed. Ten minutes later the funnel passed over the farm of Roy Gregg a mile northeast of Nevada, breaking power lines but causing no other damage.

SUEZ COMPENSATION AGREEMENT SIGNED

© New York Times News Service

GENEVA, July 14—A final agreement was signed yesterday on compensation to be paid by the United Arab Republic to shareholders of the Universal Suez Canal Company. The canal was nationalized by Egypt July 26, 1956.

The United Arab Republic, formed in a subsequent merger of Egypt and Syria, undertook to pay 23,000,000 Egyptian pounds—($64,800,000) — to the company in five installments of 4,000,000 Egyptian pounds, plus a final payment of 3,000,000 pounds. Payment is to be made in British pounds sterling or French francs.

In addition, the company will keep $15,219,000 in canal fees collected outside Egypt since the canal was nationalized. The United Arab Republic also recognized the company's right to retain its assets outside Egypt.

The company will remain in existence, although the name will be changed to the Suez Financial Company. It is known to be interested in the construction of a tunnel under the English channel.

Originally the agreement was to have been signed in Geneva Saturday, but negotiations broke down over interpretation of a clause intended to guarantee the company shareholders against devaluation of the currencies involved.

Company representatives held that the clause guaranteed against devaluation of all three currencies in relation to the United States dollar. The currencies are Egyptian pounds, sterling and French francs. United Arab Republic delegates said that payments would be guaranteed only against devaluation of the Egyptian pound as compared to the dollar.

The compromise provided that the United Arab Republic would also guarantee indemnification against possible devaluation of the French franc. The company gave up its demand for guarantees against sterling devaluation.

YOU'RE NEVER FAR FROM Famous-Barr

Shop Tonight, Downtown 'Til 8:30— Branch Stores 'Til 9:30

Tuesday Is Double Eagle Stamp Day!

SHOP TUESDAY, DOWNTOWN 'TIL 5:30, BRANCHES 'TIL 9:30

DOWNTOWN STORE
Monday and Thursday 9:30 A.M. to 8:30 P.M.
OTHER DAYS 9:30 A.M. to 5:30 P.M.

CLAYTON, SOUTHTOWN, NORTHLAND
Mon., Tues., Thurs. & Fri. 9:30 A.M. to 9:30 P.M.
OTHER DAYS 9:30 A.M. to 5:30 P.M.

Customers in St. Louis—those with city service Dial GArfield 1-4500. Toll-Free numbers for Suburban Customers:

Alton and West River — Dial Alton 2-0088
Belleville — Call Adams 3-6654
Collinsville — Dial Dickens 4-4500
Edwardsville — Call Edwardsville 3288
Taylor 1 and 2 Exchange — Call WYdown 1-4600
Tremont 2 Exchange — Call WYdown 1-4600
Tri-City — Dial Triangle 6-3800
Drexel, Express and Upton Exchange — Dial UPton 4-5480
Fairbanks 1, Lafayette 7, Randolph 4, Thornwell 1, 5 & 8, Turner 4 and University 4. Ask Operator for Enterprise 999

Our Phone Order Board Opens Weekdays at 8:30 A.M.

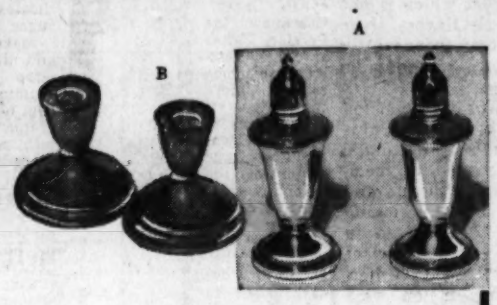

Sterling Silver at the Price of Silverplate

A—Sterling Silver Salt-Pepper Shaker Set, conveniently lined with glass to protect the precious metal. 4¾-in. high.

B—Sterling Silver Console Sticks. Buy several pairs for your own use and for gifts.

plus federal tax

5.00 Values 3.99 pr.

Mail Orders Filled. Phone Orders Call GA. 1-4500.

Famous-Barr Silver—DOWNTOWN, Seventh Floor; CLAYTON, SOUTHTOWN, NORTHLAND, Third Floor

Sale! 16-Pc. Starter Sets by Harker

Plus 4 Extra Soups

ALL ARE OPEN STOCK PATTERNS

Regular 16-piece set includes 4 each dinner plates, bread and butters, cups, saucers plus 4 lug soups or soup-cereals for only 4c more. Choose one of these patterns as a perfect complement to your dining area, breakfast or family kitchen.

Blue Dane or Brown Eyed Susan
Regular 16-pc. Starter Set, 9.95, 4 Extra Soups at 1c each — **9.99**
16.80 Value

Country Garden Pattern
Regular 16-pc. Starter Set, 10.95, plus 4 Soups at 1c each — **10.99**
17.60 Value

A—Brown-eyed Susan — Yellow pattern with daisy decoration.

B—Country Garden — Flowers decorate new heritage shape. Green border.

C—Blue Dane— Danish blue decorations on new colonial heritage shape.

Mail Orders Filled. Phone Orders Call GA. 1-4500.

Shipping charges extra outside our regular truck delivery zone.
Famous-Barr China—DOWNTOWN, Seventh Floor; CLAYTON, SOUTHTOWN, NORTHLAND, Third Floor

Tuesday—One Day Only Toy Dept. Super Values

Sand Box and Canopy

10.99 **14.98 Value**

You save 4.00 on this large 38x56½-in. (holds several kiddies) sand box complete with its own adjustable canvas canopy top. Has wide seats all round, attractively painted and decorated. Reinforced galvinized metal bottom for long life. Tuesday only at this price.

White Silica Sand for Sand Box, 100 lbs. — **99c**

Impregnated Nylon Swimming Pool

29.99 **39.99 Value**

Just 100 of these rigid frame pools to sell at this low price, Tuesday only. Sturdy rust-resistant metal frames with four red corner seats complete with vinyl impregnated nylon tank that will not crack or peel and is mildew resistant—and it's large, too. 6-ft. x 8-ft. x 20-in. deep. Hurry for these!

Mail Orders Filled. Phone Orders Call GA. 1-4500.

Shipping Charges Extra Beyond Our Regular Truck Delivery Zone

Famous-Barr Toys—DOWNTOWN, Eighth Floor; CLAYTON, SOUTHTOWN, NORTHLAND, Second Floor

Book Lovers . . . Don't Miss This Value-Packed Event

Sale of Books 88c and 1.48 AND MORE

Sensational Savings of 40% to 80%

Brand New Volumes from Top Publishers

Originally 1.75 to 15.00

Here's your opportunity to add interesting, unusual books to your library at great savings to you! Choose from thousands of books on a variety of subjects, and all at great reductions. Glance over the list—then order what you want or come in and pick them out.

Please Allow 2 Weeks for Delivery of Orders Placed After Tuesday

1. KING OF PARIS, by Guy Endore. The great best-seller based on the life of Alexandre Dumas. Here is the flamboyant story of his tumultuous love life, his rampant "joie de vivre" the genius that produced the most swashbuckling romances of his time. Pub. at $4.00 Sale **88c**

2. THE POOR MAN'S GUIDE TO EUROPE, by David Dodge. How to get the very best out of your vacation for the least amount of money—thousands of hints on hotels, shops, food, customs, transportation, etc. Illus. 1956 edition. Pub. at $3.50 Sale **88c**

3. THE WALTER HAGEN STORY. The Haig's own account of his fabulous reign over the golfing world—here are the outstanding tournaments of two decades, thrilling descriptions of games with Jones, Sarazen, Hogan, et al., anecdotes of Eisenhower, Bob Hope, etc. 50 illus. Pub. at $4.95 Sale **88c**

4. SEARCH FOR LOVE, by Lucy Freeman, author of "Fight Against Fears." Profoundly encouraging practical solutions to today's most common physical, emotional, sexual and social problems. Pub. at $3.75 Sale **88c**

5. THE LIFE OF MOZART — THE GOLDEN QUILL, by B. Grun. All the glory and tragedy of one of the greatest musicians of all time, recreated in a sweeping, panoramic novel. Pub. at $4.50 Sale **88c**

6. BILLION-HEIRESS OR IMPOSTER? THE STRANGE CASE OF CONSTANCE FLOOD, by W. O. Iverson. The scintillational story of the 1926 court battles over the $18,000,000 estate left by James Flood, son of the old Comstock Lode Silver King. Photos. Pub. at $5.00 Sale **88c**

7. SIR COMPTON MACKENZIE—MY RECORD OF MUSIC. The Dean of Record Collectors presents a scintillating history of recorded music—how he founded "The Gramophone," his friendships with Caruso, Elgar, et al. Pub. at $5.00 Sale **88c**

8. PREDICTIONS: A Picture History, ed. by J. Durant. 200 hilarious, amazingly accurate cartoons from Punch, Judge, the old Life and other magazines of the past 100 years—tongue-in-cheek prophesies of everything from air conditioning to female supremacy. 7¼x10½". Pub. at $3.75 Sale **88c**

9. NOVEL IN THE MAKING, by Mary O'Hara, author of "My Friend Flicka," "Thunderhead," etc. Engrossing and illuminating self-portrait of an author at work. Pub. at $3.00 Sale **88c**

10. NEVER A DAY SO BRIGHT, by K. Aitken. Country storekeeping, church suppers, dandelion wine parties—delightful reminiscences of a Canadian childhood at the turn of the century. Illus. Pub. at $3.50 Sale **88c**

11. PASSWORDS TO PEOPLE, by C. Denison. The wonderful story of language and its development throughout the world and throughout history. Profusely illus. Pub. at $3.25 Sale **88c**

12. ROCKETS AND MISSILES: PAST AND FUTURE, by M. Calden. Fascinating history, illustrating the latest developments and predicting their influence on the future of our civilization and on space travel. Pub. at $2.95 Sale **88c**

13. PAPA MARRIED A MORMON, by J. D. Fitzgerald. From Mormon Missionaries to the Laredo Kid—a brilliant panorama of the men and women who lived the legends of the Utah frontier. Illus. Pub. at $3.95 Sale **88c**

14. GOODBYE TO UNCLE TOM, by J. C. Furnas. Perhaps the most enlightening book about the American Negro to appear in our time—a dramatic, thoroughly documented historical analysis. Illus. Pub. at $6.00 Sale **88c**

15. SHELL FISH COOKBOOK, by N. Heaton. Bouillabaisse to Shrimp Creole—hundreds of easy recipes, circling the globe for exciting appetizers, soups, salads, main dishes and sauces. Pub. at $2.40 Sale **88c**

16. YOUTH AND THE CALL OF NATURE—SEED ON THE WIND, by B. Grogan. Filled with the lore of the great outdoors, this is a book of real inspiration for the entire family. Illus. Pub. at $3.00 Sale **88c**

17. BLONDES, BRUNETTES AND BULLETS, by Nils Thor ("N.T.G.") Granlund. The impresario recreates the heyday of Texas Guinan and Dutch Schultz, tells how he gave the "first break" to Ethel Merman, Lili St. Cyr, Kim Novak, scores of others. Pub. at $4.00 Sale **88c**

18. AMATEUR HANDICRAFT, by F. C. Hughes. Simple-as-can-be instructions on scores of imaginative wood projects, tin-can, electrical and leather crafts. Profusely illus. Pub. at $2.75. Sale **88c**

19. Over a Million Copies Sold in Europe! THE REVOLT OF GUNNER ASCH by H. H. Giist. The human story of a soldier's revolt against Nazi army life—savage indignation and ribald humor have made this a classic of WW II. Pub. at $3.75 Sale **88c**

20. NEGLECTED SAINTS, by E. I. Watkin. Inspiring life stories of St. Martin of Tours and St. Bruno, as well as six important but little-known saints. Imp. Pub. at 3.50 Sale **88c**

21. ABOLITIONIST CRUSADER—THEODORE WELD, by R. P. Thomas. "Exciting biography of the great, picturesque but publicity shy Abolitionist, who was a stormbird in the making of American history"—Carl Sandburg. Pub. at $4.25 Sale **88c**

22. BIGGER AND BETTER BONERS, ed. by A. Abingdon. Bloopers, malapropisms, fractured French, Freudian slips, double entendres—over 1000 authentic howlers. Illus. Pub. at $1.95 Sale **88c**

23. WILLIAM McKINLEY, by W. C. Spielman. This definitive biography offers new insights into Teddy Roosevelt, Wm. Jennings Bryan, et al. Pub. at $4.00 Sale **88c**

24. RUSSIA WITHOUT STALIN, by Edward Crankshaw. Eye-witness report—"five-percentism," juvenile delinquency, the state of religion, other issues Mr. K. doesn't brag about. Pub. at $3.75 Sale **88c**

25. READINGS IN BIOGRAPHY AND EXPOSITION, ed. by R. S. Loomis & D. I. Clark. 72 selections from the best descriptive literature of the last 100 years—Thoreau, Thurber, Sandburg, Maugham, many others. Pub. at $3.50 Sale **88c**

28. THE DESIGN OF DEMOCRACY, by L. Stapleton. A clear, timely statement of democracy's fundamental principles and how they apply to modern society. Pub. at $4.00 Sale **88c**

29. DRAWING ANIMALS, by Victor Perard. Complete, delightful picture-guide to drawing all the well-known animals in action and in repose. 10¼x8". Pub. at $1.75 Sale **88c**

30. SLEEP—The Way to Sound and Healthful Slumber, by Dr. Marie Stopes. Probes into the many complex aspects of the sleep process and insomnia, with helpful chapters on beds and bed-clothes, the effects of light, air and noise, personal do's and don'ts, etc. Pub. at $3.00 Sale **88c**

31. Beginner's BOOK OF POWER TOOLS, by F. Hagemeyer. Profusely-illustrated manual on use of power saws, sanders, shapers, lathes, etc. Pub. at $2.25 Sale **88c**

32. Jimmy Cannon—WHO STRUCK JOHN? The best of his sports and satirical pieces from 1951 to the present, including several of his inimitable "Nobody Asked Me, But" columns. Pub. at $3.50 Sale **88c**

34. MUSIC AND THE EMOTIONS. Auspices Music Research Foundation. Fascinating study listing 150 records to make you feel gay, stimulated, relaxed, etc. Pub. at $3.00 Sale **88c**

35. Rifle Artist—MY WAY OF BECOMING A HUNTER, by R. B. Rockwell. Life and adventures—with African lions and elephants, Alaskan bears, Siberian tigers, etc.—of the man who constructed most of the famous animal groups in the Museum of Natural History. 24 photos. Pub. at $3.75 Sale **88c**

36. Saintly Explorer—DESERT CALLING, by A. Fremantle. Inspiring life-story of de Foucauld—aristocrat turned Trappist monk, martyr in the African desert. Illus. Pub. at $4.00 Sale **88c**

37. CHICAGO'S LEFT BANK, by Alson J. Smith. Scintillating kaleidoscope of the legendary poets, jazz-men, students, geniuses and gangsters of the "City of the Big Shoulders." Photos. Pub. at $3.95 Sale **88c**

39. TALKING TO ANIMALS, by R. Woodhouse. A successful animal trainer reveals her "secrets" for conveying thoughts, wishes and commands to dogs, cats, etc. Photos. Pub. at $3.50. Sale **88c**

41. AS I SAW THE U.S.A., by J. Morris. A London Times correspondent's affectionate and altogether fresh reaction to some American phenomena between N.Y. and L.A. Pub. at $3.95 Sale **88c**

42. THE TRUTH ABOUT CATHOLICS, by V. A. Kelly. Clarifies the most misunderstood aspects of Catholic belief and modern practice. Pub. at $2.75 Sale **88c**

44. WHAT IS FARMING, by O. E. Larsen and W. M. Teller. From mushrooms to minks—a complete guide to farming for a livelihood or as a profitable recreation. Maps and charts. Pub. at $3.45 Sale **88c**

45. MAN AND HIS MOTIVES, by E. Windle & J. W. Marsh. Clear, simple analysis of the factors underlying both normal and abnormal social behavior. Pub. at $3.00 Sale **88c**

46. RENO ROUND THE CLOCK, by L. Schader. Nevada's sharpest Reno dealer. Reno's gambling, quickie divorces, gambling, 24-hour night life, gambling, great climate, gambling. Pub. at $3.00 Sale **88c**

47. HAIR ON A CUE BALL, by N. Monett. A Hollywood writer who worked for a firm that grows hair on bald heads tells how it can be done in the funniest self-help book of all. Pub. at $3.50 Sale **88c**

48. CHOOSING THE SEX OF YOUR CHILD, by A. J. von Borosini. This guide to sex predetermination includes a frank, adult discussion of disproven superstitions, as well as present scientific views. Illus. Pub. at $2.50 Sale **88c**

50. CONGRESS AND THE CONSTITUTION, by C. Miller. What is a quorum? A splinter party? The Constitution's definition of treason? This easy guide clears up hundreds of confusing points—a "must" for every American. Pub. at $3.00 Sale **88c**

51. World's Greatest Traveling Salesman—PEDDLER in PARADISE, by Al Rabin. Says Bob Hope, "I can't bat in the same league with Rabin—all the world is his stage!" Photos. Pub. at $3.95 Sale **88c**

52. HANDBOOK OF ANTIBIOTICS, by Baron, Welch & Decenberg. Their production, chemistry, use, registration, etc. An authoritative compendium. Pub. at $6.50 Sale **88c**

53. TOWARD LIBERAL EDUCATION: An Anthology, ed. by L. G. Locke, et al. Over 800 pages of selections from Plato, Descartes, Thoreau, Freud, Toynbee, Frank Lloyd Wright, Faulkner and 100 others. Pub. at $4.90 Sale **88c**

54. WIDOW, NUN AND COURTESAN, trans. & adapted by Lin Yutang. These three novelettes, about women who made the best of their lives "with or without Confucius," rank among the best in Chinese literature. Pub. at $3.00 Sale **88c**

55. YOU AND YOUR CAR INSURANCE, by G. C. Coughlin & J. L. Schneider. A "must" for all who own or drive a car—everything you want to know about buying insurance and handling accident claims. Pub. at $2.95. Sale **88c**

56. MARTYR IN TIBET, by R. Loup. The heroic story of Father Maurice Tornay, one of the Swiss St. Bernard monks who tried to build a hospice between China and Tibet. Photos. Imprimatur. Pub. at $3.75 Sale **88c**

57. THE HOLY BIBLE—A Gift Edition with Zipper Closure and Gilt Cross. Both Testaments, King James Version, with Concordance, red letter passages, color plates and family record pages. Boxed. Pub. at $3.75 Sale **$2.48**

58. HOW I REDUCED WITH THE NEW ROCKEFELLER DIET, by Roy de Groot. The amazing diet that restricts neither calories nor quantities. Recipes, menus and shopping lists to help you start today! Pub. at $3.50. Sale **$1.48**

Pictorial Treasury of THE AMERICAN WEST—With more than 1000 drawings, photos and prints. By Lucius Beebe & C. Clegg. A marvelously graphic panorama of the wild and woolly west before it was prettied-up for children's TV shows, from the near-barbaric Kit Carson days to the fall of Geronimo. 8"x11". Pub at $10.00. Sale **$5.88**

The Wild, Wild West—BEFORE BARBED WIRE—124 Photo-Illustrations, by L. A. Huffman, "Brady of the West." Text by M. H. Broten & W. R. Felton. Here are the bronco-busters, hide-hunters, trail bosses, ranchers, sheriffs and outlaws who made and mastered the Wild West; here are the camps, Main streets and wide open spaces, the scenes of calf-roping, branding and the roundup—a collection of early range photographs unequalled in evocative spirit, historical and pictorial value; notes on each plate, authoritative back ground text. 8"x11". Pub at $10.00. Sale **$4.88**

For the Travel-Minded

Fodor's Travel Guide to FRANCE. Scores of photos, everything you need to know—sites and night life, where to stay, eat and shop in Paris, on the Riviera, etc. Pub. at $3.50. Sale **$1.48**

Fodor's Travel Guide to BENELUX. 440 profusely-illustrated pages to help you plan and enjoy your trips through Belgium, the Netherlands and Luxembourg. Background notes. Pub. at $3.95 Sale **$1.48**

Fodor's Travel Guide to BRITAIN AND IRELAND. Scotland and Wales. 425 pages, scores of photos—sightseeing pageantry, sports, hotels, restaurants, clubs and "best buys" in each country. Traditions and manners. Pub. at $3.95. Sale **$1.48**

Fodor's Travel Guide to SPAIN AND PORTUGAL. From "Bullfighting for Beginners" to "Adventures in Shopping"—hotels, restaurants, sites and entertainment in Madrid, Lisbon, Majorca, the Canaries, etc. 464 pp.; folkways, photo-illus. Pub at $3.95 Sale **$1.48**

Fodor's Travel Guide to SCANDINAVIA From skiing to smorgasbord—how to enjoy the best (for the least amount of money), in Norway, Denmark, Sweden, Finland and Iceland. 430 pp., photo-illus., cultural notes. Pub at $3.95. Sale **$1.48**

Fodor's Travel Guide to ITALY. All you need to know to get the most out of Venice, Rome, Capri, etc. Sites, night life, hotels, restaurants, how to spend and how to save. 400 pp.; folkways, many photo-illus. Pub. at $3.75 Sale **$1.48**

Fodor's Travel Guide to SWITZERLAND. Hotels, restaurants and shops, beaches and ski trails, galleries and glaciers in Lucerne, Zurich, Berne, etc. Folk-lore, many illus. Pub. at $3.50 Sale **$1.48**

Fodor's Travel Guide to AUSTRIA. Music in Vienna, Festivals in Salzburg, sports in the Austrian Alps! Tours and night life, hotels, restaurants and shops, traditions, etc. Many photo-illus. Pub. at $3.50. Sale **$1.48**

71. FABULOUS CONGO—80 Spectacular Photo-Illustrations. By F. Bellotti. An eye-opening introduction to customs, rites and laws among the Watusi, Bantu, Pigmies, et al. Pub. at $7.50 Sale **$1.88**

72. THE RISE OF SCOTLAND YARD, by D. G. Browne. The definitive, 126-year history of the most remarkable police organization in the world. Illus. Pub. at $5.00 Sale **$1.88**

73. LIFETIME INVESTMENT AFTER 50: A Key to Income After Retiring, by E. S. Grant. How to build up and preserve your future buying power—hundreds of invaluable tips on choosing insurance, pensions, annuities, stocks and bonds, etc. Pub. at $3.50 Sale **$1.88**

74. Dream Interpretation—THE DREAM: MIRROR OF CONSCIENCE, by Werner Wolff. A highly-absorbing history, from 2000 B.C. to post-Freudian theories—how dream patterns reveal our deepest feelings about life, death, sex and conflict. Unusual illus. Pub. at $5.50 Sale **$2.88**

75. THE FACE OF LONDON — 209 Photo-Illustrations. By H. P. Chunn. Bond St. and Fleet St., Buckingham Palace and Soho, Parliament and the Old Bailey, Covent Gardent, The Mall, Piccadilly Circus—the classic, encyclopedic guide to the history, geography, sites, special attractions and traditions of the world's largest city. 700 pp. Pub. at $8.75 Sale **$2.88**

76. THIS IS OUR WORLD, by Louis Fischer. A famous authority on world affairs takes us to each of the principal countries, introducing the leaders, revealing the issues, and talking to "the man in the street." Pub. at $5.00 Sale **$1.88**

77. MATHEMATICS FOR THE LAYMAN, by T. H. W. Hill. The origins and development of mathematics plus all-around help for increasing confidence and efficiency in using figures. Simple problems afford practice in each new concept as it is discussed, from simple arithmetic to higher mathematics. Tables and problem answers. Illus. Pub. at $5.50 Sale **$2.88**

78. WESTERN CIVILIZATION, by Palm et al. Two volumes; over 1200 pages covering all the major civilizations and social movements of the Western heritage, from the time of the cave-dwellers to our own exciting era—a complete picture of man's progress as well as world crises. Pub. at $11.00. Two vols. Sale **$2.88**

79. A TREASURY OF THE DOG. Napoleon, Byron, Kipling, Mark Twain, Colette, Lowell Thomas, scores of others! The biggest and best collection of literature, incidents and instructions celebrating the beauty, bravery, loyalty, nobility, of DOGS—all kinds. 430 pp. 35 illus. by Lumen Winters, ed. by R. L. Woods. Pub. at $5.00 Sale **$1.88**

80 MAUDE ADAMS: An Intimate Portrait, by Phyllis Robbins. The life story of America's best-loved actress, who was a household word and legend at the turn of the century, and for whom Sir James Barrie created the immortal Peter Pan. 37 photos. Pub. at $5.00 Sale **$1.88**

81. The Life of Byron—PASSION FOR EXCITEMENT, by E. Bigland. The incredible life and personality of the most famous and fashionable poet of his age. Pub. at $5.00 Sale **$1.88**

82. MEN OF GOOD HOPE: The American Progressives, by D. Aaron. The lives, ideas and influence of Emerson, Thorsten Veblen, Woodrow Wilson, F.D.R., et al. Pub. at $4.50. Sale **$1.88**

83. A SCIENTIST WITH PERRY IN JAPAN: The Journal of Dr. James Morrow, Perry's Agriculturist. First publication of the fascinating, authentic record inadvertently omitted from Perry's official Expedition Narrative of 1856. Recaptures all the flavor of Singapore, Java, Okinawa, China, and Japan a century ago. Illus. Pub. at $4.00 Sale **$1.88**

84. Boswell, Pepys, Adams, Walton, Steffens, et al.—ONE MIGHTY TORRENT, by E. Johnson. Four exciting centuries of vital human history as seen through the lives, values, and motives of the world's famous biographers. 591 pages. Indexed. Pub. at $6.50 Sale **$1.88**

85. OLD DANISH SILVER, by G. Boesen. 496 handsome reproductions of Old World Silver, including many exquisite pieces from the Royal Household Collection: Tankards, urns, casseroles, spoons, coffee-pots, tea-kettles, cups, jugs, tureens and many other priceless objects with full annotations on makers, dates and special features. 8½x12". Printed in Denmark. Pub. at $15.00 Now **$1.88**

86. MENTAL HEALTH and the Prevention of Neurosis, by Dr. J. Fleschner. Complete, non-technical guide to every aspect of normal and abnormal child and adult psychology. 608 pages, many case histories. Pub. at $5.95. Sale **$2.88**

87. John Lacey's BOOK OF WOOD-CARVING. Complete, profusely illustrated manual for all beginners as well as seasoned craftsmen, who work with wood for fun, use, display or profit. Pub. at $2.95 Sale **$1.88**

88. ART: THE IMAGE OF THE WEST—With 65 Fine Plates, by J. Braun-Vogelstein. From the ancient Greeks to Picasso—the essence, style, progress and specific masterpieces of each period in the history of Western art. Pub. at $4.50 Sale **$1.88**

89. HANDBOOK OF BUILDING TERMS and DEFINITIONS, by H. R. Waugh & N. L. Burbank. Practical explanations of over 12,000 terms in architecture, carpentry, drafting, electrical work, masonry, painting, plastering, etc. Profusely illustrated. Pub. at $6.00 Sale **$2.88**

Famous-Barr Books—DOWNTOWN, Sixth Floor; CLAYTON, SOUTHTOWN, NORTHLAND, Main Floor

For Tourists, Students, Teachers!

SPEAK FRENCH in Record Time, by J. S. Choquette. This compact, modern guide to everyday French is designed for quick mastery of the characteristic sounds of the language, fundamental French sentence patterns, everyday phrases, basic grammar. Contains English-French and French-English Dictionaries. Pub. at $2.00 Sale **88c**

SPEAK ITALIAN in Record Time, by N. J. Milella. Complete guide to help you learn how to speak good, colloquial Italian. Contains sections on pronunciation, basic sentence patterns, everyday conversations and grammar—plus Italian-English and English-Italian Dictionaries. Pub. at $2.00 Sale **88c**

SPEAK SPANISH in Record Time, by S. Redondo. Quick capsule language course in colloquial Spanish. Thorough sections cover pronunciation, basic sentence patterns, useful conversations, grammar, irregular verbs. Includes Spanish-English and English-Spanish Dictionaries. Pub. at $2.00 Sale **88c**

SPEAK GERMAN in Record Time, by H. Regenstreiner. Your key to fluency in everyday German: pronunciation, basic sentence patterns, everyday conversational phrases and sentences, grammar. With German-English and English-German Dictionaries for reference. Pub. at $2.00 Sale **88c**

Famous-Barr Co., St. Louis 1, Mo.
Please send me the following books. (List the numbers you want.)

Number	Price	Number	Price	Total Price

Name _____ ☐ Charge
Street _____ ☐ Check
City _____ Zone ____ State _____ ☐ C.O.D.

Add 2% Sales Tax On Orders To Be Delivered In Missouri
25c Service Fee On Regular Truck Delivery Zone C.O.D.'s.
P-7-14-58-40

ST. LOUIS POST-DISPATCH
GENERAL NEWS • FOOD NEWS

MONDAY,
JULY 14, 1958
PART TWO • PAGES 1—12B

MONDAY FOOD SECTION
RECIPES • FOOD ADS

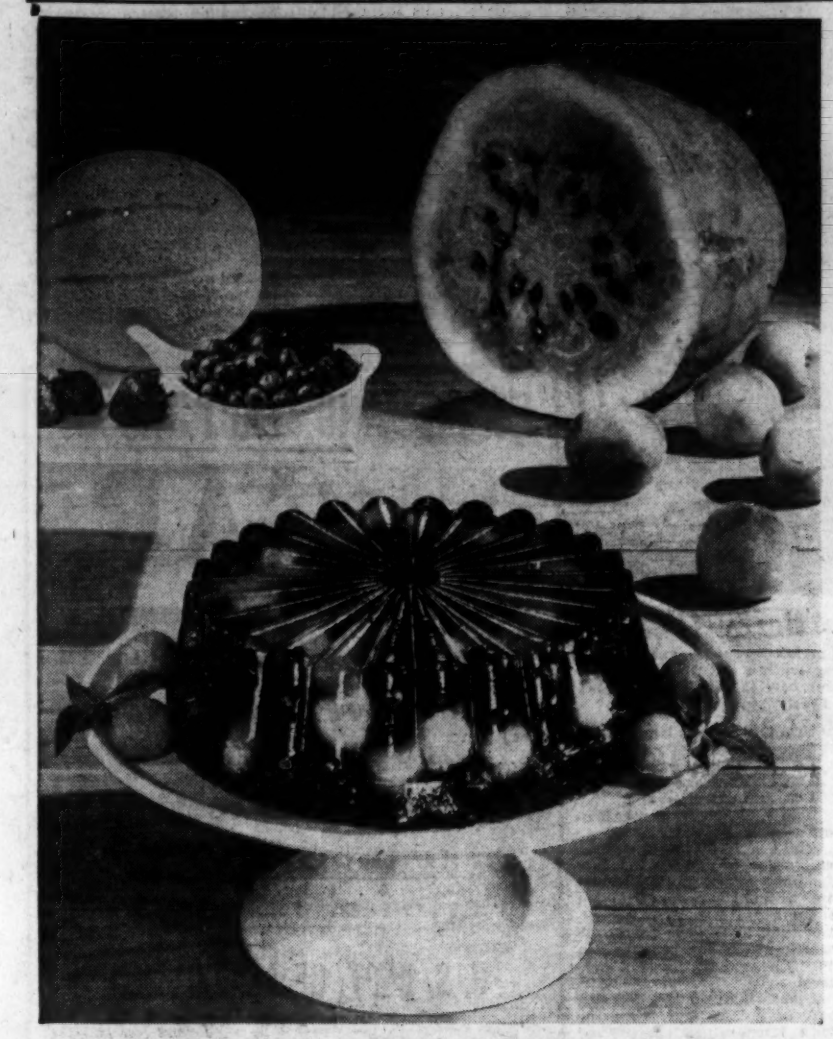

Molded Watermelon Fresh Fruit Salad

Can you imagine anything cooler looking on a hot summer's day than this salad which encases watermelon balls and fresh fruits in a gleaming gelatine mold? The accompanying story suggests other ways to combine the pretty pink watermelon with fresh fruits in a punch, fruit cup, or sherbet.

Watermelon Season Here---Make the Most of It

By DOROTHY BRAINERD
Post-Dispatch Food Editor.

THINK HARD, NOW—do you know anyone who doesn't like watermelon? Anyone at all? If so, that person definitely is a member of a minority group. Melons of all kinds rate high in popularity, a fact which is not surprising when one considers their subtle flavors, their pretty pastel colors, and most of all their wonderfully cool, refreshing textures when they come to the table properly chilled.

Probably the best liked member of the whole melon family is the watermelon, and no doubt much of this popularity can be attributed to a touch of nostalgia. The very sight of red-ripe watermelon conjures up memories of happy times in the past—of wayside picnics and impromptu parties. The sophisticated adult, enjoying watermelon neatly scooped into balls then served in the grand manner in a crystal dish nestled in a bowl of crushed ice, subconsciously remembers childhood "watermelon parties" when slices of the juicy melon were grasped firmly in both hands and eaten without benefit of knife or spoon.

★ ★ ★

Although watermelon seems as American as popcorn, its cultivation was recorded thousands of years before this continent's discovery. Ancient Egyptian art shows the melon and it is mentioned by its Hebrew name, "abbatitchim," in accounts of the Hebrew exodus from Egypt.

It is said that the famous missionary-explorer, Dr. David Livingston, cleared up the mystery of the watermelon's birthplace when he found vast tracts of the melons growing wild in central Africa. The melon reached central Europe near the beginning of the Christian Era and centuries later European colonists brought it to America. It had become common in Massachusetts by the early seventeenth century, and now it is a favorite in every state from coast to coast.

★ ★ ★

But for all its folksiness, the melon can don party dress and feel quite at home in the most plush surroundings. Consider, for example, Molded Watermelon Fresh Fruit Salad in which melon balls, diced peaches, fresh blueberries and fresh mint leaves are encased in a delectable, shimmering form.

Molded Watermelon Fresh Fruit Salad.

Three envelopes unflavored gelatine.

(Continued on Next Page.)

Muskmelon Jubilee Time

By Clementine Paddleford.
The New York Herald Tribune-Post-Dispatch Special Dispatch.

NOW IS THE MUSKMELON family's big get together. Muskmelon is the proper name for that group of melons we call cantaloupe, honeydew, honeyball, Casaba, Cranshaw, the Persian. This is an old, old family, stemming back to before the time of Moses, back to Persia, to Iran, the first large center of the melon's cultivation. Musk is Persian word for a base substance used in many perfumes and since the ripe melon has a "million dollar scent" it is easy to see how the name developed.

PADDLEFORD

Muskmelon traveled vagabond fashion from Persia to the shores of the Mediterranean. In Italy it acquired a new name "cantaloupe" from the Castle Cantalupo where melons were first grown commercially.

Cantaloupe production started very early in the new world as Columbus found the melons on Isabella Island on his return from his second voyage in 1494. In 1535 Cartier noted the Indians growing muskmelons in Montreal and one Lopez de Gormara mentions finding them in New Mexico in 1540. One taste and the Indians took to the muskmelon.

Pick a Winner.

A melon is an uncertain proposition and always has been, according to Sturdevants "Notes on Edible Plants." Herera, a Spanish writer wrote in 1513 "If the melon is good, it is the best fruit that exists and none other is preferable to it; if it is bad, it is a bad thing." Times haven't changed much.

A ready-to-eat cantaloupe will have a coarse netting well defined and the rind showing through may be a lighter green or have a grayish or yellow tinge.

The scar at the stem should be slightly sunken and calloused, proof that it was harvested at the stage called "full slip" when the fruit separated readily from the vine. A cantalope heavy for its size indicates more meat and greater sugar content.

Make your choice, then wash and dry the cantaloupe and wrap well in waxed paper, aluminum foil, or in plastic bag before storing in refrigerator. Otherwise the melon's rich aroma will mingle with other foods.

You can ripen melons at room temperature for several days if not too immature when picked. Soft spots on melons do not affect the flavor but decayed spots do. So before storing any decayed areas should be removed.

Store frozen melon balls as you would other frozen fruits. Thaw the frozen melon in the refrigerator or at room temperature. Remember frozen melon should be served only partly thawed. When thawed completely the flesh will be mushy or rubbery in texture.

Keep It Simple.

Chilled melon is the simplest, the quickest to prepare on desserts. And so cool, so pretty to look upon. The melons' flesh is in pastel shades of soft pink, green, orange, a creamy yellow, according to your choice. It is but gilding the lily to embellish the first melons of the spring. Just cut and serve in the natural state.

As summer advances the initial novelty becomes the old familiarity; then it's time to dress them up a bit. Chilled half cantaloupes may be filled with other summer fruits: Pitted cherries, frozen pineapple chunks, sliced peaches, blueberries, banana slices, orange segments—a sprig of green mint for the decoration. Fill the cantaloupe center with a dip of ice cream or with small molded balls of fruit-flavored sherbet.

Or as a first course pile balls of the golden cantaloupe and pale green honeydew into sherbet glass and pour in chilled ginger ale right to the rim. Add a subtle flavor to the melon cocktail; use Port or Sauterne.

Melons in fruit salads give color and exotic flavor. A melon ring salad is easily made; fill ring with cottage cheese and garnish with fresh berries. Melon slices added with other fruits and arranged on a great platter make a novel breakfast first course for a Sunday brunch. Pass with a rum and maple syrup dressing; let each guest help himself.

Melon A La Riz.

One and one-third cups water.

One teaspoon salt.

Two-thirds cup uncooked white rice.

One and one-half cups milk.

Three-fourth cup sugar.

One teaspoon vanilla.

Chilled cantaloupe or other melon.

One cup ready-to-eat crisp high protein cereal, crushed.

One-half teaspoon cinnamon.

Put the water, salt and rice in a two-quart saucepan. Bring to a vigorous boil. Turn the heat down low. Cover with a lid. Simmer over this low heat 14 minutes.

Remove the saucepan from the heat but leave the lid on 10 minutes. Stir in the milk. Cover and simmer about 15 minutes or until the milk is absorbed. Stir occasionally. Do not boil.

Cool the rice. While still warm, stir in the sugar and vanilla. Cover and chill in refrigerator.

To serve: mound a liberal amount of the cold rice in the center of the serving of melon. Melon may be cut in halves or quartered as desired. Mix the cereal crumbs and cinnamon.

(Continued on Next Page.)

Keep Cool in an Air-Conditioned FORD . . . it costs less than many medium-priced cars without air conditioning!

See the only first run western on TV—"Buckskin," Thursday, 8:30 P.M., C.D.T., Channel 5; and for more thrills, see Destiny, Friday, 7:30 P.M., C.D.T., Channel 4

Every Ford has SAFETY GLASS in every window

The Thunderbird-inspired Fairlane 500 Town Victoria

NOW MORE THAN EVER

FORD makes it foolish to put off buying a new car!

Right now during Ford's Summer Trading Picnic you can make the year's *best deal* on a beautiful new 58 Ford. Whether you want a convertible, V-8 sedan or station wagon, you'll find Ford has the lowest price in all the land!

Ford saves you money while you drive, too, because Ford has the *only* modern short-stroke, low-friction Six in any car today. During the past two Mobilgas Economy Runs, this engine delivered the most *actual miles per gallon* of any car in Class A! Six or V-8 the savings are great in a Ford!

Ford's exclusive Automatic Ride Control is standard equipment on *every* Ford car. And only Ford in the low-price field has foam-rubber padding in the front seats of every model, another of the many *extra* benefits that Ford brings you at *no* extra cost!

You can have Thunderbird GO, too! Imagine . . . the Thunderbird's own brand of V-8 power can be yours in every Ford. It's the biggest, newest engine in its field . . . and it can save you up to 15% on gas when teamed with optional new Cruise-O-Matic Drive.

Your present car will never be worth more than it is right now during your Ford Dealer's Summer Trading Picnic. Why not come in and discover how *little* it costs to own one of these beautiful 58 Fords!

COME IN AND SAVE DURING THE

FORD SUMMER TRADING PICNIC

SEE YOUR LOCAL AUTHORIZED FORD DEALER

FOR A BETTER BUY IN A USED CAR OR TRUCK, BE SURE TO SEE OUR A-1 OR OTHER SELECTIONS

We Reserve the Right to Limit Quantities

NATIONAL FOOD STORES

EAGLE STAMP Savings

Prices Guaranteed Through Wednesday Night, July 16th

MONEY-SAVING VALUES FOR
•MONDAY
•TUESDAY
•WEDNESDAY

NATURALLY WHITE
ARISTOS FLOUR
5-LB. BAG 39¢
WITH COUPON

NATIONAL COUPON
NATURALLY WHITE
ARISTOS FLOUR 5-LB. BAG 39¢
WITH THIS COUPON AND $1.50 PURCHASE OR MORE
GOOD AT ANY NATIONAL FOOD STORE
OFFER EXPIRES WEDNESDAY NITE, JULY 16TH

HOME BRAND FROZEN
LEMONADE
3 6-OZ. CANS 25¢
WITH COUPON

NATIONAL COUPON
WORTH 30¢
TOWARDS THE PURCHASE OF 3 LBS. OR MORE NATIONAL'S 100% PURE FRESH
GROUND BEEF
WITH THIS COUPON AND $1.50 PURCHASE OR MORE
GOOD AT ANY NATIONAL FOOD STORE
OFFER EXPIRES WEDNESDAY NITE, JULY 16TH

NATIONAL COUPON
HOME BRAND Frozen Lemonade 3 6-OZ. CANS 25¢
WITH THIS COUPON AND $1.50 PURCHASE OR MORE
GOOD AT ANY NATIONAL FOOD STORE
OFFER EXPIRES WEDNESDAY NITE, JULY 16TH

CALIFORNIA VINE-RIPENED JUMBO 36 SIZE
CANTALOUPES EACH 19¢

TAKE HOME A CARTON!
Pepsi-Cola 6 Bottle Ctn. 39¢ Plus Deposit

PEVELY 2% HO-MO
HALF GALLON 33¢

WIN AN EDSEL HARDTOP
IN THE Sta-Flo CONTEST Get Entry Blank Now
Sta-Flo Qt. Btl. 25¢

NATIONAL'S TOP TASTE
SLICED BREAD
20-OZ. LOAF 19¢

1/2 PRICE SALE!
NEW GIANT SIZE
Etiquet Pink Stick DEODORANT
98¢ SIZE
NOW 49¢ PLUS TAX
1/2 PRICE SALE
• Exclusive formula protects you all day.
• Harmless to skin, clothes.
• Glides on cool and refreshing.

This is the toothpaste that actually STRENGTHENS TOOTH ENAMEL TO LOCK OUT DECAY!
PROCTER & GAMBLE Crest fluoristan TOOTH PASTE
Crest Toothpaste with FLUORISTAN
WORLD'S MOST EFFECTIVE WEAPON AGAINST DECAY!
ECONOMY 69¢
LARGE.... 53¢
MEDIUM.. 31¢

ALL HEALTH AND BEAUTY AIDS SUPPLIED BY M. G. DRUG SALES CO.

Fluted Melon Berry Cup

To make this handsome fluted melon berry cup, cut chilled cantaloupe in half, using zigzag motion to make a "frill." Remove seeds; fill with summer berries, any kind in season. Top with a scoop of frosty sherbet if desired.

Muskmelons

Continued From Preceding Page

Sprinkle a liberal amount over the rice mixture.

Yield: enough filling for six to eight servings.

* * *

Cantaloupe Pie.

Two medium cantaloupes.

Three tablespoons unflavored gelatin.

One-half cup water.

One-half cup sugar.

Juice and grated rind of one orange.

One nine-inch crumb pie shell.

One-half package lemon flavored gelatin.

One cup water.

Remove pulp and juice from cantaloupe and press through a potato ricer. Bring to a boil.

Soften gelatin in one-half cup water and dissolve over boiling water; add to cantaloupe mixture with sugar. Cool until slightly thickened and add orange juice and rind and turn into pie shell. Let stand until firm.

Top with meringue of lemon jelly, made by dissolving lemon gelatin in one cup water according to package directions. When almost set, beat until light and frothy. Heap on top of pie and let stand until cold.

Yield: six servings.

* * *

Cantaloupe Sherbet.

One cup sugar.

One and one-half cups water.

One tablespoon unflavored gelatine.

One-fourth cup cold water.

Two tablespoons lemon juice.

Two cups cantaloupe pulp.

One-eighth teaspoon salt.

One-eighth teaspoon nutmeg.

One cup heavy cream.

Two tablespoons confectioners' sugar.

Make a sirup of the sugar and water by boiling together for eight minutes. Soften gelatine in cold water, add to hot sirup and stir until dissolved. Let cool, add lemon juice, the melon which has been passed through a sieve, salt and nutmeg.

Place mixture in freezing tray of automatic refrigerator with temperature control set at coldest point and allow to freeze to a mush.

Whip the cream until it begins to hold its shape then beat in confectioners' sugar carefully. Stir the sherbet well, fold in the cream and freeze to desired consistency, two to four hours.

Yield: Six to eight servings.

* * *

Melon Ring.

One and one-half medium-sized cantaloupes.

Three cups white grapes, halved and seeded.

Water cress.

Three-fourths cup fruit French dressing.

Cut ends from melon, then cut into six equal rings. Remove seeds and rind. Prepare grapes and chill in refrigerator, with melon slices.

At serving time, place melon rings on water cress on six individual salad plates. Fill center of each ring with grapes. Serve with dressing.

Yield: Six servings.

Watermelon

Continued From Preceding Page

Three - fourths cup cold water.

Four cups diced watermelon.

One-half cup sugar.

Six tablespoons fresh lemon juice.

One-fourth teaspoon salt.

One cup small cantaloupe balls.

One cup diced fresh oranges or peaches.

One-half cup fresh blueberries or strawberries.

Salad greens or fresh mint.

Watermelon or cantaloupe balls for garnish.

Mayonnaise.

Soften gelatine in cold water. Place over hot (not boiling) water to melt and until ready to use. Rub watermelon through a sieve. Measure juice (there should be three cups).

Add sugar, lemon juice and salt. Mix well. Chill until the mixture begins to thicken, about as thick as fresh egg whites.

Fold in fruits. Turn into a six-cup mold which has been rinsed in cold water. Chill until ready to serve and until firm.

Unmold onto a large serving dish. Garnish with salad greens or fresh mint and watermelon or cantaloupe balls. Serve with mayonnaise.

Yield: Eight to 10 servings.

* * *

For a cool drink to quench thirst on a warm day, try this:

Watermelon Fresh Fruit Punch.

Six cups diced watermelon.

Two-thirds cup fresh lime juice.

Two-thirds cup fresh lemon juice.

Three-fourths cup sugar.

One cup fresh orange juice.

One-fourth teaspoon salt.

Combine first four ingredients. Refrigerate one or more hours. Rub mixture through a sieve. Add orange juice and salt. Serve over ice cubes.

Yield: Five cups.

* * *

A fruit cup in tune with summer is this one in molded form.

Molded Watermelon Fruit Cup.

Two envelopes unflavored gelatine.

One-half cup cold water.

Four cups diced watermelon.

Two-thirds cup sugar.

One and one-half tablespoons fresh lime juice.

One-eighth teaspoon salt.

One-half cup fresh blueberries.

One-half cup sliced fresh strawberries.

One-half cup sliced fresh peaches.

Fresh mint leaves (optional).

Fresh watermelon balls.

Soften gelatine in cold water. Place over hot (not boiling) water to melt and until ready to use. Rub watermelon through a sieve. Measure the juice (there should be two and one-half cups).

Add sugar, lime juice, salt and melted gelatine. Mix well. Chill until the mixture begins to thicken, about as thick as fresh egg whites.

Fold in fruits. Chill until firm and ready to serve.

Serve in sherbet glasses; garnish with fresh mint leaves and watermelon balls.

Yield: Five to six servings.

* * *

Serve this sherbet as a light dessert, or place a scoop of it in the center of a plate of fruit salad.

Watermelon Sherbet.

One envelope unflavored gelatine.

One-fourth cup cold water.

One cup sugar.

Two tablespoons fresh lemon juice.

Four cups diced watermelon.

One-eighth teaspoon salt.

One egg white, unbeaten.

Soften gelatine in cold water in a custard cup. Place in a pan of hot (not boiling) water to melt.

Combine sugar, lemon juice, watermelon and salt. Refrigerate for 30 minutes.

Rub mixture through a sieve. Stir in melted gelatine. Turn into an ice-cube tray and freeze until almost firm, stirring once. Turn into large bowl of electric mixer. Add unbeaten egg white and beat with mixer at high speed until light and fluffy. Return to freezing tray and freeze until firm, stirring once.

Yield: One quart.

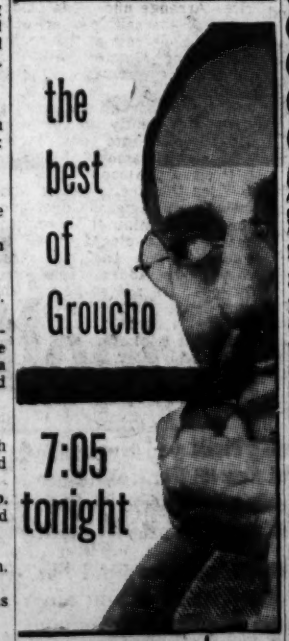

NBC On Your RADIO dial 550
KSD Your Station for the...NEWS 550 on your dial

This Crab Sandwich a 'Broiler Special'

Served sizzling hot from the broiler, this crab sandwich would be just right for Sunday supper.

It is easily prepared; just mix a little instant onion with lime juice, add the other ingredients and spread the mixture on bread. "Frost" with mayonnaise and cheese and broil until the sandwich is bubbly and exudes a savory fragrance.

Broiled Crab Sandwich.

Two teaspoons instant minced or two tablespoons finely chopped raw onion.

One tablespoon lime or lemon juice.

One-quarter cup chili sauce.

One-half teaspoon worcestershire sauce.

One and one-half cups (or 6½-ounce can) crab meat.

Five or six slices toast.

One-half cup mayonnaise.

One-quarter cup grated American cheese.

Measure onion into lime juice; let stand five minutes. Combine with chili and worcestershire sauces and crab. Spread on toast.

Blend mayonnaise and cheese and "frost" each open sandwich. Place under broiler until topping is hot and bubbly. Serve at once.

Yield: Five or six servings.

Orange Relish

Peel and cut two or three oranges into medium-thick slices (do this over a bowl to catch juice.)

Add a tablespoon each sugar, wine vinegar and instant minced onion; chill for several hours. Serve as a refreshing relish to accompany baked ham or roast chicken.

INTERESTING FACT ABOUT
SUGAR
"Beet and cane sugar in refined granulated form give equally good results in jelly-making, canning and cooking. The two sugars are chemically the same"
U. S. DEPT. OF AGRICULTURE
Report No. 1927-48

G. W. SUGAR CO.

FLOTKEN'S Super Markets
3619 S. KINGSHIGHWAY OPEN TO 10 P.M. EVERY NITE
1801 S. 39TH ST. OPEN TO 9 P.M. THURS.-FRI.-SAT.
SPECIALS FOR MONDAY, TUESDAY, WEDNESDAY
FRESH EXTRA FANCY WHITE ROCK FRYERS Pan-Ready - Whole POUND 33¢
HOME GROWN SLICING Tomatoes 3 LB. PAN 39¢
COUPON
Dining Car Strong Robust COFFEE 69¢
POUND CAN GOOD JULY 14-15-16
Limit 1 can with purchase of $1.00 or more meats or vegetables
WITH THIS COUPON
SWIFT'S SHORTENING Swift'ning 3 POUND CAN 69¢
Tip Toe FANCY PINK SALMON TALL LB. CAN 47¢
COUPON
COLONIAL WHITE BREAD 10¢
Regular 16-Oz. Loaf
Good July 14-15-16
Limit 1 loaf with purchase of $1.00 or more meats or vegetables
WITH THIS COUPON
Sealtest 2% Skim Milk "Vita Lure" Half-Gallon Carton 33¢
USE AS MILK OR CREAM MILNOT 3 TALL CANS 29¢
Take Home Pepsi-Cola
HANDY CARTONS 6 BTLS. 39¢ (PLUS DEPOSIT)
ASSOCIATED GROCERS CO. MEMBER Right Reserved to Limit

Tuna Loaf From California

From California comes this recipe for a hearty tuna loaf. It makes an interesting change from the more customary tuna casserole. There is whole kernel corn in the loaf, which is served with egg or tomato sauce.

California Tuna Loaf.
One cup cracker crumbs.
One cup milk.
Two eggs.
One cup flaked tuna.
One-half cup chopped ripe olives.
One cup drained, whole kernel corn.
One-half teaspoon salt.
Pepper.
Egg or tomato sauce.

Combine crumbs and milk, and heat to boiling. Cook and stir about one minute. Remove from heat and beat in eggs, one at a time.

Stir in tuna, olives, corn, salt and pepper to taste.

Pour into greased loaf pan or casserole. Place in shallow pan of water. Bake in moderate oven (350 degrees) one hour and 15 minutes or until set.

Serve immediately with egg or tomato sauce.

Yield: Four to six servings.

Barbecue Geared to 'Gracious Living'

Here is a barbecue for those who have an epicurean taste in foods, even for out-of-door meals. Lamb chops are marinated in a wine and herb mixture, served with a tossed salad and a piping hot casserole.

Menu Based On Values

By CATHERINE BRENT
Home Economist, St. Louis Food Marketing Program.

THE FOLLOWING menu is an example of the way in which "best buys" may be used in our daily meals, thus taking advantage of the opportunity to save money by means of careful marketing.

MENU OF THE WEEK.
Broiled Scallops
Shredded Cucumber Sauce
Chopped Spinach
Specialty Corn on Cob spread with mashed avocado seasoned with salt, pepper, lemon juice
Fresh Lime Mold with Watermelon Balls*
Toasted Muffins
Fresh Peach Pie
Milk

* * *

***Fresh Lime Mold with Watermelon Balls**

Two envelopes unflavored gelatine.
One cup cold water.
One-fourth cup chopped fresh mint.
Two cups boiling water.
One cup fresh lime juice.
One cup sugar.
One-fourth teaspoon salt.
Few drops green food coloring.
Three cups fresh watermelon balls.
Fresh mint leaves for garnish.

Soften gelatine in cold water. Steep mint leaves in boiling water. Strain and pour over softened gelatine. Stir to dissolve gelatine. Blend in lime juice, sugar, salt and green food coloring. Turn into a one-quart ring mold. Chill until firm and ready to serve.

Unmold on serving plate and fill center with watermelon balls. Garnish with fresh mint leaves.

Yield: six to eight servings.

Wine Marinade Delicious For Lamb Chops

Some folks like to "rough it" on a picnic; others prefer their out-of-door living restricted to a grill on a terrace and a menu such as this one.

One of the best ways of achieving superb flavor in meat is to marinate it in a wine and herb mixture, then baste the meat as it broils with the marinade. This wine marinade for lamb makes a lamb chop a delectable dish. Brush on the sauce or drizzle it from a pitcher. Heat a crusty loaf of bread on the back of the grill, toss a big salad, and bring on a piping hot casserole of your choice. Serve glasses of the same chilled wine that is used to baste the chops.

Wine Marinade for Lamb.
One cup sauterne or other white table wine.
Two tablespoons wine vinegar.
Two teaspoons dried tarragon.
One-half teaspoon garlic salt.
One-fourth teaspoon powdered thyme.
One-fourth teaspoon powdered rosemary.
Dash cayenne pepper.

Combine all ingredients, crumbling herbs very fine if they are not powdered. To use, pour over lamb chops and let stand about two hours in refrigerator. Drain thoroughly, and broil over very hot coals, basting occasionally with marinade.

Yield: enough marinade for six to eight large chops.

Caribbean Chicken

On the sunny islands in the Caribbean, chicken and rice are prepared in as many different ways as there are cooks. Each has his own "pinch of this," "bit of that" recipe. This recipe is an easy one with sliced olives and paprika to add that special touch.

Caribbean Calypso Chicken.
Five tablespoons cooking fat.
One and one-half cups chopped onions.
One large clove garlic, minced.
One ready-to-cook young chicen, two and one-half to three and one-half pounds, cut up.
Two cups water.
Three-fourths cup uncooked white rice.
Two and one-half teaspoons salt.
One-fourth teaspoon black pepper.
Two teaspoons paprika.
One-third cup sliced stuffed green olives.

One and one-half to two cups canned or cooked green peas, not seasoned.

Place three tablespoons of the cooking fat in a large skillet or Dutch oven. Add the onions and garlic. Cook slowly until onions begin to brown, about 15 minutes. Remove onions and garlic from skillet. Add the remaining two tablespoons of fat and the chicken. Brown the chicken well on all sides. Pour in about one-half cup of water.

Mix together the onions and rice. Arrange under the chicken. Add the salt, pepper, paprika and the rest of the water. Cover and simmer about 35 minutes or until the rice is tender.

Halfway through the cooking time, stir gently to mix uncooked rice into the water. Add a small amount of water if the mixture cooks dry.

When the rice is tender, add the olives and peas. Cover and heat several minutes. Uncooked peas may be placed over the chicken when the rice and onions are added. However, the peas are not as perfect in appearance. Since a young chicken is used in this recipe, it should cook tender in approximately 35 minutes.

Yield: Five to six servings.

First Course For Dinner Party

Golden Fruit Cocktail is the perfect introduction to a party dinner. Use two or 3 varieties of melons. Cut the melons in balls. (You will need one quart of melon balls.)

Combine with one can (No. 2) of pineapple chunks.

Make a ginger sauce of one cup of sugar, one-fourth cup of white corn sirup, one-half cup of drained pineapple sirup and two tablespoons of grated ginger. Cook sauce about six minutes.

Cool and add two tablespoons lime or lemon juice. Marinate the fruit in the ginger sauce.

Serve in sherbet glasses, or if preferred, in halves of small cantaloupes with a garnish of mint.

Yield. six to eight servings.

Pizza Virginia

Ever think of Pizza as a way to use leftovers? It's an idea worth trying the next time you have some cooked chicken and ham on hand.

Start with one package pizza mix. Prepare dough as directed on package. Let rise, then pat out into an oiled 12-inch pizza pan or two nine-inch pie plates. Spread with pizza sauce. Sprinkle with one small green pepper (cut in strips) or two canned tomatoes and two scallions, sliced thin, including some of the green tops.

Then add three-fourths cup diced cooked chicken and one-half cup ham, diced or cut in strips, and top with one-fourth pound Mozzarella or American cheese, sliced thin.

Bake in a hot oven of 425 degrees for 25 minutes, or until crust is brown and cheese melted.

Winner

Mrs. Ray Doughtery, 2937 Kincaid ave., St. John's, has been awarded first prize in a weekly jingle contest sponsored by the Rival Dog Food Co. Gordon Pilkington, president of Pilkington Brokerage Co., presented the prize of $1700 in food certificates to Mrs. Doughtery at Rapp's Supermarket, 8707 St. Charles Rock Road. She won the award for the sixth week's contest, after having entered each of the previous five weeks.

Paper Containers

Make yours a "throw-away" picnic after the eating is over through the use of paper containers, cups, plates and napkins which minimize the clean-up chore.

Light and easy to carry, paper quart or pint-size containers are ideal for carrying salads, pickles, relishes, cut-up fruits or any food item which needs protection.

New Version of Coleslaw

Perhaps you like coleslaw with a dash of celery seed, or grated carrot, or slivers of green pepper but for variety try adding bite-size pieces of oranges.

A far cry from the original Dutch version of "koolsla," this salad has an unusual dressing made from a bacon and horseradish neuschatel cheese spread, fresh lemon juice and milk or cream. Topped off with freshly ground black pepper, it is a smooth summer accompaniment for picnics or back yard dinners.

Savory Cheese Coleslaw.
One (four-ounce) carton pasteurized neuschatel cheese spread, (bacon and horseradish or onion soup flavor).
One-half teaspoon salt.
One-fourth teaspoon onion salt.
One tablespoon fresh lemon juice.
One to two tablespoons milk or cream.
Four cups cabbage, finely shredded.
One-third cup green pepper, shredded.
Two cups oranges, cut into bite-size pieces (two or three medium oranges).
Sprinkle of paprika.

Cream the pasteurized neuschatel cheese spread until softened; add the salt, fresh lemon juice and enough milk or cream to moisten to stirring consistency.

Combine cheese dressing with cabbage and green pepper. Fold in the orange pieces lightly.

Arrange on salad plates on lettuce leaf or serve from large salad bowl. Sprinkle with paprika.

Yield: Six to eight servings.

Turning Will Avoid Burning

No thermostats or fuel controls have been invented for charcoal broiling. To prevent burning, it's a matter of frequent turning.

To warm bread or rolls, place them in a pan or wrap in foil and set at side of grill where heat is not too intense.

Turn once or twice for even heating. Little heat passes over the top of the pan or package.

WEEKDAYS 5 ON CHANNEL

The hilarious escapades of "AMOS 'N' ANDY" starring Alvin Childress, Spencer Williams and featuring Tim Moore as the Kingfish

4:30 p.m.

KSD-TV

Let's Go to... Schenberg's 20th Century Supers

★ 39th at Lafayette
★ 2426 Woodson Rd., Overland
★ 3722 South Grand

ROYAL CROWN COLA
6 12-Oz. Bottles
39
Plus Deposit

Ready for the Oven
PUFFIN BISCUITS
2 for 23

It Whips
MILNOT
3 Tall Cans
29

fresh up with 7-Up
6 -Bottle Carton 37
Plus Deposit

★ North Star ★
ICE CREAM BARS

★ FUDGE ★ CHERRY ★ TOFFEE
Handy Take Home 6-pak 59¢
ASSOCIATE GENERAL GROC. MEMBER

RAPPS Super Markets

You Get An Extra Bonus On Your Purchases at Rapp's With Valuable Gold Bell Gift Stamps!

Right To Limit

Tender, Juicy
PORK CHOPS
First Cut Lb. 59¢

California, Seedless
GRAPES
Sweet, Juicy, Seedless Grapes . . . A Delicious Summertime Favorite!
Lb. 19¢

regular or super
modess
12's 45¢

sanitary
jonny mop pads
pkg. 29¢

clark's, assorted flavors
chewing gum
6 pkgs. 25¢

new
kitchen klenzer
3 cans 29¢

plain or peanut
m & m candy
reg. pkg. 29¢

with beans
derby chili
16-oz. can 29¢

spicy
derby tamales
4 15¼-oz. cans $1.00

Kraft's Salad Dressing
Miracle Whip
QUART JAR 39¢

With Coupon Below

Kraft's Salad Dressing P-7-14
MIRACLE WHIP Qt. Jar 39¢
LIMIT ONE—With additional $1.50 or more purchase per coupon of meats, produce or groceries. Coupon items exempt.
Rapp's Coupon Expires 10 P.M. Wed., July 16

Delicious Coffee
Old Judge
1-LB. CAN 69¢

With Coupon Below

OLD JUDGE (P-7-14)
COFFEE 1-Lb. Can 69¢
LIMIT ONE—With additional $1.50 or more purchase per coupon of meats, produce or groceries. Coupon items exempt.
Rapp's Coupon Expires 10 P.M. Wed., July 16

RAPPS
12 Supermarkets Open Nightly
Monday thru Saturday 'til 10 P.M.

- Watson at Arsenal
- 6700 Natural Bridge Rd.
- Big Bend at Hoover
- North and South at Delmar
- 8455 Gravois Rd.
- Page & Union Blvds.
- Highway 67 at Jennings Rd.
- Bellefontaine at Chambers
- 835 Lemay Ferry Rd.
- 8707 St. Charles Rock Rd.
- 130 Northland Shopping Center
- 4700 S. Kingshighway

Pevely's Skim Milk
2% HO-MO
5c Off Sale Half Gallon 33¢

Sealtest, 5c Off Sale
LEMONADE
Half Gallon 28¢

ST. LOUIS YOUTHS DROWN IN ARKANSAS

By a Special Correspondent of the Post-Dispatch.

HOXIE, Ark., July 14—Robert O. Yarbrough and Bobby Gene Ferguson, St. Louis area youths who arrived here last Friday for a farm vacation, drowned Saturday in a stock pond, one trying to save the other.

Yarbrough, 18 years old, lived at 1615 Dolman street, St. Louis. Ferguson, who is survived by his wife and 1-year-old daughter, lived at 2301 South Broadway, St. Louis. Both were welders at St. Louis Shipbuilding & Steel Co.

The sheriff's office reported that Yarbrough, who could not swim, waded into the pond and stepped into a deep hole. Ferguson answered his croy for help, and both disappeared in the muddy water.

The pond is about two miles from the farm of Ferguson's parents, Mr. and Mrs. Maxie Ferguson. Yarbrough is survived by his parents, Mr. and Mrs. J. O. Yarbrough, of the St. Louis address, and brother and sister.

Funeral services were to be held here today for Ferguson. Funeral services also were to be held today for Yarbrough, at Ironton, Mo.

ELECTRONIC PART FAILURE PREVENTS I.C.B.M. FIRING

CAPE CANAVERAL, Fla., July 14 (AP)—The launching of an Atlas intercontinental ballistic missile was postponed Saturday because an electronic part failed at the last second, it was learned today. A source close to the I.C.B.M. program indicated that the trouble was minor.

Another attempt to fire the $2,000,000 missile, fully powered for the first time, is expected sometime this week.

WAYNE B. WRIGHT HEADS ST. LOUIS BAR

Wayne B. Wright, a member of the law firm of McDonald & Wright, today was elected president of the Bar Association of St. Louis. He succeeds Henry C. M. Lamkin, who died June 24.

Wright, 39 years old, was elected unanimously at a luncheon meeting attended by about 100 members of the association. He was a candidate in the election last May at which Lamkin was chosen president.

A 1941 graduate of Washington University Law School, Wright served in the Pacific as an anti-aircraft officer in World War II. He is married, has two sons and lives at 405 Fairwood lane, Kirkwood.

Lamkin, 49 years old, died following a heart attack suffered at his office. He was a member of the law firm of Cobbs, Armstrong, Teasdale & Roos, and lived at 6224 Waterman boulevard.

Bar President

—By a Post-Dispatch Photographer.
WAYNE B. WRIGHT

OBJECT FOUND ON ILLINOIS FARM IS FROM B-47 JET

Special to the Post-Dispatch.

MOUNT VERNON, Ill., July 14—A steel-plated cone-shaped object about four feet long, found in a farm yard near here, has been identified as having come from a B-47 Air Force jet bomber.

Investigators from Scott Air Force Base, Belleville, recognized it as part of a jet engine, but said it did not come from a plane based at Scott. It fell Thursday night.

SAN FRANCISCO, July 14 (AP)—An Air Force jet plane dropped a 50-pound engine door over Marin county yesterday. Malfunction of a hinge was blamed.

Last week two air-to-air missiles, each weighing about 150 pounds, fell from an Air Force plane over Yolo county. Neither exploded. One was recovered.

$25,000 PAID FOR OPTION ON COLUMBIA BOTTOMS

A $25,000 check was presented to Mayor Raymond R. Tucker today by the Industrial Park Corp. in payment for a three-year option on the city's land at Columbia Bottoms. The option provides for purchase of the 4000-acre tract at the appraised price of $1,230,000.

The Industrial Park Corp. was organized last October by the Chamber of Commerce of Metropolitan St. Louis as a non-profit agency to develop an industrial district at the confluence of the Mississippi and Missouri rivers. Clark Hungerford is president and Kenton R. Cravens is executive vice president.

The chamber is seeking to raise a $500,000 promotion fund to be used in advertising the proposed development and lining up prospective tenants. It plans to develop rail, highway and dock facilities behind a flood wall, then employ the Missouri-Illinois Bi-State Agency to operate the industrial district.

F. B. MERGET NAMED PRESIDENT OF BANK

Frank B. Merget has been appointed president of the Mercantile-Commerce National Bank, 3612 Washington boulevard, effective Aug. 1, it was announced today. He is to succeed Gale F. Johnston, who is retiring.

Merget has been executive vice president of the bank since January 1954, and for three years before that he was vice president and secretary.

He came here from De Soto, Mo., in 1921 and began his banking career with the Scruggs Vandervoort Barney Bank, which went out of business in the 1930s.

He joined Mercantile-Commerce Bank & Trust Co. in 1934, and the following year moved to his present bank as manager of the safe deposit department. He joined the commercial division in 1940, became assistant cashier two years later, cashier and assistant trust officer in 1945, and vice president and cashier in 1950.

E. ST. LOUIS CAFE HELD UP

Mrs. Mary Broderick, waitress at Carl's Grill, 343 East Broadway, East St. Louis, was robbed of $24 yesterday by an armed man, she reported to police.

Mrs. Broderick said the man entered the restaurant, looked around and then walked out. He returned a short time later, displayed a pistol and demanded money. After taking the money from a cash register he forced Mrs. Broderick into a rear room. There were no customers in the establishment at the time.

ADVERTISEMENT

Now Many Wear DENTAL PLATES With More Comfort

FASTEETH, a pleasant alkaline (non-acid) powder, holds false teeth more firmly. To eat and talk in more comfort, just sprinkle a little FASTEETH on your plates. No gummy, pasty taste or feeling. Checks "plate odor" (denture breath). Get FASTEETH at any drug counter.

Don't just rent a car—reserve it with Avis

Yes, don't pack a thing until you've called Avis! Have a sparkling new Ford or other fine car meet you at your destination! Guaranteed delivery. Low, low rates.
To rent a car locally or anywhere in the world, call your Travel Agent or phone CH. 1-5780 904 ST. CHARLES

Avis. RENT-A-CAR

Copr. 1958, Avis, Inc.

Reserved Right to Limit

It's Our 75th BIRTHDAY!

Who but your Kroger manager gives a personal-word guarantee on everything you buy?

Kroger

Prices Effective Through Wed.

Cantaloupe a la mode

For a delicious treat try Golden Cantaloupe topped with Kroger's Country Club ice cream and mint sauce. It's a super sundae!

Kroger's Country Club Ice Cream — Half Gal. 69c

Jumbo 27 Size, Calif. Vine Ripened Cantaloupes — 3 for 85c

U.S. No. 1—24-Lb. Avg. Guaranteed Ripe Watermelons — Each 89c

Firm, Golden Ripe Bananas — 2 Lbs. 29c

Bakery Specials

Breakaway Breakfast Loaf — Each 29c

Old Fashioned or Neapolitan Egg Whip Cakes — Each 29c

U.S. Choice Tenderay Brand Round Steak — Lb. 79c

Fresh, Tender Calf Liver — Lb. 79c

VALUABLE COUPON
K
This Kroger 20c coupon good on 2-lb. pkg. of Thick or Thin Sliced Kwick Krisp Bacon
Coupon expires Wed. nite, July 16, 1958

"Contains Purex Bleach" Blue Dutch Cleanser — 2 14-Oz. Cans 33c

Argo Gloss Starch — 2 1-Lb. Pkgs. 31c

Detergent Glim Liquid — 15-Oz. Btl. 49c

Swifts Pard Dog Meal — 5-Lb. Pkg. 64c

For cleaner diapers Diaper Sweet — 24-Oz. Pkg. 35c

Fels Naptha Laundry Soap — 3 Bars 31c

Quick dissolving crystals Blue Dew — 10-Oz. Pkg. 29c

Armour's. 19c off label Chiffon Liquid — Qt. 84c

Welchade Grape Drink — Qt. Can 35c

20-Mule Team Borax — 1-Lb. Pkg. 25c (2-lb. pkg., 41c)

Sawyer Club. Crisp Crackers — 1-Lb. Pkg. 39c

Terry. Frozen. Gravy with Sliced Beef — 14-Oz. Pkg. 69c

Get 5 Cans Free. See Offer on Label Rival Dog Food — 2 1-Lb. Cans 29c

COOL SMOKING EDGEWORTH TOBACCO 2 POUCHES ONLY 33c

We Give Top Value Stamps

Sunshine—Sugar Honey Grahams — 1-Lb. Pkg. 39c

Fresh Flavor Durkee Margarine — 1-Lb. Ctn. 25c

"Regular Old-Time Flavor" Sunshine Grahams — 10-Oz. Pkg. 25c

Dole—Frozen Pineapple Juice — 2 6-Oz. Cans 45c

"Get Free Labels for Your Wrapped Foods" Alcoa Wrap — 25-Ft. Roll 33c

Krey's Salisbury Beef Steaks — 12¾-Oz. Can 53c

Bennetts—Wonderful Flavor on Steaks Chili Sauce — 8-Oz. Btl. 21c

Tenderleaf—Package of 48's Tea Bags — Pkg. 69c

Quart Bottle 79c Mazola Oil — Pt. Btl. 43c

"Grown with Loving Touch" Green Giant Peas — 2 No. 303 Cans 39c

Clark—Flavorful Teaberry Gum — Ctn. 79c

Pet Ritz—Apple, Peach, Cherry Fruit Pies — 18½-Oz. Pkg. 29c

"The Brightest Life of the Day" Royal Crown Cola 6 Btls. 39c Plus Deposit

WE HAVE THE ECONOMICALLY OPERATED

FRIEDRICH ROOM AIR CONDITIONER

FRIEDRICH ACTUALLY PAYS FOR ITSELF BY SAVING YOU UP TO $12.00 A MONTH IN ELECTRICITY!

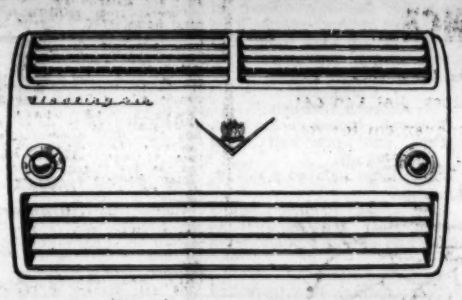

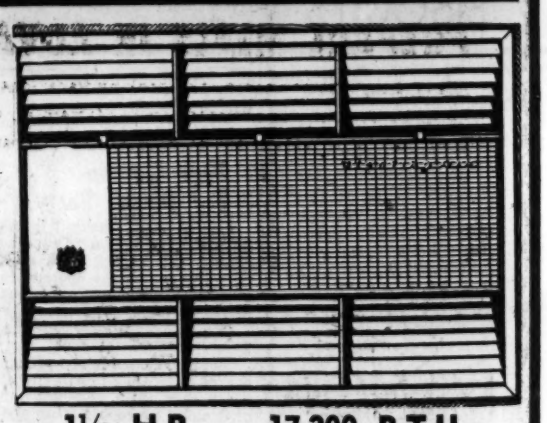

¾ H.P. — 9,000 B.T.U.

1 H.P. — 11,700 B.T.U.

1½ H.P. — 17,200 B.T.U.

HAS FALSE AND MISLEADING ADVERTISING CONFUSED YOU ABOUT ROOM AIR CONDITIONERS?

WHAT IS A B.T.U.? A B.T.U. is short for British Thermal Unit, the scientific method of measuring heat. B.T.U.s in air conditioning is the amount of heat the unit will remove from the conditioned area. IF the unit's capacity is tested and rated under A.R.I. (Air Conditioning and Refrigeration Institute) standard 110-58. Insist on seeing specifications data.—Don't take a salesman's figure.

WHAT IS A "TON"? A Ton is the amount of heat it takes to melt a ton of ice in 24 hours. It takes 144 B.T.U.s to reduce one pound of ice to water. It takes 12,000 B.T.U.s per hour to melt a ton of ice in 24 hours. Usually 1 H.P. Air Conditioners are advertised as a "1 Ton" unit even though their capacities as filed with A.R.I. and National Better Business Bureau may be less than 6,000 B.T.U.s—Less than half a ton. Friedrich's 1 H.P. unit is certified by Independent Testing Laboratories as 11,700 B.T.U.—A.R.I. 110-58.

COST OF OPERATION—Is determined by B.T.U.s per watt of electrical current used per hour—Friedrich produces OVER 8.3 B.T.U.s PER WATT while numerous highly nationally advertised brands produce LESS THAN 6.0 B.T.U.s PER WATT. Some so-called "1-Ton Units" use well over the wattage consumption of a 1½ H.P. FRIEDRICH which produces more B.T.U.s than other 2 H.P. brands.

Get the True Story on Air Conditioners' Operation

FREE BOOKLET

WE HAVE THE OFFICIAL AIR-CONDITIONING AND REFRIGERATION INSTITUTE BOOKLET USED TO COMPARE THE COST OF OPERATION OF ALL AIR CONDITIONERS.

GET YOUR COPY TODAY

OPEN EVENINGS TILL 9 P.M.

EASY PAYMENTS

Newberry RADIO COMPANY

3401 S. KINGSHIGHWAY

VE. 2-2050

M. L. HOLEKAMP CO.

"Specialists in Air Conditioning"

1700 BRENTWOOD BL.

Brentwood, Mo.

WOodland 1-7777

owners report:

MODERN ELECTRIC HOME FREEZERS TURN MANY SHOPPING AND COOKING HOURS INTO FAMILY FUN-TIME

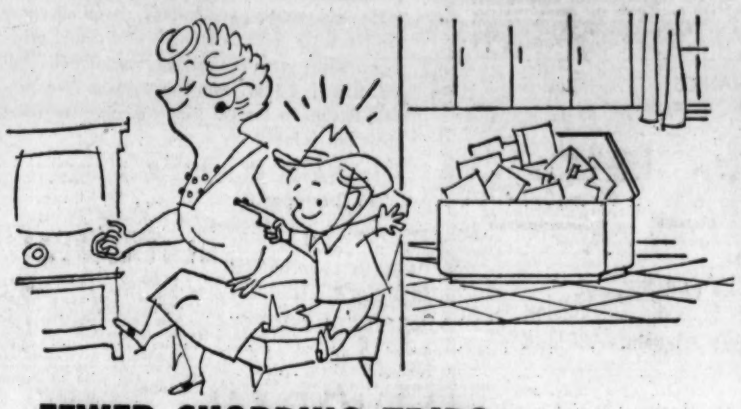

FEWER SHOPPING TRIPS . . .

A well-stocked electric freezer saves shopping trips. A trip saved is time saved. You have more time for the family.

LOTS OF FOOD ON HAND . . .

At Bargain Prices. That means a wider variety to help you plan menus, make meals more interesting and delicious. Your grocer will help you buy on "Bargain Days," food that you can enjoy when at peak-season prices.

PREPARE MEALS IN ADVANCE . . .

Many smart homemakers take cooking vacations by preparing whole meals in quantity, in advance. Soups, casseroles, sauces, pies and desserts may be frozen and served later when it is most convenient for you.

NO SEASON ON FLAVOR . . .

Whether seasonal fruits, sea food, special meat cuts or vegetables, your electric freezer lets you stock up on your favorites *in season,* enjoy them all year long.

Your ELECTRIC home freezer and dependable electricity, together give the uniform low temperature so important in retaining that peak-of-season flavor for your table. If you have a modern electric freezer in your home, you *know* that only electricity serves you so well for so little. If you haven't one, plan now to put a smart new electric freezer in *your* home, and . . . live better electrically.

UNION ELECTRIC — LIVE BETTER ELECTRICALLY

LOW RATES FOR WANT ADS

Rate per line

	Daily	Sun.
TRANSIENT		
1-Time — — — —	70c	75c
3-6 Times — (consecutive) — —	63c	68c
7, 8, 9 or 10 Times (consecutive) for the price of 6 Times.		
ROOMS—ROOM AND BOARD		
1 Time — — — —	65c	70c
3-6 Times — (consecutive) — —	58c	63c
7, 8, 9 or 10 Times (consecutive) for the price of 6 Times.		
SITUATIONS WANTED		
1 Time — — — —	55c	60c
3-6 Times — (consecutive) — —	50c	55c
7, 8, 9 or 10 Times (consecutive) for the price of 6 Times.		

On all 7 to 10 time orders copy changes will be permitted only to delete items on which results have been obtained.

No advertisement accepted for less than the price of two lines.

Local rates apply only to advertisers located in the State of Missouri and within 150 miles of St. Louis in the State of Illinois. Rates applicable to out-of-town advertisers on request.

Advertisers using box numbers, please ask for "Want Ad Answers" when inquiring about replies.

GENERAL REGULATIONS

The Post-Dispatch reserves the right to classify ads under appropriate headings.

The Post-Dispatch reserves the right to revise or reject advertisements or to retain answers to any box number advertisement. If this right is exercised, the amount paid for the advertisement will be refunded to the advertiser.

It is agreed that the liability of The Pulitzer Publishing Company in the event of failure to publish an advertisement for any reason or in the event that errors occur in the publishing of an advertisement, shall be limited to the amount paid by the advertiser. Claims concerning omissions or incorrect insertions will not be considered unless made within 30 days from date of publication.

ST. LOUIS POST-DISPATCH
Phone MAin 1-1111

DEATHS 14

BOHN, EMMA (nee Brauer), 6516 Pennsylvania, Sat., July 12, 1958, formerly of Breese, Ill., beloved wife of the late William C. Bohn, dear mother of Raymond, Carl, Dorothy Lynn, Ralph, Eleanor Fellhauer, Bernard, Virginia Jacobsmeyer, Rose Von Gerichten and Alma French, dear mother-in-law, grandmother, great-grandmother, sister and aunt.

Funeral from DRUEGGE HEYER Funeral Home, Breese, Ill., Wed., July 16, 9 a.m., to St. Augustine Church. Interment St. Dominic Cemetery, Breese, Ill.

BORCHERS, HENRY, 2928A Greer av., dear uncle of Harry W. Borchers.

Funeral from CALVIN F. FEUTZ Funeral Home, 4828 Natural Bridge, Tues., July 15, 2 p.m. Interment Zion. Member of Frei Gemeinde Society of North St. Louis.

BRADER, BERNARD W. SR., (BEN), 7391 S. Lindbergh, fortified with the Sacraments of Holy Mother Church, Sun., July 13, 1958, husband of Clara A. Brader, father of Joseph, Bernard Jr., Louise and Norbert Brader, stepfather of Walter and Donald Lowden, father-in-law, grandfather, brother, brother-in-law, uncle, nephew and cousin.

Funeral Wed., 8:15 a.m., from JOHN L. ZIEGENHEIN & SONS, 7027 Gravois, to St. Francis of Assisi Church. Interment Park Lawn.

BRINTON, JOHN D. SR., 10201 Thorpe, Mon., July 14, 1958, husband of the late Anna M. Brinton, dear father of John D. Jr. and Robert R. Brinton and Virginia Crowell, dear brother, grandfather, father-in-law, brother-in-law and uncle.

Funeral Wed., July 16, 10 a.m., from BAUMANN BROS. Funeral Home, 2504 Woodson rd., Overland, to Valhalla Chapel of Memories.

BUREN, ROSE, (nee Poppperling), on Fri., July 11, 1958, beloved wife of the late August Buren and dear mother of Mrs. Arthur C. Rodefeld and the late Alfred and August Buren Jr., dear mother-in-law, sister-in-law and aunt.

Funeral Tues., July 15, 8:30 a.m., from the BROMSCHWIG & SON Funeral Home, 4646 West Florissant av., to St. Engelbert Church. Interment Calvary. Mrs. Buren was a member of the St. Ann Sodality of St. Engelbert Parish.

CHAMBLIN, AGNES M. (nee Callahan), 4969 Rosalie, fortified with the Sacraments of Holy Mother Church, beloved wife of the late Douglas Chamblin, dear mother of Douglas, Mrs. Marie Mueller, Robert and Mrs. Agnes Knoll, dear sister of Mrs. Kate Nealis and Mrs. Genevieve Rausch, dear grandmother, mother-in-law, aunt and sister-in-law.

Funeral from MORRELL Funeral Home, 3710 N. Grand bl. at Natural Bridge, Tues., July 15, 8:30 a.m., to St. Philip Neri Church. Thekla and Durant avs. Interment Calvary Cemetery. Member of St. Ann's Sodality of St. Philip Neri Church and a member of the Peregrine Society.

CHAVAUX, MARY GRACE (nee Henderson), 5240 Thrush av., Sat., July 12, 1958, beloved wife of Lawrence (Larry) Chavaux, dear sister of John, Clarence, Francis and the late Joseph, Charles and Vincent Henderson, our dear sister-in-law, aunt, great-aunt and cousin.

Funeral from JOHN STYGAR & SON Funeral Home, 5541 Riverview bl., Wed., July 16, 8:30 a.m. to Nativity of Our Lord Church. Interment Memorial Park Cemetery.

CHIN, KAI CHANG, July 12, 1958, dear husband of Lee Chin, our dear father.

Funeral from ALBERT H. HOPPE Funeral Home, 4911 Washington bl., Tues., July 15, 10 a.m. Interment Valhalla Cemetery.

COIBION, WILLIAM G., of Lone Dell, Mo., entered into rest Sat., July 12, 1958, midnight, beloved husband of Icelean Coibion (nee Hampton), dear father of Mrs. Barbara Belew, William H. and Briant Coibion, our dear brother, father-in-law, brother-in-law, grandfather, uncle and cousin, in his 63rd year.

Funeral Wed., 1:30 p.m., from BEIDERWIEDEN South Side Funeral Home, 3620 Chippewa, to Valhalla Cemetery. Deceased was an insurance supervisor for Union Electric Co. Body will lie in state after 6 p.m. Mon.

DALE, MARY ETHEL (nee Carey), Sun., July 13, 1958, fortified with the Sacraments of Holy Mother Church, beloved wife of the late Eugene Dale, dear mother of Mary Janis Marshall, dear mother-in-law of Edward E. Marshall, dear sister-in-law aunt and cousin.

Funeral from KRIEGSHAUSER'S, 4228 S. Kingshighway, Wed., July 16, 8:30 a.m. to St. Raphael The Archangel Church. Interment Calvary.

DENNIS, DORTHA L., Sat., July 12, 1958, beloved wife of the late Earl C. Dennis, dear mother of Dortha J. Lawson, Louis E. and Harvey C. Dennis, our dear daughter, sister, grandmother, mother-in-law, daughter-in-law, sister-in-law and aunt.

Funeral from ZIEGENHEIN BROS. Mortuary, 6409 Gravois at Holly Hills, Wed., July 16, at 10 a.m. Interment Sunset Burial Park.

EMNETT, AGNES, (nee Kelly), 5608 Henry, fortified with the Sacraments of Holy Mother Church, Sun., July 13, 1958, beloved wife of Victor F. Emnett, dear mother of Robert, Victor Jr., Elmer, Walter and Richard Emnett, dear aunt of Novella Kelly and Roxie Price, our dear mother-in-law, sister-in-law, grandmother, and aunt.

Funeral Wed., July 16, 8:30 a.m. from the BUCHHOLZ Mortuary, 5967 West Florissant av. to Corpus Christi Church, Jennings, Mo. Mrs. Emnett was a member of the Sanctuary Society.

GERHARDT, OTTO C., 4340 Nebraska, Sun., July 13, 1958, 7:30 a.m., beloved husband of Minnie Gerhardt (nee Wippermann), dear brother of Edwin Gerhardt, our dear brother-in-law, uncle, great-uncle and cousin.

Funeral from SCHUMACHER Funeral Home, 3013 Meramec, Wed., July 16, 1:30 p.m. Interment National Cemetery. A member of Trinity Evangelical and Reformed Church; West Gate Lodge No. 445, A.F.&A.M.; Low Twelve Club; Missouri Consistory No. 1, M.R.S.; Moolah Temple; Moolah Temple Guides; Alhambra Grotto; Alhambra Revelers; Cabany Chapter No. 140, R.A.M.; St. Aldemar Commandery No. 18, K.T.; Sword of Bunker Hill; South Side High Twelve Club; Santiago-Argonne Post No. 1102, V.F.W.; St. Louis Barracks No. 77, Veterans W.W. No. 1; 11th Ward Republican Club and Boy Scouts of St. Louis Area Council, Eleventh District Mortuary Team, V.F.W., will hold service Mon., 8:30 p.m. Masonic service Tues., 8 p.m. Remains in chapel Mon., 2 p.m.

HAMILTON, EDWARD A., 618 Cleveland av., Kirkwood, July 13, 1958, fortified with the Sacraments of Holy Mother Church, husband of Mary Frances Hamilton (nee Migneron), father of Angela Bauer, Marjorie Kroenung, Mary Lou Bredeck, and Jeanne Hamilton, our brother, grandfather, father-in-law, brother-in-law, uncle and cousin.

Funeral Wed., July 16, 9:45 a.m., from the BOPP Chapel, 131 W. Argonne dr., Kirkwood, to St. Peter's Church, 10 a.m. Interment St. Peter Cemetery. Mr. Hamilton was a charter member of Kirkwood Council K. of C. No. 2117.

HEITZ, EDNA, beloved wife of Walter G. Heitz (retired Captain, St. Louis Police Department).

Services 1:30 Wed., July 16, Wee Kirk of the Heather, Forest Lawn. PIERCE BROS., Van Nuys, Calif.

HELLE, CATHERINE M. (nee Ramspott), Barnhart, Mo., Sat., July 12, 1958, beloved wife of Michael Helle, dear mother of Edward, Frank and George Helle, our dear mother-in-law, sister, sister-in-law, aunt, grandmother and great-grandmother.

Funeral from HEILIGTAG Funeral Home, Imperial, Mo., Tues., July 15, 2 p.m. Interment Burgess Cemetery.

HENDERSON,
See Chauvaux.

HILSINGER, ANDREW F., 4713 St. Thomas (Bridgeton), Sun., July 13, 1958, beloved husband of Eunice Hilsinger, dear stepfather.

Mr. Hilsinger will be at COLLIER'S Funeral Home, 10123 St. Charles Rock rd., until 10:30 a.m. Tues. Services and interment Wed., 2 p.m. at Eldorado, Ark.

HOFFMAN, GEORGE A., on Sat., July 12, 1958, husband of the late Georgia A. Hoffman (nee Joyce), dear father of Ethel (Mrs. Frank J.) Leahy, Kenneth G., J. Calvin, Ruth (Mrs. Russell W.), Vance and Mary Jane (Mrs. Thomas H.) Griffin, our dear father-in-law, grandfather, brother, brother-in-law and uncle.

Funeral from DREHMAN-HARRAL Chapel, 1905 Union bl., 2 p.m., Tues., July 15. Interment Memorial Park Cemetery. A member of Magnolia Lodge No. 626, A.F.&A.M. and Railway Mail Association.

KELLY, ANDREW ORVILLE, 4957 Margaretta av., suddenly Sat., July 12, 1958, beloved husband of Marguerite Kelly (nee Schradel), our dear brother-in-law, uncle and cousin.

Funeral from DREHMANN-HARRAL Chapel, 1905 Union bl., 1 p.m., Wed., July 16. Interment Kane, Ill. A member of Streetcar and Bus Union, Local 788, and the E.M.B.A.

KENNEDY, CLARENCE J., 2118 Mullanphy st., fortified with the Sacraments of Holy Mother Church, Sun., July 13, 1958, dear husband of Grace Kennedy (nee Shelton), dear father of Daniel J. Kennedy, our dear father-in-law, brother-in-law, uncle and cousin.

Funeral from the ROBERT D. KINEALY Mortuary, 2228 St. Louis av., Wed., July 16, 8:30 a.m., to St. Leo's Church, Twenty-third and Mullanphy. Interment Memorial Park. Deceased was a member of Wellston Post, No. 154, American Legion and retired member United States Engineering Depot, Granite City.

KLEIN BERT B., July 13, 1958, beloved husband of Cecelia R. Klein, dear father of Arthur Klein, brother of Louis Klein, our grandfather, father-in-law, brother-in-law and uncle.

Funeral from BERGER Memorial, McPherson at Walton, Tues., 10 a.m., to B'nai Amoona Cemetery. Mr. Klein in state Mon. after 7 p.m.

KLINGE, CHARLES H., 804 N. Florissant rd., Ferguson, husband of the late Katie Klinge (nee Schaeffer), dear father of Louise Klinge, our dear uncle and great-uncle.

Funeral from WHITE-MULLEN Mortuary, 118 N. Florissant rd., Ferguson, Tues., July 15, 8:30 a.m., to SS. John and James Church. Interment Calvary Cemetery. Masses preferred.

KOHL,
See Nester.

LUPFER, WILLIAM F., 4139 Magnolia, Sun., July 13, 1958, beloved husband of Lula Lupfer (nee Menke), dear father of Nancy J. Stattler, dear brother of John Lupfer, our dear father-in-law, brother-in-law and uncle.

Funeral from KUTIS Funeral Home, 2906 Gravois, Wed., July 16, 8:30 a.m. Requiem mass St. Wenceslaus Church. Interment SS. Peter and Paul Cemetery. Member of St. Louis Real Estate Board.

McANDREW, GRACE M.; (nee MacDonald), 1311 N. Eighth st., Sun., July 13, 1958, beloved wife of Dan McAndrew, dear mother of David McAndrew and Ellen Hagebusch, mother-in-law, grandmother, sister, niece, aunt and cousin.

Funeral from CALVIN F. FEUTZ Funeral Home, 4828 Natural Bridge bl., Wed., July 16, 1 p.m. Interment Laurel Hill Memorial Gardens. Past Chief Daughter of Daughters of Scotia.

McGUIRE, NELLIE A. (nee Mitze), Marissa, Ill., Sat., July 12, 1958, wife of the late James D. McGuire, dear sister of Henry and Alsey Mitze and Laura Hamilton, our dear aunt, sister-in-law and cousin.

Funeral from the FINGER Funeral Home, Marissa, Ill., Tues., July 15, 2 p.m. Interment Marissa Cemetery.

MAST, WILLIAM, 3905 N. Garrison, Sun., July 13, 1958, beloved husband of Olinda Mast (nee Wahlbrink), dear father of Herman W., Warren E., Donald B. and Chester W. Mast, father-in-law, grandfather, brother, brother-in-law and uncle.

Funeral from CALVIN F. FEUTZ Funeral Home, 4828 Natural Bridge bl., Wed., July 16, 2 p.m. Interment St. John's. Member of Local No. 2, International Union of Operating Engineers, A. F. of L.

MATOUSEK, FRANK (MOTZ), 2700 N. Ninth st., suddenly Fri., July 11, 1958, beloved son of the late Frank and Frances Matousek, dear brother of Anna Poeschl of Tyler, Tex., and the late John Matousek, dear brother-in-law and uncle, beloved friend of Jennie Cytacki.

Funeral Tues., July 15, 8:30 a.m., from MOYDELL'S, Mississippi and Allen avs., to St. John Nepomuk Church. Interment National Cemetery, Jefferson Barracks, Mo. Member of Hessoun Society No. 269 and the American Legion Post 215 and Boot and Shoe Workers' Union Local 25.

MORY, GORDON C., July 12, 1958, of 5455 Delmar Blvd., dear husband of Emily Mory, our dear brother.

Funeral from ALBERT H. HOPPE Funeral Home, 4511 Washington Blvd., Tues., July 15, at 12:45 p.m. Interment National Cemetery. Member of Wellston Memorial Post No. 154 American Legion. Guard of Honor Service Mon., July 14, 8 p.m.

NELSON, ANNA M. (nee Matousek), Sun., July 13, 1958, beloved wife of the late Nels J. Nelson, dear mother of Clarence F. and the late David S. Nelson, our dear sister, sister-in-law, mother-in-law, grandmother, great-grandmother and aunt.

Funeral from DIEDRICH Funeral Home, 8319 Halls Ferry (at North Broadway), Wed., July 16, 9 a.m. Interment Sunset.

NESTER, ELSIE (nee Bachman), 3464A Montana st., Sun., July 13, 1958, beloved wife of Frank Nester Sr., dear mother of Frank F. Nester Jr. and Bernice Kohl, dear mother-in-law, grandmother, niece and cousin.

Funeral from KRIEGSHAUSER'S, 4228 S. Kingshighway, Wed., July 16. Interment New St. Marcus.

PARTON, CHARLES O., 3192 S. Grand, July 14, 1958, beloved husband of Edith Parton, dear father of Patrolman Alvin Parton, Joyce Geisler and Helen Lawson, dear son of Delcy Parton, brother of Taylor, Tiller and Nilva Parton, Elsie Young, Bethel Greer and Lottie Edgar, our grandfather, father-in-law, brother-in-law.

Funeral from McLAUGHLIN'S, 2301 Lafayette, Wed., 1:30 p.m.

RALSTON, PFC. HAROLD B. JR., 2907 N. Fourteenth st., entered into rest Wed., July 9, 1958, dear son of Harold B. Sr. and Laura Ralston, dear brother of Patricia Ann, Cynthia and Leah Ralston, William Jaggie, Gene Tuohy, Thomas Steward and Barbara Ray, our dear brother-in-law, grandson, uncle, nephew and cousin.

Funeral Tues., 1 p.m., from BEIDERWIEDEN Funeral Home, 1936 St. Louis av., to National Cemetery.

RICH, ROBERT M., Sun., July 13, 1958, son of Mr. and Mrs. Milburn C. Rich, brother of Polly Ann and Thomas A. Rich, grandson of Mrs. R. L. Johnstone and Mrs. A. W. Blackburn, great-nephew of Miss M. Elizabeth Rich.

Service at LUFTON Chapel, 7233 Delmar bl., Tues., 10 a.m. Interment Laurel Hill Gardens. In lieu of flowers, friends who so desire may make a contribution to a children's charity of their choice.

RICE, LLOYD J. (TED), suddenly Sun., July 13, 1958, beloved husband of Anna May Huelskamp Rice, dear father of Bob J. and Loretta Lois Rice, dear son of Thomas and Nola Rice, dear brother of Thelma Sayers, Verna Sturgis, Emma Lou Dinkens, Sue and the late Jay Rice, dear grandfather, father-in-law, son-in-law, brother-in-law, uncle, nephew and cousin.

Mr. Rice in state at MATH HERMANN & SON'S Chapel, Fair and West Florissant avs., until Tues., 10 p.m., thence removed to Day Funeral Home, Malden, Mo., for funeral Thurs., July 17.

ROCKLAGE, KATE (nee Diebel), Sat., July 12, 1958, beloved wife of Fred Rocklage, sister, sister-in-law.

Funeral from CALVIN F. FEUTZ Funeral Home, 4828 Natural Bridge bl., Tues., July 15, 3 p.m. Interment Friedens.

SCHLOSSER, SOPHIA (nee Thoma), of Okawville, Ill., wife of the late Frank Schlosser, entered into rest Sun., July 13, 1958, in her 93rd year, dear mother of Elsie and Estella Schlosser, our dear sister and aunt.

Funeral service will be held July 16, 2 p.m. (C.S.T.) from St. Peter's Evangelical Reformed Church, Okawville. Interment church cemetery.

SMITH, MARVIN D., SR., 2010 N. Hanley rd., Sat., July 12, 1958, beloved husband of Virginia Smith (nee Anderson), dear father of Marvin D. Smith Jr., dear brother of Mae Beegle, Anna Hall, Marie and Audrey, dear father-in-law, brother-in-law and uncle.

Funeral Tues., July 15, 10:30 a.m., from BAUMANN BROS. Funeral Home, 2504 Woodson rd., Overland. Interment Oak Grove Cemetery. Member of Loyal Order of Moose Lodge No. 1513, St. Charles, Mo., Chauffeur's Local 610.

STONE, TILLIE (nee Abraham), July 12, 1958, beloved wife of the late Max Stone, dear daughter of the late Leonold and Tiney Abraham, beloved sister of Browney Unterberger, Rose Herz and the late Mert and Harry Abraham and Lillie Kawin, our dear aunt.

Funeral from the RINDSKOPF Chapel, 5212 Delmar bl., Mon., 4:30 p.m. Interment Mount Sinai Cemetery. Mrs. Stone in state Mon., 3:30 p.m.

UTZ, AMELIA S. (nee Popp), 1445A Hamilton av., Sat., July 12, 1958, in her ninety-fifth year, wife of the late George Utz, dear mother of Mrs. Henry J. Petri, Mrs. John B. Lehmkuhl and Edward J. Utz, our dear mother-in-law, grandmother, great-grandmother and aunt.

Funeral from CLARK Funeral Home, 1125 Hodiamont av., Tues., July 15, 11 a.m., thence to Lenzburg, Ill., for services at St. Peter's Evangelical and Reformed Church, 2:30 p.m. (CST). Interment Lenzburg Cemetery. Member Eden Emanuel Evangelical and Reformed Church Women's Guild, Royal Neighbors Lodge of America and Golden Rod Camp, No. 754, Lenzburg, Ill.

VLAD, JOHN, 76 years old, died Sun., 6:30 a.m., Missouri Pacific Hospital, husband of the former Eva, who preceded him in death June 2, 1957, survived by daughter Marie Woerle of St. Louis, Mo.

Services Wed., July 16, 10 a.m., LAHEY Funeral Home, Madison, Ill., 11 a.m., at St. Thomas Romanian Orthodox Church. Interment Mount Hope Cemetery, Lemay.

WIETHAUPT, STEPHEN, 650 St. Francois, Florissant, Sun., July 13, 1958, fortified with the Sacraments of Holy Mother Church, son of the late Judge and Mrs. John Wiethaupt, brother of Antoinette Monti and Amelia Albers, cousin of Marie Goldbeck, nephew, uncle and cousin.

Funeral from the FLORISSANT Mortuary, 315 St. Francois st., Wed., July 16, 9:45 a.m., to Sacred Heart Church. Interment Sacred Heart Cemetery.

WILLIAMS, TERRY RAY, 1128 Pestalozzi, July 12, 1958, beloved son of Donald R. and Norma Jean Williams, dear brother of Donna Jean and Donald William Jr., dear grandson of Mr. and Mrs. L. R. Williams and Rev. and Mrs. Clarence House, our dear nephew and cousin.

Funeral from McLAUGHLIN'S, 2301 Lafayette, Tues., 10 a.m. Interment St. Matthew's Cemetery.

IN MEMORIAM 16

WEAVER, FANNIE B. In loving memory of our dear mother who went to rest July 14, 1953.
IRENE HORN, KATHERINE DENNIS, R. A. YMOND AND HARLES HERTTER.

LOST 17

LIBERAL REWARD

Ring, lady's diamond platinum. PA 5-1971.

BEAGLE HOUNDS, 2; male and female, black, white and tan. Vicinity Mehl av. and Ringer rd.; reward. JV 7-4229.

BEAGLE, female, small, black and white; chain with brass lock; name Bell; children's pet, whelped. CE 1-7078.

BILLFOLD, lost; with I.D. card, other papers. Sun. a.m., 4700 Labadie; reward. CO 1-1698.

COCKER, red female, blind one eye, in season, $25 reward. HA 8-2420.

COLLIE, white with black spots, female (Lassie) area Berkeley; reward. JA 4-1295.

COLLIE, male (Duffy), vicinity 58xx Neosho, reward. FL 3-6929.

DOG, small, black toy, Dryden and Carter; reward. EV 3-4070.

GOLD MEDAL and chain; reward. ST 1-1053.

PARAKEET, yellow, green; "Skippy;" liberal reward; Wyoming-Texas area. PR 6-2817.

PARAKEET, chartreuse and green, name Mickey; Shepherd Hills vicinity; reward. EV 1-4643.

PARAKEET, green with yellow, Pretty Boy; reward. JA 2-3965.

PARAKEET, blue, deformed claw; Bissell Hills; reward. UN 8-0854.

PARAKEET; blue with white head; bandeck; reward. PR 6-4526.

PURSE, black; on Spanish Lake bus, $20; reward. UN 7-8842.

REWARD for return of gray luggage and camera; personal affects of sentimental value. ST 1-5591.

SHOES with arch supports, 12th-Sidney, July 4; reward. 1126 Sidney, PR 2-1413.

STRAYED, 3 calves, 700 to 800 lb., 2 white faced, one Holstein. Joe Marxer, Caseyville, Ill., EX 7-2873.

WALLET; pocket, leather; keep money, return wallet. WO 1-2082.

WATCH, man's Longine, gold, square; reward. PA 5-4687.

WIRE HAIRED TERRIER, male, brown, "Brownie"; area 7200 West Florissant; reward. EV 2-7692. EV 3-5092.

WRISTWATCH, lady's, gold; leather band; reward. HU 1-3471.

POUND 18

BIRD DOG, found, claim pay for ad and board bill. HA 7-9554.

PURSE, small; owner identify. FO 1-7687.

SPECIAL NOTICES 26

SPECIAL NOTICE; I, Joseph E. Bellovich, of 2123 E. College ave., City of St. Louis, State of Missouri, do hereby give notice that I will not be responsible for any debts contracted after this date by anyone except myself.
(Signed) JOSEPH E. BELLOVICH

BUSINESS PERSONALS 28

LOST YOUR LICENSE TO DRIVE Call FO 1-7171 for information regarding recovery of licenses Mon. through Sat. 9-6. Metropolitan Bonding Service Co., 4922 Delmar.

SWIMMING Pool; lovely Grandview Gardens, for private picnics, in Fenton. VA 5-4547.

1000 EMBOSSED business cards, $3.45; samples free. Dickey, 3427 Shenandoah. MO 4-0571.

NAME PLATE, engraved 5"x2", door, desk, $2 postpaid. Arcade, Box 17, Belleville, Ill.

BLOOD DONORS WANTED

DONORS PAID FOR SERVICE
COMMUNITY BLOOD SERVICE
2659 WASHINGTON
Open 8 a.m. Weekdays JE 5-8031

SMORGASBORD, all you can eat, noon lunch, evening dinner, all day Sunday and holidays; private parties too, large or small.
NEW EDGEWATER
5500 S. Broadway FL 3-0725

YOUNG married couple, white; wants to join private club. Box C-302, Post-Dispatch.

TRAVEL AND TOURS 29

Maplewood Bus Depot
(Under New Management)
7159 MANCHESTER
Greyhound, Trailways; coast-to-coast; seats requested; chartered busses—schools, industries. Let's get together and make a trip; also individual tours. Agent, Aloysius Kenman. ST 1-4601.

PLANNING a trip to California or Salt Lake City, Utah area? Drive a late model car as your own. Fully insured, serviced, ready to go.
M. B. THOMAS AUTO SALES
275 Lemay Ferry rd. FL 3-7393

DRIVE a car West—Arizona, New Mexico, California, Washington.
DRIVE AWAY SERVICE
We can arrange to ship your car to all points. 22nd Street Garage. CH 1-4144 2201 Locust MA 1-9712

MOVING west? Call for special truck rate. Rented here, leave it there. 22nd Street Garage. CH 1-4144 2201 Locust MA 1-9712

DRIVE A CAR WEST
Sacramento, Oakland or San Francisco. YO 6-8088.

SHARE A RIDE 30

RIDE wanted from Mackenzie Hills (o Grand and Arsenal, 8:30 to 9, return 4-4:30. VE 2-5924.

RIDE wanted from 2000 Big Bend to 4200 Forest Park, 7:30 to 4. ST 1-0869.

RIDE WANTED from Wells av., Webster Groves to vicinity 11th and Olive. FL 3-3084 after 6.

ANNOUNCEMENTS 1 ANNOUNCEMENTS 1

SWAP

POWER MOWER — — — — FOR — — — — GUNS
CONFECTIONERY — — — — FOR — — — — FARM
BOAT — — — — FOR — — — — CAR
ANTIQUE CRYSTAL COLLECTION — — FOR — — ?
BAR BELLS — — — FOR — — — SPANISH GUITAR
CLUB HOUSE — — — FOR — — — STATION WAGON

These are a few of the offers that appeared in the Swap Column June 29 — scores of offers appear regularly. Follow the Swap Column, No. 31 in

POST-DISPATCH WANT ADS
TO PLACE YOUR OWN AD, PHONE
MAIN 1-1111 — — CHARGE IT!

SWAPS 31

To Place a SWAP AD
PHONE MAIN 1-1111

Ask for an ad-taker, who will help you word your ad, if you wish. You do not need to "open an account" just say: "CHARGE IT." Ad-takers are on duty 8 a.m. to 9 p.m. Monday through Saturday. Or you may bring your ad to the want ad counter, 12th and Olive street and either pay cash or charge it. OUT OF TOWN FOLKS, MAIL YOUR AD IN!

ATTENTION ham operators, non-approved Diathermies, transformers, coils, miscellaneous parts, trade or sell. JE 1-6542 daily 9 to 5.

'49 DODGE truck; Sno-cone machine; automatic, shotgun, 12-gauge, "Savage," 5-h.p. Elgin motor; sell or swap for ? JE 5-1674, after 5.

WET BASEMENTS
Leaks stopped; guaranteed; general basement repairs; anything down, terms; references. VO 1-2036.

HAVE FLATS
Doubles and singles; trade equity for lots; consider any type or size; prefer south or southwest.
HUMPERT & KONRADI
MO 4-9050

AIR CONDITIONER; 2 showcases, locksmith tools; sell or trade. 623 N. Broadway, afternoons.

PLYMOUTH, '48; 4-door; new tires, radio, heater; nice family car for earlier model panel or pickup truck. TU 6-0383.

ACREAGE WANTED
Close to St. Louis; have flats and apartments to trade. Mr. Humpert, VE 2-3870 or MO 4-9050.

FORD '53 station wagon; sell or trade for '55 or '56 wagon; cash difference. FL 1-5412.

CHAIN LINK fence; will furnish and install for guns, boats, motors or cash. PR 3-3710.

602 ACRES, $30,000; for St. Louis property. Ask for HUMFELD
MI 7-2555 CARTER MI 7-2555

110-VOLT air conditioner, snocone machine; trade for pickup truck. GE 6-4455.

PISTOL, .32 automatic Savage, new, want .22 revolver or rifle. UN 8-8919 after 5.

HUDSON, '51; make offer, sell or swap. 12340 Bellefontaine rd.

SWAP Champ 7AC for anything of equal value. MA 1-9672.

NEON SIGNS; 2, sell or swap? EV 5-0705.

ADMIRAL roofing, low bid, free estimates for ? PR 6-1819.

FORD, 1947; 4-door, for late 5 h.p. outboard motor. UN 4-2499.

ROOF repairs, new roofs, recoating, cash or swap PR 1-5658.

LOT, Cedar Hill lake; swap for garage in St. Ann's. HA 9-0753.

BEAGLES, swap or sell. PR 6-8891.

ACCORDION, 120 Bass, for Hi-Fi set. HO 7-2621.

3-ROOM house for boat, motor, trailer or acreage. EV 2-3232.

HOME-MADE motorcycle; swap for 50 or best offer. PR 2-2742.

SWAP sell good used cars. $65 up, dealer. 2639 Natural Bridge.

FORD, '57 ½-ton pickup; take older car for equity. CH 1-3776

'53 D4 CATERPILLAR hi-lift, cash, lot or ? TH 5-2334.

Business Directory

SPECIAL SERVICES & TRADES 38

CALL CHAMBERLAIN CO.
ESTABLISHED 61 YEARS
Awnings, jalousies, blown insulation, aluminum combination windows and doors, metal weatherstrip, sash chains, caulking. JE 3-6600 1045 N. GRAND

AIR CONDITIONING 39

REFRIGERATION air-conditioning installed on job basis. Commercial service and repairs. Florissant Refrigeration & Air-Conditioning, 805 St. Jean. TE 7-3157.

ASH HAULING 41

CLEAN basements, yards, etc.; wreck sheds, ash pits, etc. WATSON, 1404 Madison. CE 1-0582.

ASHES, rubbish; prompt. Walton, 4461 Cote Brilliante. FR 1-7096.

ASHPITS, old sheds wrecked; basements cleaned; prompt service. THOMAS 4423 Page; JE 5-0327.

BRICKLAYING, Tuckpointing 43

SAVE NOW!
Estimates cheerfully given; tuckpointing, chimney repair, etc. R. Graf, 7207 Stafford. VI 3-2239.

BRICK WORK, blocks, additions and alterations, new and old work; union, insured. Visintine, 4363 Delor. FL 3-7951.

PATIOS—Texas Style
Artistic fireplaces, planters, brick and stone work.
Superior Construc. Co., 6635 Delmar
PR 3-8492—PA 5-5442

HAZARDOUS cornices removed, chimneys tuckpointed and rebuilt; insured. Shipley Bros. Tuckpointing Co., 5652 Cates. VO 3-5357.

TUCKPOINTING, chimney repair, caulking, concrete work; 36 months to pay. Len, GA 1-6207. EV 3-2655.

TUCKPOINTING, brickwork, chimney repair; free estimates. Smard, 3232 Henrietta. PR 1-4128.

TUCKPOINTING; chimney repair, roofing, estimates. Lister, CE 1-8096, 4317A N. Second.

TUCKPOINTING, waterproofing, chimney repairs; free estimates. Peredoe, CE 1-1484, 1548 S. 7th.

BRICK stone work, flower boxes, planters, walks. FRANK 5867A Theodosia. EV 1-0866.

TUCKPOINT, brick work for 35 years, Gamblin & Son, 6927 Sutherland. ST 1-2339. TW 2-1919.

SAVE 20%. Tuckpoint, brick, roof repair. We do own work. Waller, 4121 N. 20th. GE 6-2108.

TUCKPOINT, chimney service, free estimates, terms. Jack, 2533 Burd. CO 1-5261.

TUCKPOINTING, brickwork, 2915 University. FR 1-9818. Tidwell.

BRICK and block work, 4771 Northland. Shade, EV 3-0939.

REASONABLE; RELIABLE. VON, 2763 Gravois. PR 3-4503.

CARPENTERS & BUILDERS 44

CARPENTER, repairs, 20 years, FHA, painting, roofing. Fletcher 2148 Salisbury. MA 1-2796.

REMODELING, inside and out; new work, repair work; free estimates, no obligation. Poliditte, Rt. 3, Box 145, Arnold, Mo. Atlas 7-3457.

REMODELING, porches built, concrete work; tuckpointing and repair work; EZ terms. Midwest Construction Co., 1507 Goodfellow. EV 3-7738. PA 1-7382.

RATHSKELLERS, room additions, repair work or new construction loans arranged. Nothum. 8907 Spur. HA 9-0263.

PORCHES, GARAGES, additions, overhead doors, carpentry all kinds. Ken Spanbauer and Co., 4607 S. 38th at Taft. FL 2-5339.

CALL GIBSON & SON
For carpentry or painting; FHA. PR 1-5082 or MO 4-4450
3959 Shenandoah

CARPENTER, all kinds, finish attics, basements, cut in gables, add rooms, porch repair. Pate, 4025 Pleasant. UN 7-7363.

PAINT, repair, build; work material guaranteed; insured. Harold & Sons, 2705 Roosevelt. GL 2-3351.

WINDOW Chains installed; work guaranteed; price right. Call DOLAN, 6969 Hunter. EV 2-1399.

CARPENTER WORK, ALL KINDS
No Job Too Small or Too Large.
MASON, 7206 Sapphire EV 1-8317

GENERAL building repair; fire partitions our specialty. Davis, 2209 Park. PR 3-7768.

GENERAL HOME repairs; roofing, tuckpointing, carpentry. Mike, 1853 S. Spring. PR 6-1652.

PORCHES, fence repairs; reasonable. Anthony, 2501 Madison. OR 6-1918.

TOP carpentry; interior, exterior; free estimates. Rauth, 3003 Lemp. PR 3-0406. FL 1-7290.

BUILDING, maintenance, carpentry, all kinds, painting, plastering. Flanery, 2804A Elliot. OL 2-2792.

CARPENTER, painter; quick service; free estimates. Lutz, 5859 Delmar. PA 5-6656.

CARPENTER, painting; guarantee. Ass. CO 1-9253, 15 Sunset Ct.

CARPENTER WORK, GEN

ROOFING, SIDING, GUTTERING 68

SAVE
On insulated siding, asbestos siding, roofing or roof repairs; get our applied prices. The Best Job Is Always the Cheapest. Johns-Mansville, Insulbric or Ruberoid; FREE estimates; no money down; 36 months to pay. Call HU 1-8962. SIDING & ROOFING SALES CO. 818 Lemay Ferry rd.

FREE INSPECTION
All types roofs. 3 years to pay. Central Roof & Siding Co. Established 25 Years 3665 Market JE 3-0751 EV 5-3990

ROOFING repairs or replaced; chimney work; tuckpointing. Lohmeyer Roofing, 7336 Lohmeyer, ST 1-6980.

GUTTERS cleaned, repaired; roofs, new, old; reasonable; do own work; white. Call B. & F. FO 7-0963 1206 AUBERT

ROOF Repairs; cement, carpentry, house leveling; immediate service free estimates. Cody, 4374 W. Pine; JE 5-3644.

A HOLE in your roof or a whole new roof; FHA terms. Frederic, 4280 Natural Bridge, OL 2-1000.

ROOFING, guttering, downspouts, repairs or new; do own work. EMORY, 6009 O'Dell, PR 1-1160

THEATRICAL 70

SATISFYING 4-piece band, dancing. Feagin, 3835A Greer, FR 1-3917.

SCHOOLS AND INSTRUCTION 75

FASTEST GROWING ELECTRONICS
MEN, The electrifying VITAL industries offer powerful careers for the technically potent man of tomorrow.
YOU Can take YOUR place by preparation in MISSILES — COMPUTERS — AIRCRAFT AUTOMATION — RADAR — INDUSTRIAL AND HOUSEHOLD ELECTRONIC EQUIPMENT — FCC LICENSE TRAINING. Many other rewarding opportunities.
AVAILABLE to men 17-55—the NEWEST TRAINING PROGRAM, with valuable kits furnished for practical experience, offered by a leading national institute. Budget terms arranged.
TODAY Act now, for full information important to you.
ELECTRONICS DIVISION, Dept. E7-91, Northwest Schools 737 N. Michigan Ave., Chicago, Ill.
Name ——
Address ——
City —— Age ——
State —— Phone ——
Hours I Work: from —— to ——

BIG PAY JOBS
Future security and rapid promotions await our graduates. Day and Evening Classes
1. Television-Radio
2. Electronic Technician
3. Diesel Mechanics
4. Auto Mechanics
5. Transmissions
Veterans Approved
BAILEY SCHOOLS
1626 S. GRAND PR 6-7860
WRITE, PHONE OR VISIT

MORRIS TELEVISION SCHOOL
Television-Radio
Industrial Electronics
Automation Technician
LOW MONTHLY PAYMENTS
Classes Now Forming
Veterans Approved
320 N. GRAND (at Olive)
Open Evenings JE 5-2137

SWITCHBOARD RECEPTIONIST AND TYPING IN 3 WEEKS
All ages, enter any time Day or eve; air conditioned. FREE PLACEMENT SERVICE FLORENCE UTT CH 1-6255 1728 ARCADE BLDG.

JACKSON WELDING SCHOOL High Pressure Pipe Welding Day and Night Classes 4149 GRAVOIS MO 4-9997

BEAUTY CULTURE SCHOOLS 76

LEARN beauty culture; opportunities everywhere for Moler graduates; attend day or eve. classes. Call or write for free booklet. MOLER SYSTEM OF COLLEGES 808 Washington av. CE 1-3581

LEARN BEAUTY CULTURE Marinello System; proven school of today enroll now. City College, 203 N. Seventh. MA 1-3493.

Situations Wanted

SITUATIONS—MEN, BOYS 80

DO YOU NEED A CREDIT AND COLLECTION MANAGER? Experienced and capable. 32 years of age, married with 3 children. 6 years in credit and collections. Have owned and operated credit and collection bureau in city of 25,000 for past two years. Have sale for business and want to relocate. Will contact you for personal interview. Box J-36, P.-D.

ELECTRONIC TECHNICAL TRAINEE, 28, seeks opportunity for actual experience in radio, TV, electronics and use of testing equipment, no salary, available after 2 p.m. PR 3-5242. Call 6-8 pm

ACCOUNTANT, CPA, C&F, age 35, 7 years experience public accounting including taxes, 4 years industrial including cost; desire responsible position with manufacturer or large CPA firm; salary expected $8000. Box C-91, P.-D.

ACCOUNTING, management field, 25, veteran, B.F. in C. PR 2-3862

ADMINISTRATIVE ASSISTANT, research, design, sales, administration, plastics and sheetmetal experience; active in sports. Box E-346, Post-Dispatch.

ADMINISTRATIVE ASSISTANT 28 years old, strong background in accounting and business management; $8xxx minimum. Box E-312, Post-Dispatch.

ADVERTISING, 10 years advertising company, managerial and agency experience from copy to servicing accounts; looking for good company or agency post. Box M-246, Post-Dispatch.

AUTO mechanic, white; frame, front end alignment. MO 4-7844.

BOOKKEEPING, taxes, part time; 20 years' experience. PL 2-7255.

BOOKKEEPER; retired; day or two a week. TW 2-1283.

CARPENTER, 36, union; experienced repair and remodeling. WO 2-8157.

CHAUFFEUR or general work; reliable. GA 1-4650.

COLLEGE student needs work; any shift. WO 1-7150.

COUPLE 58, desires position; capable, good organizer; man with over 30 years managerial experience; excellent references. Box E-298, Post-Dispatch.

DISABLED veteran needs work; family man; references. JE 3-7695

DRIVER, over the road; experienced; all type. FL 1-3551.

ELECTRICIAN, maintenance; age 46; 18 years experience. HA 7-0936

ELECTRICIAN, maintenance, age 32, 5 years' experience. HA 8-7246

ELECTRONIC SALES and service for past 10 years; supervisory experience, also some purchasing; 31 years old, married, 2 years college, 1 year trade school, 2 years Marine Corps; consider some travel. PL 2-3672.

ENGINEER; architectural; registered; age 32; 7 years general contracting, estimating, supervising, designing, bookkeeping, union journeyman carpenter; will relocate. Box E-153, Post-Dispatch.

ENGINEERING student, 3d year college, desires any job on night shift. VE 2-3483.

FOOD SALES; married; position with future. PA 7-8940.

HIGH SCHOOL graduate; bus boy, porter or dishwasher. JE 3-0355.

JANITOR, chauffeur, and wife, as maid. EV 5-8473.

JANITOR or porter, part or full time, experienced. OL 2-7628.

JOURNEYMAN tool and die maker, jig bore operator and rotary head contour mill operator; 10 years experience job shop; commercial pilot with 8000 hours, current license. Box J-45, P.-D.

JUNIOR Pardue student, part time; anything. CO 1-4825.

MACHINIST, experienced; lathe, milling machine, gear cutter; can set up and read blueprints. PR 1-2585.

MACHINIST, wants work of any kind, work on all machines. PL 2-5810.

MAINTENANCE man; white; 42; knowledge of house wiring, plumbing, painting, carpentry and concrete work. Box M-329, P.-D.

MAINTENANCE SUPERVISOR; general; experienced all branches. Box E-285, Post-Dispatch.

MAINTENANCE, age 47; mechanically inclined. PR 3-3463.

MAN, late 50s, good health; 30 years department store experience, merchandising, stock control, directing personnel. What have you to offer? Box E-98, Post-Dispatch.

MAN, age 32, 8 years restaurant management, would like change. Box C-386, Post-Dispatch.

MAN, 21, white, desires steady work; has chauffeur's license. PA 7-3494.

MAN; colored; part time work. Call after 4. EV 2-4941.

MAN, 30, colored, married; late evenings, weekends. CE 1-7125.

SITUATIONS—MEN, BOYS 80

MAN, 20, white; 1-year college; wants work; reliable. FL 1-6105.

MAN, desires night work any hour after 5. FO 7-6295.

MAN, colored; wants day work, janitor or driver. EV 1-7147.

MAN, colored; filling station, store, chauffeur. FO 1-2680.

MAN, colored; hospital atendant or factory, etc. JA 1-2578.

MAN, stock control and inventory; experienced. PA 7-8940.

METALLURGICAL TECHNICIAN 28 married, 5 years experience, 2 years college. HU 1-4657.

PILOT, jet and reciprocating light aircraft, military experienced; possess commercial and instrument ratings. Desire pilot position ferrying, transporting, etc. EX 7-5826.

PORTER, houseman or dishwasher. JE 3-9540.

PORTER, dishwasher, bus boy, fry cook. FR 1-1927.

PORTER, dishwasher or bus boy; days or nights. JE 1-9026.

SALESMAN, age 34, neat appearing, good personality desires position with reliable concern as contact man on delinquent accounts, etc. Best of references, late model car. 10 years with present company. Box E-124, Post-Dispatch.

SALESMAN, proven success, desires, 100% HONEST; tangable sales, no canvassing. PR 3-8080.

TOOL and die maker; 20 years shop experience. EV 1-3889.

TEACHING positions desired by man and wife: Home Economics, Social Studies, P.E. Contact Fred Burgess, c/o Ralph Ernst, Golden City, Missouri.

TRUCK terminal work, dispatcher and dock foreman experience. Box C-53, Post-Dispatch.

TRUCK DRIVER, porter, general factory, any work. EV 5-0096.

VETERAN, 21; wants to learn trade; aggressive. FL 1-1619.

WOOL PRESSER; colored; experienced. JE 3-3711.

YOUNG man colored, experienced self-employed bookkeeper, part time work. BR 4-0928.

YOUNG MAN, married, 23, sheet metal and plumbing experience; desperate. PR 2-4865, please.

SITUATIONS—WOMEN, GIRLS 81

ADDRESSOGRAPH, stuffing mail; reliable. PR 3-6957.

BABY sitting, light housework, office cleaning. Tuesday through Saturday, 9 to 5 p.m. $6 and carfare, colored. MA 1-1753.

BABY sitting or cleaning, colored, days JE 1-3808.

BABY sitting, light housework; good reference. JE 5-1968.

BABY SIT, housework; week work or day work. FO 1-1688.

BOOKKEEPER, receivable, payables, general ledger. Box M-141, Post-Dispatch.

BOOKKEEPING, general office; experienced. PR 6-1411.

CARE of elderly and sick; FO 1-5726.

CLEANING, ironing, care child; by day; experienced. JE 5-5245.

CLEANING and laundress. Wed., Thurs. References. JE 5-5647.

CLEANING or ironing. Mon., Tues., Thurs. JE 1-9610.

CLERK-TYPIST, 35; experienced. 50 words per minute. FR 1-9806.

COMPANION, refined, capable excellent references. ST 1-1963.

COOK, short order, experienced. JE 3-4872.

COOK, maid, emergency; part-time; references. OL 2-2764.

COOKING, short orders, salads, soups, steam table. JE 5-7851.

DAY WORK; cleaning, laundry; experienced, reliable. FO 1-2603.

ELEVATOR GIRL, EXPERIENCED. CALL FO 1-5417.

EX-TELEPHONE OPERATOR, wishes job as switchboard operator. PA 5-2738.

GIRL; colored; file clerk; answer phone. FR 1-3690.

GIRL, waitress; barmaid; baby sitting; ironing. JE 5-8964.

GIRL; colored; baby sit or restaurant work, days. FR 1-6514.

GIRL, colored; housework, days, experienced. JE 1-5466.

GIRL; general housework; 5-day week; reference. EV 1-3282.

GOVERNESS or companion, refined, middle-aged, white, AB degree; French and English major, references. Box E-24, P.-D.

HAND ADDRESSING or typing envelopes and circulars at home; pick up and deliver. PA 7-1802.

HOUSEWORK, reliable; Tuesday or Wednesday. WY 3-8053.

HOUSEWORK, baby sit, cook, maid, reference. JE 5-4781.

HOUSEWORK, 5 days; references. JE 3-4942.

IRONING, baby sit, cleaning; colored; experienced. FO 7-8482.

IRONING my home, white; experienced; reasonable. FO 1-8779.

IRONING in my home, excellent work. PA 1-5249.

IRONING in my home, excellent work, references. JE 1-6612.

IRONING, days, experienced, excellent work. EV 2-9359.

LADY, assist hotel or hospital housekeeper, matron or companion to lady. Box L-10, Post-Dispatch.

LADY, colored; wants day work; experienced. Call FO 7-5883.

LADY, like laundry to do in my home. JE 1-4778.

LADY, laundry, experience, references; after 6 Sun. FO 1-7228.

LAUNDRY in my home; 3 days service, pickup. MO 4-4929.

LAUNDRY work in my home; pick up and deliver. PA 7-8012.

LAUNDRY done in my home; reasonable rates. PR 2-1785.

LAUNDRY DONE, my home or yours; kitchen help. JA 1-2682.

LAUNDRY bundles done in home, pickup and deliver. PR 3-8611.

LAUNDRY in my home; 24-hour service; experienced. JA 2-1277.

LAUNDRY done in convalescent home or housework. FO 7-1644.

LAUNDRY, my home, 3-day service, pickup and deliver. TO 5-1381

LAUNDRY done in my home; also baby sit experience. MA 1-5960.

LIGHT HOUSEWORK, care of children; reference. EV 1-3159.

MAID, general housework; child care; will stay; experienced. FR 6-8122.

MAID; 5 days, 9-5 p.m.; cooking or laundry. PA 6-5890.

NURSE, licensed, practical; years of experience. JE 1-4653.

NURSE; practical, licensed, white; best references. MO 4-5177.

PBX operator, cord board, 7 years with 1 firm, and other clerical duties. UN 7-1063.

SECRETARY; highly experienced; alert, poised; assume heavy responsibility. Call HE 2-8232.

WHITE; baby sit days; dependable. Call Helen, FR 1-7542.

WOMAN, colored; hospital attendant, 2 years college; cleaning drugstore, small shop or stock girl, mornings 7 to 12 VO 3-4503.

WOMAN; housework, 5 days, plain cooking. FO 1-5328.

WOMAN, colored; ironing in my home, Wellston. EV 2-2218.

WOMAN, cleaning, laundry; days; references. FO 7-4622

WOMAN, colored; housework, 5 days; reference. EV 1-7929.

WOMAN; cleaning, or laundry by day, reference. CH 1-0573.

WOMAN, colored, clean or iron; $5.50 day. JE 3-5887.

WOMAN, colored, day work, ironing, cleaning. PR 3-7498.

WOMAN; short order cook or dishwasher. JE 3-1279.

WOMAN; day work, ironing, cleaning; experienced. JE 3-3873.

WOMAN, colored; baby sit; light housework. PR 3-9508.

WOMAN; colored; baby sit; 9-5; reference. CO 1-5550.

WOMAN; laundress; day work; experienced. JE 1-6992.

WOOL PRESSER or maid in washroom; references. FO 1-6540.

YOUNG LADY, high school graduate; typing, some shorthand, general office. WO 1-1389.

YOUNG WOMAN, 21, unmarried; day work, bus girl. JE 5-0010.

HELP WANTED

HELP WANTED—MEN, BOYS 82

"HAVE CAR, WON'T TRAVEL"
NO GUN NECESSARY
If you are a neat dresser, good mixer, and above all know how to spend money, 15 minutes of your time may change the entire course of your life and provide you and your family with a future which at present you only enjoy in day dreams on rainy Sunday afternoons. A large, nationwide concern will place 6 men locally in permanent jobs. You will receive complete training. Your pay depends strictly upon your ability and initiative. The sky is the limit. Nationwide, our men average $200 per week, plus. Interviews 10 a.m. and 2 p.m. sharp. 4914 Natural Bridge.
WHAT HAVE YOU GOT TO LOSE?

WANTED
NIGHT WATCHMAN
DOWNTOWN RETAIL STORE
6 days, 2:45 P.M. to 10 P.M.; liberal employee benefits. Box M-71, Post-Dispatch.

ACCOUNTANT, JUNIOR
To work as assistant to accountant and office manager. Will train. Prefer man who is going to night school or who has recently completed accounting school. Apply to Box E-72, stating name, address, telephone number, age and qualifications.
BOX E-72, POST-DISPATCH

ALERT MANAGER
For small-town chain ready-to-wear store. Good future; salary open. Apply 1560 S. Broadway, Mr. Dock.

AMBITIOUS MEN desiring permanent position, representing world leader in field. On the job training. Rapid advancement. Age no barrier; drawing account to start. See Mr. Johnsen 8-9 a.m. 739 East Big Bend, Webster Groves.

HELP WANTED—MEN, BOYS 82

GUARANTEED SALARY EXPENSES—BONUS
ARE YOU QUALIFIED?
Here is a better sales position for men with ambition.
1. QUALIFICATIONS:
A. Age 19 to 45.
B. Own a reasonably late model car.
C. Able to travel in your part of the state, Monday through Friday. Home every weekend.
2. TYPE OF WORK:
A. Interviewing families in connection with intensive advertising program.
3. COMPENSATION:
A. Far above average salary and expense to be discussed at the time of interview. Please call in person and see.
College Students—Last Opportunity—Summer Employment—Two Men
MR. DULIN
MISSOURI STATE EMPLOYMENT OFFICE
1709 LOCUST ST.
JULY 14-15—1958
9:00-1:00 P.M.

ARCHITECTURAL DRAFTSMAN
Prefer student in senior or sub-senior year for drafting of residential plans full time. EV 8-1400

ARMATURE WINDER MOTOR REPAIRMAN
Electric; must be experienced. 3880 Washington.

ASSISTANT manager for loan office; salaried position with liberal benefits; excellent opportunity for advancement; age 25-35; must have 2 years experience; college training preferred. Box E-374, Post-Dispatch.

ASSISTANT MANAGER
Experienced 5 and 10, variety or housewares. 2743 Cherokee.

ASSISTANT MANAGER; surplus store; excellent opportunity; prefer experienced shoes, mens wear, sporting goods; state qualifications. Box E-102, Post-Dispatch.

AUTOMATIC TRANSMISSION MAN
Must be fully experienced. Continental Auto Parts Co., 2718 Cass.

AUTO BODY man; first-class, must be able to estimate; commission basis; chance for advancement. PA 7-7772; 806 DeMunn Clayton.

AUTO SALESMAN, USED CARS, PART TIME. EXPERIENCED. 4500 GRAVOIS

Bakery Manager
To take over production management of cookie plant; must have mechanical ability as well as baking knowledge; salary open; good opportunity for right man. Replies strictly confidential. Mrs. Allison Cookie Co., 4530 Manchester. JE 1-9226.

BAKER, white; experienced second hand; start 6:30 a.m.; young man preferred. Apply 285 Lemay Ferry rd. FL 2-3496.

BANK EMPLOYE; familiar with Burroughs and IBM accounting. Capable of operating and supervising both. Box E-377, Post-Dispatch.

BARBER, good working conditions, aggressive, steady, sober, will pay the price. 6710 Chippewa.

BOOKKEEPER
Accounts payable and general ledger; full charge; above average salary for competent experienced man. Box M-298, Post-Dispatch.

BOOKKEEPER-typist; 1 year experience necessary; North Broadway firm. Call CH 1-3737.

BOOKKEEPER, over 21; some plant work. Box C-55, Post-Disp.

Branch Manager
Are you interested in a professional sales career with no age termination? Unlimited opportunity to build your own business. Offered by an established local distributor of well known national product. Now establishing new branches, need branch managers. If you have good work habits and are between 25 and 45, preferably married, have had some sales experience, enthusiasm and the desire to succeed, call
Mr. Case
ST 1-0304
Monday through Wednesday between 9 a.m. and 4:30 p.m.

BROILER MEN
STEAM TABLE MEN
White; experienced; willing to work and learn our system. Apply to chef.
HENRICI'S RESTAURANT
4630 Lindell bl.

CANDY FIELD
Midwest manufacturer of known 10c candy specialties needs a hard selling salesman to call on retail and wholesale outlets in St. Louis and southern Illinois trading area. This is a permanent position with salary and expenses above average. Car is needed. Write background and experience. Replies strictly confidential.
BOX C-216, POST-DISPATCH

CANVASSERS and salesmen needed; salary guaranteed. Call CE 1-3406.

CARPENTER
Apprentice; young man to assist maintenance man on repair of residences. Apply by writing to Box E-269, stating name, age, telephone number and qualifications.
BOX E-269, POST-DISPATCH

CARPENTERS; experienced framing; 1st class only; Grandview Gardens Apartment in Florissant, Waterford and Highway 66.

CARPENTER, residential; only 1st-class need apply. WO 2-9455.

CATALOGUERS
●Supervisors
●Equipment Specialists
●General Cataloguers
EXCELLENT SALARIES
Outstanding opportunities for recognition and security.
Call today for St. Louis interview.
C. H. KUNZ
MA 1-4600
Or send detailed resume to
L-E-H-I-G-H
Engineering Associates
295 Plane St., Newark, N. J.

CHEF; day work; apply in person. 5868 West Florissant.

CLAIM AGENT
By Class 1 Motor Carrier; capable handling all correspondence and detail of department. Replies held confidential. Box L-324, Post-Dispatch.

CLERK
An above average analytical thinker can qualify provided he is age 21-28, good at figures, excellent personality, good memory, willing to dig out details, wishes excellent starting salary with definite future. Reply fully Box L-312, Post-Dispatch.

COLLECTOR
Finance company, experienced; must have car, top salary for results. Allied Finance Co., 6343 Easton.

COUPLE, retired, to manage small hotel; all rooms on 1 floor; gas heat; easy and light; will train; $100 month plus 2-room efficiency. 407 Lucas. See Miss Gaines.

CREDIT MANAGER
With retail credit experience. Site Oil Co., 7745 Carondelet, Clayton.

DISPATCHER, building material; prefer experienced but not necessary. Box C-254, Post-Dispatch.

CREW MANAGER, white; experienced at training and handling women canvassers; salary, commission and car expense. Apply 406 Title Guarantee Bldg., 7th and Chestnut.

DRAFTSMAN, DETAIL
Age open; experienced in steel detail and machine drawing; engineering experience preferred but not necessary. Apply Clayton Branch Missouri State Employment Service, 101 N. Meramec, Clayton 5, Mo.

DRAFTSMAN (CHIEF)
For structural steel and miscellaneous iron shop; give full particulars. Box E-61, Post-Dispatch

DRAFTSMAN; architectural, with minimum of 2-3 years experience; unlimited potential with growing company. Bloomsdale Bank Bldg. & Equipment Co., Bloomsdale, Mo. Hunter 3-2525.

AERO
DESIGN ENGINEERS
WEIGHT CONTROL SPECIALISTS
GENERAL ELECTRIC
Missile and Ordnance Systems Department
Philadelphia, Pa.
Builders of Nose Cones for ATLAS and THOR
Has Openings for the Following:
DESIGN ENGINEERS
All levels of experience in Aircraft Structures, Aircraft design or both. To perform on advanced projects utilizing advanced structural concepts and materials to operate in extreme environments.
WEIGHT CONTROL SPECIALISTS
Experience levels up to 10 years in Aircraft Weight Control, Aircraft Structures, or both. To work with Design Engineers in all phases of current and advanced projects in establishing realistic weight targets and monitoring progress against them.
Write to
MR. R. L. DICK
Professional Placement
GENERAL ELECTRIC
Missile and Ordnance Systems Dept.
3198 CHESTNUT STREET
Philadelphia 4, Pa.

DRAFTSMAN
EXPERIENCED
and qualified for direct board work in mechanical electro detailing and layout; Metal Trades Manufacturer with own products in growing field. Top rates, many benefits.
NATIONAL REJECTORS
5100 SAN FRANCISCO
CO 1-1900

DRIVER-SALESMAN, established retail cleaning route, through Webster, Glendale, Kirkwood; good base pay plus commission; must know streets. Box C-303, Post-D.

DRIVERS
Make extra money, driving. Black & White Cabs 815 N. First

DRUG CLERK, assistant manager, experienced; over 21; willing to take responsibility, work hard and learn; excellent pay. Box E-229, Post-Dispatch.

DRY WALL hangers needed; experienced; union only. Joe Clifton, TR 2-7492 James Murphy RA 4-9953.

ELEVATOR operator, age 45-55, experienced, days. FO 7-0692.

ESTIMATOR
For large construction company, experienced in both residential and commercial work. Some purchasing experience helpful. Reply Box E-162, Post-Dispatch.

FACTORY MAN
Handbag experience; must be able to make patterns, must be able to take full charge of factory; good salary; excellent future for right man. Our employes know about this ad.
Box C-370, Post-Dispatch

Folding Machine Operator
Experienced Dexter & Cleveland, 40-hour week; permanent position; excellent working conditions; phone Mr. Kneisel, Eden Publishing House

FOREMAN
$401 to $487 per month to supervise operations in incinerator plant; one year St. Louis city residence required. Department of Personnel, 235 Municipal Courts Building.

FORMICA fabricator; experienced only. JE 5-6867.

FURNITURE SALESMEN
25 - 40
Aggressive and experienced; permanent; OLive 2-5100, Miss Joey for appointment.

FURNITURE SALESMAN; top scale for experienced man; consider trainee with selling experience. See Mr. Williams, 618 Franklin.

FURNITURE refinisher on new and old furniture. Box C-343, Post-Dispatch.

HIGH SCHOOL BOYS
Earn vacation money. Contact Simpkins Piano Co., 6172 Delmar.

MILLMAN; experienced on residential mill work. EV 2-4224.

INDUSTRIAL ENGINEER
For small factory in St. Louis vicinity. Prefer needle trade and metal working experience in standard data incentive, method analysis, job evaluation and labor relations. In reply state salary requirements. Box E-74, Post-Dispatch.

KITCHEN PLANNING SALESMAN
We have an opening for an experienced salesman to sell kitchen remodeling and major appliances, furnaces and retail items. Guaranteed salary, car allowance, draw and commission; excellent opportunity. Central Hdwe. Co., 4200 N. Union.

KITCHEN EQUIPMENT
Foreman (salary open); layout mechanics, welders; union scale; must be experienced in heavy stainless steel kitchen equipment. Permanent. Write or wire.
STERLING EQUIPMENT MANUFACTURING CORP.
2301 N. Miami av.
Miami, Fla.

LANDSCAPE FOREMAN
Experienced in sodding and shrubbing; residential builder has steady work; give experience and expected wage. Box C-116, P.-D.

MACHINE DESIGNER
Experienced in design of machinery and equipment for heavy metal fabrication. Age 30-45. Call Mr. C. J. Mills.
MIDWEST PIPING CO., Inc.
1450 S. SECOND ST.
MA 1-8300

MAN, 25-35
To pack and fill orders; must be high school graduate; starting wage $1.67 per hour with regular increases; state age and past employment. Box M-328, Post-Disp.

MAN & WIFE
$446 to $542 per month; must be over 35 years of age without dependents; live in institution for boys. Department of Personnel, 235 Municipal Courts Bldg.

MAN; janitor in rooming house; housekeeping room and salary. 4342 McPherson.

MEN, white, aggressive, neat, have car; 24 to 36; good opportunity. PR 1-4139, 3 to 6 p.m. daily for appointment.

MEN'S FURNISHINGS; unusual opportunity for man, 25-45, thoroughly experienced, to manage department in local stores; satisfactory income, opportunity to advance; car necessary. Write, giving education, experience, starting salary desired. Replies confidential. Box J-41, Post-Dispatch.

MUSICAL INSTRUMENT SALESMAN
Local store; volume operation; give age, background; replies confidential. Box E-101, Post-Disp.

HELP WANTED—MEN, BOYS 82

MEN, 24-35
Are you looking for a new, exciting money-making job? Here's the opportunity of a lifetime! A career business and we train you at our expense. Earn $2-$3 per hour to start. Train at our expense. The Arthur Murray Dance Studios needs ambitious young people for executive development. Know the thrill of becoming an expert dancer and teacher. Don't pass up this opportunity. No experience necessary. Apply now.
316 N. 6th. Ask for Mr. Alsip. 327 N. Grand. Mr. Joseph. Alton, Illinois. Mr. McGrath.

MEN; watchman duties; no age limit; must pass physical; $1 per hour; call FR 1-5800 Thurs., 9 a.m. to 10 a.m.

MEN to drive cab at airport. See supervisor at airport from 10 a.m. to 4 p.m.

MUSIC Organization wants married young man to train for managerial position; elementary knowledge of key board; able to work part-time evenings and Saturday while training. Good future. EV 5-5313, YO 5-2976.

ORDERLY, white, sober, single, for institution 35 miles from St. Louis. Justice 7-3661.

PAINTERS; 1st class only, high work, call after 8:30 p.m. EX 6-4646.

PAINTERS; A.F.L.; residential work; call after 8 p.m., Gerau and Son, FL 1-3836.

PENSIONER; small hotel desk clerk; no experience; 8 hours, 6 days week; light easy work, $100 month, with-without living quarters. 407 Lucas. See Miss Gaines.

PENSIONER; bath house host; will train; more for supervisory, no work; $100 month plus living quarters. Belcher, 407 Lucas.

PENSIONER, white; light duties; must stay. FO 7-5534.

PHARMACIST, capable party; start $540 month. State qualifications. Box C-110, Post-Dis.

PHARMACIST, assistant manager; opportunity for advancement. Box E-230, Post-Dispatch.

PHARMACIST, registered; 3 days a week. Stevens Drug, 6764 Page.

PHOTOGRAPHER; 120 Reflex and car necessary; baby home portraits. Toyland, ST 1-8223.

PHYSICIAN; 4 mornings weekly; from 9-12; permanent; for private clinic; all replies confidential. Box L-344, Post-Dispatch.

POLICE OFFICERS
Age 22-34; high school education or certificate of equivalency; apply in person Kirkwood Police Dept., 139 S. Kirkwood rd.

PRESSMAN
Needed for printing department; 40-hour, 5-day week; many benefits; good job and salary; for immediate interview, call MA 1-2213. S. G. Adams Co.

PROCESSOR-PLANNER
Requires recent aircraft experience. Plan and process tooling, sequence, methods of machine operations. Should have knowledge of jig and fixture building, sheet metal fabrication, sub-assembly and mechanical assembly of missles.
Apply immediately
Emerson-Electric
59TH AND INDUSTRIAL
EAST ST. LOUIS, ILL.

PROJECT SUPERINTENDENT
Minimum age 25; knowledge paving, concrete and asphalt; costs, surveying, equipment. Minimum 2 years of college engineering. Phone for appointment, PA 1-0963.

PSYCHIATRIC AIDS
Opening available for male psychiatric aids for a dynamic training program on a new "Therapeutic Community" unit opening August 1. Applicants must have wholesome personality traits, teachability and capacity for teamwork. Excellent personnel policies. Please give age and other personal details. Box C-7, Post-Dispatch.

PRINTER, combination operator and floor man, by good southern Illinois semi-weekly, good salary, fine working conditions. The Record, Fairfield, Ill. Phone 5316.

RETAIL CREDIT MANAGER
To develop and supervise a modern credit department in a group of women's wear stores. Experience essential, excellent future. Write Box M-314, Post-Dispatch, giving complete history and qualifications.

RETIRED bookkeeper; part time work; excellent working conditions, modern office. Call MA 1-2616 for appointment.

ROOFERS, experienced only; steady work Box M-21, P.-D.

ROUTE SALESMAN
Guarantee plus commission, 6 days, $100 bond required, uniforms furnished; a chance to grow with expanding company. Apply 5 to 6 p.m. Sunshine Laundry & Cleaning, 2323 Rutger.

SALESMAN
Young man with some college training and retail selling experience to sell high style men's clothing and furnishings.
Apply Employment Office,
11th floor
FAMOUS-BARR CO.

SALES MANAGER
Old established low-overhead Ford dealership; good salary plus money-making incentive. Only man with proven ability need apply. Call for interview, PR 6-0707.

SALES REPRESENTATIVE
Experience in truck merchandising and retailing for territory work with long established company. State all particulars in reply, which will be held confidential. Box E-26, Post-Dispatch.

SALESMEN
Fuel, heating experience preferred but not necessary. Married only, salary with advancement. Must have car. Canvassing necessary. Territories in Belleville, Ill., St. Charles county, St. Louis county and St. Louis. Apply 6-8 p.m. Mon., Tues. Grasso Bros., 3900 Reavis Barracks rd., Lemay.

SALESMAN; age 25 to 35, with dairy manufacturing education or experience, to contact dealers and industrial accounts; salary and expenses. Write Box L-372, P.-D.

SET-UP MAN, Brown & Sharpe, automatic screw machines, must have job shop experience; top salary, permanent. Thau Screw Products Co., 9300 Watson Industrial Park.

SHEET METAL mechanic; union. Apply Maplewood Sheet Metal Co., 2531 Big Bend.

SHOE WORKERS
Shoe Cutters (Hand)
Trimming Cutters (Hand)
Kamborian Lasters
Side Laster and Assembler
Combination Job
EXPERIENCE REQUIRED
HAMILTON SHOE
2107 Lucas
EASTON BOOT SHOE
2018 Washington

SHOE WORKERS
Sock Lining Cutter (Hand)
Trimming Cutter (Hand)
Bottom Rougher & Pounder
Clicker Machine Sole Cutter
EXPERIENCE REQUIRED
HAMILTON SHOE CO.
2107 LUCAS

SHOE WORKERS
WOOD HEEL FINISHER
TREER
HAND TRIMMING CUTTER
HAND SHOE CUTTER
Must be experienced.
SAMUELS SHOE CO.
Pattison & So. Kingshighway

SHOEWORKERS
LASTING ROOM
PULLER SIDE LASTER
AND INSPECTOR
BRAUER BROS. SHOE CO.
22 S. SARAH

SHOE CUTTER
Must be experienced on Clicker and all upper leathers; many benefits. Spielberg, 1306 Washington.

SHOE WORKERS
Hand-cutters; experienced. Kalmon Shoe Co., 4164 Chippewa.

SHOP SUPERINTENDENT
For central Illinois manufacturer's steel fabricating shop; employees, approximately 200. Box C-150, Post-Dispatch.

HELP WANTED—MEN, BOYS 82

ENGINEERS
needed for
MISSILE, SPACECRAFT DEVELOPMENT
Unusually attractive assignments are open now at Chance Vought. They require seasoned engineers—men with at least 2 years experience. They call for design and development responsibility on aircraft, missiles and spacecraft. Current projects include Dyna-Soar, Regulus missiles, F8U Crusader Series, advanced high-altitude escape capsule. Following are high-priority specialties:
CELESTIAL MECHANICS
Space Trajectories — Navigation
STRUCTURES
Dynamic Analysis — Loads Analysis — IBM 704 Programing — Stress Analysis — Metallurgy — Weight Analysis
ELECTRONICS
Fire Control — Reliability — Guidance — Communications
PRODUCT DESIGN
Cockpit Design — Escape Systems — Missile Structures and Mechanical Design
AERODYNAMICS
Autopilot and Stability Systems — Skin Friction and Heat Transfer — Flying Qualities
PROPULSION
Analytical Design and Development of Solid Rocket, Ramjet and/or Nuclear Systems and Components
Environmental Control — Engine Performance — Internal Aerodynamics
SYSTEMS ANALYSIS
Military Operations Research — Weapons Systems Analysis
DESIGN STAFF
Ph. D. in Math with statistics major to serve as a member of Design Staff.
MINIMUM REQUIREMENTS: B.S. in Engineering, plus 2 Years Experience, Preferably in Aircraft or Missiles.
ST. LOUIS INTERVIEWS
Call Mr. W. E. Vetato
Engineering Personnel
FO 1-2500
Monday and Tuesday, July 14, 15—10:00 A.M. - 7:00 P.M.
Wednesday, July 16—10:00 A.M. until Noon.
OR
Write directly for details about our openings:
Engineering Personnel
CHANCE VOUGHT AIRCRAFT
P.O. Box 5907 — Dallas, Texas

Stationary Engineer
Excellent position for licensed engineer who has supervisory experience. Permanent position. Maintenance experience desired; will supervise 2nd shift operation.
Call Mr. Harrington
PR 3-2626

TAB OPERATOR
Must have at least 2 years' experience and have working knowledge of all machine operations; good future for right man. Call GE 6-3800, Sta. 283, between 8:30 a.m. to 4:30 p.m.
WOHL SHOE CO.

TIME STUDY ENGINEER
With shoe factory experience for small (150 employes) factory near St. Louis. Give experience and salary required. Box E-69, Post-Dispatch.

TV SERVICE MEN
Good pay, paid holidays, vacations, experienced outside men only; apply in person, 10 to 11 a.m. daily; Mr. Maulding, 4134 Easton, JE 5-2800.

TV SERVICE MEN; 5; good pay, excellent working conditions; only experienced men need apply. 2911 Sutton.

TIME STUDY
Production control and cost accounting; age 27-35; opportunity for right man; must be alert; good salary. Our employes know about this ad. Box C-371, Post-Dispatch.

TOOL AND MAKER
For small shop with good working conditions; must have plenty of job shop experience; top wages for man that can produce with quality, no others need apply. Box M-103, Post-Dispatch.

TOOL AND DIE MAKERS
Day shift; excellent working conditions; only first class men need apply. Box E-212, Post-Dispatch.

TOOL & DIE MAKERS
Job shop experience Die makers only apply. Bachman, 4301 N. 11th.

TRAFFIC CLERK; for motor carrier, tracing and learn rates; give age, draft status, and salary requirements. Box C-244, Post-Dis.

TRUCK MECHANICS
Needed, no others need apply. Union shop.
MACK TRUCKS, INC.
2350 Chouteau

TRUCK DRIVERS
Wanted with 1955 or newer tractors to pull company trailers; owner driver; good earnings; steady employment.
Southwest Freight Line
4800 Bulwer

TRUCKMEN WANTED
A growing van line needs drivers who own their own tractors and who have household goods moving experience; fully equipped trailer furnished; we furnish all licenses except for Missouri; commissions advanced, prompt settlement upon receipt of delivery papers; only experienced furniture movers need apply. OL 2-3885.

WATCHMAN
Must not be over 55 years; good working conditions and other benefits. In reply give age, employment record and phone number. Box C-113, Post-Dispatch.

YOUNG MAN
To work in office, experience not required; must have completed active military service other than reserve; excellent working conditions and company benefits. Write
BOX E-169, POST-DISPATCH

YOUNG MAN; rapid typist, some shorthand; 20 to 25, single, non-smoker; permanent; downtown. Box L-27, Post-Dispatch.

YOUNG man, familiar with Burroughs bookkeeping; to learn IBM bookkeeping procedures; neighborhood bank. Box E-121, Post-Dispatch.

YOUNG man interested in photography. Apply 10 a.m. to 12 noon, Room 334, 4903 Delmar.

SALESMEN WANTED 83

OPPORTUNITY
for
SALESMAN
Salesman needed; must have a proven record of direct sales experience and want a permanent position. Should be experienced in or adaptable to the educational field.
A splendid opportunity for security and good pay for the right man. Must have a late model car and be free to travel.
Requirements: age, 28-60; married, high school graduate, or equivalent, executive ability, bondable and able to furnish references. No other need apply.
Send all necessary information to: NORTHWEST SCHOOLS, Box J-55, Post-Dispatch.

YOUNG MEN
National sales firm has several openings for young trainees; complete training program; average $95 weekly, quick advancement and excellent future. Apply 308 N. 6th st., Room 904.

SALESMEN WANTED 83

COLLEGE MEN
We have a summer job for you; working resort areas. Swimming; dancing; boating; fishing. Work 5 hours a day. Earnings will be in excess of
$80 PER WEEK
GUARANTEED SALARY
Transportation and full training supplied for those accepted for educational sales work.
APPLY ROOM 915
CHEMICAL BLDG.
3 p.m. Mon. through Wed., ask for Mr. Copeland.

EDUCATIONAL SALESMAN
$15,000-$20,000 CALIBER
We are looking for a man or woman in this territory who is successfully selling cooking utensils, silverware, cosmetics, life insurance, or related lines, whose earnings are limited due to territory restrictions, lack of leads, poor management or low commission. Abundance of leads constantly from newspaper, radio, bus, direct mail and national advertising; no canvassing. High commission plus bonuses. Appealing home study training for hostesses, reservationists, communicationists, passenger agents (men and women). Permanent connection with world's largest airline school. We require immediately available, experienced, bondable man or woman with serviceable car, good credit references and able to travel a radius of 150 miles. Give full information and references which can be checked by phone in first letter. Present employer will not be contacted if you desire. Interview will be arranged with our Regional Manager, Mr. C. A. Schmidt, Weaver Airline Personnel School, Inc., 2020 Grand Ave., Kansas City, Mo.

OPPORTUNITY
Salesman for Centralia, Ill., area; experienced to represent national company in protected territory selling hardware to automotive dealers, fleets, contractors, body shops and large maintenance garages; must have car; special training and high commissions. For interview call Mr. B. G. Russell, Mark Twain Hotel, Monday and Tuesday.

JUNIOR EXECUTIVE
$600 A MONTH SALARY
Plus commission and over-ride. That's the job we offer to a high-type, mature man after 26-week training period. Further advancement depends entirely upon performance.
If you have sale experience or a proverbial strong sales potential, are willing to work hard and apply yourself to learn our business—you may qualify. Good salary while training.
This is not a "get-rich-quick" promotion scheme, but a solid sales management opportunity.
Our company has been in business nearly a half century, is nationally advertised, largest in its field and still growing.
Phone CE 1-1696 for confidential interview appointment. Ask for Mr. Yoder. Monday, Tuesday, Wednesday 8:30 a.m. to 5 p.m.

WANTED
COLLEGE MEN
FOR 3 MONTHS
Earn $1700 Between July-September
If you are temporarily discontinuing your education until Fall, our local St. Louis office has opportunities which will enable you to earn in excess of $125 a week and qualify you for our $1000 Summer scholarship awards. If you can meet these basic requirements:
1. 19-28 years of age.
2. Six months college.
3. Neat appearance.
4. Pleasant personality.
For interview call Mr. Morris, MA 1-1398, 9-2 p.m.
$90 PER WEEK
GUARANTEED SALARY

LIFE-TIME SECURITY
I need 4 men with sales experience and vision to help me open a new sales business in St. Louis area. No investment on your part, your effort at this time could lead to life-time security. See Joe Samuels, 3116 N. 9th st., 9 a.m. to 12.

COLLEGE MEN
We have a summer job for you. You can still earn $1000 before school reconvenes.
PLUS
CHANCE FOR $1000 SCHOLARSHIP
Eleven $1000 scholarships will be awarded.
APPLICANTS MUST BE
1. Exceptionally neat in appearance.
2. Above average in aggressiveness.
Those who qualify may continue their associations next semester on a part time basis.
PHONE MR. COPELAND
FOR APPOINTMENT
MA 1-1398
9 to 2

SALESMEN WANTED 83

SELL FOR SEARS
SEARS ROEBUCK & COMPANY offers a sales career to 4 men ages 25 to 45, and married, in a new department. No experience necessary. If you can meet and converse with the public, thorough training will be given to insure success. Earnings to $250 weekly plus all SEARS BENEFITS: paid vacation and holidays, hospitalization, life insurance, profit sharing and discount privileges. Dependable car needed. For interview call WOodland 2-8989, Monday through Wednesday, 9 a.m. to 1 p.m. Illinois men write giving complete details to
SEARS ROEBUCK & CO.
15 Crestwood Plaza, St. Louis 19, Missouri

$100
WEEKLY GUARANTEE
International corporation will select 2 men, 25 to 40 with some sales experience, however no experience in our field necessary, as complete training will be provided to those selected. See personnel manager, Room 400, Continental Bldg., 3615 Olive.

AUTOMOBILE salesman, sell Mercurys. Salary and commission.
MURRAY
Authorized Mercury Dealer
4870 Natural Bridge CO 1-3307

AUTO SALESMAN
Thomson Motor 7520 Manchester

2 CANVASSERS wanted; $50 week plus commission; no experience necessary; must have car. Apply in person, AAA Furnace & Air-Conditioning Co., 2641 Gravois.

NEW DEAL FOR
Real Estate Sales People
Free classes held for those of you who wish to learn real estate selling. We invite all licensed sales people to inspect our commission contract. Open 7 days and evenings a week.
AFFILIATED REALTY CO.
5205 HAMPTON VE 2-5300

MOTOR FREIGHT
Sales representative who is interested in a good future in motor freight transportation; must have good education, be neat in appearance, have a pleasing personality and able to plan work effectively; must also enjoy sports, fishing, hunting, golfing and be versatile in his outside activities. Box M-112, Post-Dispatch.

QUAKER HILL, INC.
Has opening for local salesman over 30; no off seasons, no deliveries, no investment, business booked on open account, tangible merchandise, repeat business from old customers; car necessary. For interview phone Mr. Murray, FO 7-4100, 12-3 Monday, Tuesday.

NEED A JOB?
Would you like to earn $380 per month plus expense bonus? If you are 21 to 40, neat appearing and have transportation, see Mr. Martin, 9 a.m. to 1 p.m., Monday, 4400½ Chouteau.

SALESMANAGER
For automobile agency. Real opportunity for aggressive salesman willing to prove his ability. Box E-4, Post-Dis.

HEARING AID CONSULTANT
To train for an associate position for a commission semi-professional career to supervise a 50-mile radius area; must have selling experience; good education. Phone MA 1-7435 for appointment

OPENING NEW SECTION
Need Real Estate Salesmen
Another section of fast-selling MANCHESTER FOREST homes will be opened shortly, and five men are needed; bonus and commission arrangement. Call Mr. Carman, FL 1-8500.

$450 DRAW
Experienced salesman, preferably in small office machines; aggressive; nationally advertised line; no travel. Box E-382, P.-D.

SALESMAN for chain operation and volume accounts, Midwest territory; complete line Handkerchiefs, Scarves, Novelties; commission basis; experience and qualifications in first letter. Chain Store Suppliers, 122 E. 7th st., Los Angeles, California.

SALESMAN; clothing and furnishings. Experience preferred; salary and commission; phone for appointment. Simpson Clothes, CH 1-6475.

SALESMAN; salary and commission, transportation furnished. Apply Singer Sewing Machine Co., 4034 West Florissant.

SALESMAN
Brunswick, No. 1 name in bowling, is looking for a top-notch salesman to ultimately sell bowling and billiard supplies and equipment in a protected and exclusive territory. Man should be a professional salesman interested in sales as a career.
The man we need should have selling or related experience, between 25 and 30 years old. Must be willing to train for a 6-month minimum period at a straight salary in order to achieve a territory that will be profitable to him. Territory men are compensated with salary and bonus with expenses paid by Brunswick. Relocation is essential.
If interested call PA 5-2010 for appointment.

Salesman
High caliber, neat appearance; full time; car necessary; no canvassing; experience not necessary, will train; apply
6127 NATURAL BRIDGE
Between 9-12 Mon. thru Fri.

EVENING SALESMAN
TO WORK EVENINGS AND SATURDAYS ON USED CAR LOT. BIG OPPORTUNITY FOR HUSTLER WHO WANTS TO MAKE MONEY. BIG STOCK. NEAL MOTORS, 4275 NATURAL BRIDGE.

SALESMAN; nationally known chemical company wants aggressive salesman with experience in laundry industry, including washroom procedures. Must locate in Springfield, Ill., area. Salary, commission and expenses. Excellent opportunity for advancement to management ranks. Liberal retirement, insurance and hospitalization programs. Car furnished. Write Box E-3, Post Dispatch, explaining qualifications fully.

SALESMEN
Local office requires 2 men with car for sales promotion work for East Side. This is a permanent position with fringe benefits. Salary open. Apply W. A. Nicholson, Claridge Hotel, Monday and Tuesday, 10 a.m. to 3 p.m.

SALESMEN
FURNITURE, APPLIANCES OR CARPETING
NEW COUNTY LOCATION WITH VOLUME OPERATION, OFFERS EXCELLENT OPPORTUNITY FOR EXPERIENCED SALESMEN. PERMANENT, TOP EARNINGS, EMPLOYE BENEFITS. WRITE
BOX M-12, POST-DISPATCH

SALESMEN, check this ad. This is it; we need good closers, brand-new item; field untouched; plenty of leads, high commissions paid daily; no charge backs; must have car, neat appearance, be willing worker. Interview 10 a.m. sharp, 2 p.m. sharp and 6 p.m. sharp. 7120 West Florissant. No phone calls.

SALESMEN OVER 35
Nationwide
Build Life Income
Fortune Magazine Write-up
March, 1956, Page 146
Sell Commercial Investigators Service. Accustomed to earning over $150 per week on 50% commission basis. Repeat sales excellent. $25 sales kit deposit refundable.
WRITE
COMMERCIAL INVESTIGATORS
294 WASHINGTON ST.
BOSTON 8, MASS.

SALESMEN
Your first set of 4 pay checks will equal $300; your 2nd set of 4 pay checks will equal $450; your 3rd set of 4 pay checks will equal $600 during 90-day training period. Earnings unlimited after 90 days Car necessary. Apply M. E. Johnson, Coronado Hotel, Monday and Tuesday, 10 a.m. to 2 p.m.

SALESMEN
Experienced door-to-door men to sell the most terrific account opener in this area; no down payments required. Our men are earning $200 and more every week; car necessary.
SHAW'S CREDIT DEPT. STORE
19 Collinsville Ave., E. St. Louis
BR 1-0666

SALESMEN (2)
Men for South St. Louis area; full training program. Want men who are willing to work hard for manager's position. Apply 3608 S. Grand, Room 317, Mr. Damouth, Monday, 10-11 a.m. or call for appointment. MO 4-3067.

SALESMEN; SALESLADIES
Full or part time, in our new customer department, introducing a new item; top commissions paid and expense allowance.
MISSOURI-EUREKA TEA CO.
5949 Kingsbury

SALESMEN, contacting business owners, add an extra item, fast moving, good commission. GA 1-4959.

SALESMEN, to sell real estate; experience unnecessary; will train. Dracot Rlty. & Ins., 808 Chestnut, MA 1-0782.

SALESMEN wanted; top line home improvement products. Don Biggs Co., 7790 Watson rd.

SALESMEN; excellent opportunity, part or full time. Box L-2 P.-D.

AAA-1 Texas Oil Company needs traveling sales representative for exclusive Indiana, Illinois or Missouri territory; age 30-45; knowledge of tractors, power shovels, buildozers and similar equipment helpful. Send confidential letter to D. O. Edwards, Sales Manager, P. O. Box 1373, Fort Worth, Texas. Personal interview arranged for successful applicants.

Air Conditioner Salesman
Window models, leads furnished. Braudis, 1229 S. 2nd, CE 1-4944

ATTENTION factory and office workers, age 19-30, white; car; evenings, Sat., $2.50 hour salary or commission. PA 1-3700.

BOYS
White, up to 18; work 5½ days, permanent, good pay. Apply 8 a.m. to 9 a.m. or 3 p.m. to 4 p.m. only, 308 N. 6th st., Room 904.

Building Material Salesman for a nation-wide concern. An established St. Louis territory, with high commissions, will be given to a man experienced in millwork, hardware, and building specialties. Call HA 8-9700, Sta. 248 for interview.

CANVASSER
Dry cleaning and laundry; full or part time; excellent opportunity; car necessary. CE 1-7133, Mr. Wexler.

ELDERLY Gentleman or retired salesman to work with salesmen in local territory, East Alton or Wood River area, to solicit for established home improvement company; salary and commission. Call BR 4-1277 or HA 8-6529.

Fence Salesmen
FULL, PART TIME
Does your present sales position offer seasonal employment only? See us for year 'round employment. Leads furnished. Apply 1504 Woodson rd., Overland 14, Mo.

FOOD PLAN SALESMEN
Old established company; good financing; close 9 out of 10 deals with our new trial plan; attractive commission and bonus arrangement; interviews 10 to 11 a.m. daily; no phone calls please. R&G Food Club Inc., Olive and Emerson rds., Creve Coeur, Mo.

NEED 2 men with cars. Appointments furnished. Kirby Co., JE 3-0468.

Food Plan Salesmen, RCA
Salary, commission, 1-day training our method; leads furnished. We have 10 street canvassers. PL 2-8400, Mr. Harkey.

Furniture Salesmen
BIEDERMAN'S has openings for additional sales personnel, prefer experienced; highest salary; excellent opportunity for permanent positions. SEE MR. SCHWARTZ.
Biedermans
8TH & FRANKLIN

LOCAL MEN, full and part time, to work definite appointments in St. Louis area; must have car; neat appearance; earnings $90-$135 per week. Come in and talk with men who have answered previous ad. Apply in person 9-6 p.m. 8209 Clayton.

MANUFACTURER'S SALES REPRESENTATIVE
ALUMINUM and ZINC DIE CASTINGS
Well known and expanding company has opening in the following areas: Indiana, Kentucky and Western Ohio. Only complete details of your organization and present lines handled will receive consideration.
Box J-49, Post-Dispatch

MANUFACTURER'S SALES REPRESENTATIVE
ALUMINUM and ZINC DIE CASTINGS
Well known and expanding company has opening in the following areas: Missouri, Iowa and Western Illinois. Only complete details of your organization and present lines handled will receive consideration.
Box J-54, Post-Dispatch

5 MEN 5
Not afraid to work to help on food route, $1.85 hour; due to expanding business; must be neat; no lay-offs. Apply 6614 W. Florissant rear.

OFFICE, factory workers and canvassers; earn $3 an hour presenting our portrait specials. Will not conflict with your job. Flannery Studio, 308 N. Sixth.

PART TIME
EVENING WORK
Largest company of its kind need men for a special program with the famous BOOK OF KNOWLEDGE; appointments furnished; top commission for those selected. Call PR 3-2286, 9 to 4.

REAL ESTATE SALESMEN
Experienced in selling new homes in subdivision.
ORIN H. JONES REALTOR
MI 7-4844 Eves MI 7-1885

REAL ESTATE SALESMAN; experienced; full time; for Doddies Dale subdivision and listed property. Call Harry Wilshusen.
Mor-Cliff Rlty. JA 4-1746

REAL ESTATE; men or women; age 30 or over; will train; it will pay you to investigate. PL 2-4407

SALESMEN WANTED 83

REAL ESTATE SALESMAN
Full or part time; 60% commission paid; we teach you; car and phone needed. Call Mr. Frycki. WEAVER RLTY. VE 2-2231

REAL ESTATE, experienced, best setup. Hargraves, FL 2-3344.

ROUTE MAN, white, 22 to 45, married; 60 stops per day; $90 per week car required. Phone Fuller Brush Co., JE 5-2593; if no answer HA 8-3152.

SALESMEN; we are expanding our sales force in the St. Louis area and have openings for 2 salesmen and supervisory trainees; average earnings at beginning will be from $350 to $450 per month with opportunity for advancement in 90 to 120 days. If you have sales ability apply Tues. morning 10 to 12, Room 208, 7250A Natural Bridge.

SALESMAN for large established insurance debit; west St. Louis; $75 per week to start; rapid increases after 2 weeks. Apply room 200, 6651 Enright.

SURVEYORS wanted; $1.50 per hour to men who qualify. Apply 1477 S. Vandeventer.

TELEPHONE WORK
Due to expansion, largest awning and window concern needs aggressive, alert, intelligent men; full or part-time work available; $1.50 and up plus commission; excellent way to supplement income or secure permanent position. Apply in person, 9515 Manchester, Rock Hill, 1:30 to 7:30 p.m.

WE NEED 4 experienced full time real estate salesmen to complete our fast-growing company. Excellent commission, bonus, etc., subdivision and existing property. Call Mr. George.
NORMAN A. GEORGE Realtors 6736 Chippewa FL 1-6333

HELP WANTED—Men, Women 84

COUPLE; white; 35-50; to assist in operating and maintaining motel; no children; living quarters furnished; apply in person 10 a.m. to 4 p.m., Wayside Motel, 7800 Watson rd.

CUSTODIAN for small dog kennel; will furnish modern house trailer with utilities; 15-20 hours per week. Other employment available nearby. Give personal information and references in reply. Box L-375, Post-Dispatch.

HOUSE PARENTS for boys' home; married couple, 30 to 50; gardening, cooking, canning, care of chickens and hogs; be able to accept training in the case of dependent boys 9 to 16; $300 per month plus living quarters and meals. Phone Grafton, Ill., 1308 between 9 and 4. Marquette Boys' Home.

REGISTERED MEDICAL TECHNICIAN; to take charge of laboratory in growing 50-bed hospital located in Central Missouri. Laboratory furnished with latest equipment and adequate help. Salary open. Position available August 15. Box J-44, Post-Dis.

COUPLE, white, working in motel, man nights. 8498 Watson rd.

TEACHER; white; for grade school. HE 2-2780.

Employment Agencies—Male 85

ST. LOUIS' FIRST AND ONLY TRAINEE JOB CENTER
Accountant; FREE — $225-$500
Executive; FREE — $300-$750
Engineers; FREE — $325-$800
Clerical; FREE — $200-$450
Sales; FREE — $300-$600
YOUNG MEN EXCLUSIVELY
FORD 705 Olive Rm. 510
CE 1-2600, Employers Service

A.B.C.
ADMINISTRATIVE Trainee; college; to 28; $350. 315 N. Seventh, GE 6-1378.

A.B.C.
FOREMAN, some experience; to 45; $400. 315 N. Seventh, GE 6-1378.

ACCOUNTANT, $390
Some cost; degree.
SELECTIVE 818 Olive MA 1-9095

CONTROL chemist, 20-35; $425. PIERSON Personnel, MA 1-9323.

Management Trainee, $375
College graduate, 22-27; must have pleasing sales personality. MA 1-4846, 122 N. 7th, Suite 303, QUALITY.

GENERAL office, 25-40; must type; prefer motor transport experience; $325.
LOEHR
509 Olive, 8th Fl. GA 1-1688

SALES ENGINEERS; (need 40); E.E., CH.E. or M.E. degrees; process industry; re-location expenses paid; no agency fee; salary to $10,000. (See Mr. Johnson.)
KAY WILLIAMS PERSONNEL
14th Floor 818 Olive

SALES, 25-35; experience calling on furniture and specialty trade; car furnished; bonus plus $400.
LOEHR
509 Olive, 8th Fl. GA 1-1688

Empl. Agencies—Male-Female 86

IN ST. LOUIS IT'S
PAT PARKER
FOR JOBS
See Our Nearest Office

Employ. Agencies—Female 87

A.B.C.
EXECUTIVE Secretary; downtown; college; FREE; $400. 315 N. Seventh, GE 6-1378.

BEGINNER stenographer (must have worked 1 or 2 summers only); write shorthand 100 words per minute, type 50 words per minute. CLAYTON IS WHERE YOU WORK. Your agency fee refunded by client. Start at $235 up.
KAY WILLIAMS PERSONNEL
14th Floor 818 Olive

DEMONSTRATORS; (need 3); 30-50; experienced on washers; 6 to 8 weeks work; your expenses plus $10 per day.
KAY WILLIAMS PERSONNEL
14th Floor 818 Olive

DICTAPHONE SEC'Y, $260
18-35; some experience preferred; small office; South. MA 1-4846, 122 N. 7th, Suite 303, QUALITY.

STENOS, SECRETARIES
$225 - $350
Various locations; from beginners to experienced; excellent companies; fringe benefits; bright future. For more details see or call FRAN FULLER at "BEST," 812 Olive or CE 1-7090.

SECRETARY, FREE, $250
To vice-president; some experience.
CAREER 812 OLIVE CH 1-8581

ST. LOUIS' FIRST and LARGEST BARBARA HUTTON — All Girls. 705 Olive, Rm. 324. CH 1-1354

TYPIST—PAYROLL
Small office midtown, general clerical; will train payroll if simple figure experience. Start immediately. NO FEES, $250. Room 1823, Railway Exchange Bldg. over Famous-Barr downtown, Miss Mikes.

TYPIST, FREE, $225
Train dictaphone, clerical.
CAREER, 812 Olive, CH 1-8581

TYPIST (18 UP), $240; FREE
50 wpm; files; general office. C & S, 915 Olive, CE 1-7300

100% TYPING, $250 (Free)
For busy credit department; contact Junie, Mapco, 705 Olive, Room 608, GA 1-6315.

RESERVATIONIST; $325
PROGRESSIVE PERSONNEL
308 N. 6th, Rm. 706, CH 1-0820

FIGURE CLERK; $345
PROGRESSIVE PERSONNEL
308 N. 6th, Rm. 706, CH 1-0820

HELP WANTED—WOMEN 88

SHOE MODEL 4-B
Age 20-26 single, 4 years' high school minimum; attractive, neat appearance; should have some experience as a typist but this is not essential.
APPLY EMPLOYMENT OFFICE
International Shoe Co.
717 N. FIFTEENTH
(Just Off Washington)

ACCOUNTANT
Retail experience necessary, medium size, air-conditioned office, employe benefits, downtown. 5 days. Send resume. Box M-105, Post-Dispatch.

BANK
ST. LOUIS' MOST PROGRESSIVE BANK
has need for experienced help in bookkeeping department. Attractive profit sharing and insurance benefits in addition to salary.
SECURITY-MUTUAL BANK
316 N. EIGHTH 4TH FL.

BAR MAID, white; days. 125 N. 11th st. GA 1-8897.

BARMAID; 25 to 40, single; apply 2 to 10 p.m. 1806 Lafayette.

BARMAID; white; 25 to 35; GE 6-4856.

BARMAID; interviews 10 a.m. to 2 p.m. only. 8416 Natural Bridge.

BEAUTY OPERATORS
Steady or part time; will make $135 week.
6810 W. FLORISSANT
510 ST. CHARLES ST.

BEAUTY OPERATOR; full time; good salary, commission; must be stylist. Glen of Yorkshire, 8051 Watson, WO 1-2738.

BEAUTY operator; work eves. and Sat.; will make $60 week. 5525 S. Grand, 7278 Natural Bridge, 3603 Gravois.

BEAUTY OPERATORS; new west end shop; will rent space. HE 2-8895 or PA 1-9525.

BEAUTY OPERATOR; 5-day week, air conditioned shop. Sutton Beauty Salon, ST 1-5900.

BEAUTY operator, Frostwood Beauty Salon, 8355 Frost av., Berkeley, JA 1-6856 after 6 p.m.

BEAUTY OPERATOR; some experience, fast, dependable. EV 2-2122.

BEAUTY operator; full or part time. 2636 Cherokee.

BEAUTY operators; experienced; full time. UN 7-9649, EV 2-9593.

BEAUTY operator; experienced only. 8247 Lemp. PR 6-5055.

BEAUTY OPERATOR, Congress Hotel, 5 days, no nights. FO 1-5197

BEAUTY operator, experienced, full time. PA 1-9747.

BILLER-Receptionist; for established manufacturing firm; age 25-35, minimum 3 years experience; salary open; air conditioned offices; please reply enclosing full resume, state availability and salary requirement. Box E-383, Post-Dispatch.

BOOKKEEPER
Unusual opportunity for full charge bookkeeper; county location; typing necessary, must have complete knowledge of office procedure including cashiering; good salary, employe benefits. Box M-7, Post-Dispatch.

BOOKKEEPER-TYPIST
Must have automotive experience. Ask for Mr. Olmstead, JA 1-1900. 235 S. Florissant rd., Ferguson.

BOOKKEEPER, experienced; must have thorough knowledge of books, full charge, 5-day week, steady employment, good salary, Granite City department store. Box E-1, Post-Dispatch.

BOOKKEEPER, light stenography; small air-conditioned office; 40-hour week; salary consistent with experience and qualifications. Box E-241, Post-Dispatch.

BOOKKEEPER, small office; pleasant; some stenography. Box E-123, Post-Dispatch.

CASHIER
Experienced in Bank Room
Duties, trained in currency control and bank deposit procedures; retail downtown firm; 40 hour week; permanent. Send resume.
BOX M-15, POST-DISPATCH

CASHIER—OVER 21
Must be able to work some evenings; drug store experience a must. Call Miss Tate, JE 3-6265, 9 a.m.-1 p.m. ONLY.

CASHIER, colored; supermarket experience; state references and experience. Box M-261, Post-Dis.

CAPABLE, intelligent women; to do telephone calling from Affton office; morning or evening shifts; $1 hour, plus. PL 2-6838.

CLERK 25-40
STOCK RECORDS
To maintain stock control records; experience not required; must be good at figures; downtown retail store; 5 days, permament. Send resume. Box C-130, Post-Dispatch

CLERK-TYPIST
Typing must be accurate, hand posting in ledgers, filing. Some general office experience necessary. Apply Employment Office.
UNIVERSAL MATCH CORP.
400 Paul Ave., Ferguson, Mo.

CLERK
Age 20-33; good personality; accurate with figures; some bookkeeping helpful; willing to learn NCR-3100; some typing; salary commensurate with experience; fine advancement; reply fully to Box L-311, Post-Dispatch.

CLERK - TYPIST; insurance office experience preferred but not required; outlying neighborhood bank; northwest. Box C-362, Post-Dispatch.

CLERK-TYPIST to do insurance work and bookkeeping for construction company. Chance for advancement. Box E-388, Post-D.

CLERK-TYPIST to do insurance and bookkeeping for construction company; chance for advancement. PA 7-0141.

CLERK-TYPIST, general office work; Overland vicinity. Give age, salary expected and experience. Box E-370, Post-Dispatch.

COLORIST
Full or part time, in studio or at home. Box C-165, Post-Dis.

COOK'S ASSISTANT
Industrial restaurant needs woman with restaurant experience; knowledge of food cost and portion control to assist with meat and vegetable preparation; 5-day week, Monday through Friday. Age 25-35.
MONSANTO CHEMICAL CO.
LINDBERGH & OLIVE ST. RD.
Call WY 3-5966 for interview appointment.

ALL-AROUND COOK; experienced; off Sun.; neat, steady; top salary; day work. Apply 13 N. Central, Clayton.

COOK, general housework; no laundry or heavy cleaning; adults; stay; references. ST 1-9364.

COUNTER and grill girl; days; experienced. Apply 3453 Hampton

COUPLE, retired, to manage small hotel, all rooms on 1 floor; gas heat; easy and light; will train; $100 month plus 2-room efficiency. 407 Lucas. See Miss Gaines.

DENTAL assistant; experience desired but not essential; North St. Louis. State age and experience if any. Box M-88, Post-Dispatch.

DICTAPHONE OPERATORS
TYPIST—PART-TIME
Work a day; a week; a month; or longer; top rates; no fee.
EMPLOYERS OVERLOAD
Suite 1431 818 Olive CH 1-1145

Dictaphone Secretary
Some shorthand; responsible sales department position, requires poise and interest in detail. Box C-320, Post-Disp.

DICTAPHONE OPERATOR; experienced, for sales department; prefer single girl, high school graduate; north. EV 1-7800, Mr. Compagno.

DICTAPHONE STENO.
Varied duties, frequent salary reviews. OL 2-3151.

DIETITIAN
$346 to $421 per month. Administrative dietitian wanted; College degree in dietetics required. Department of Personnel, 235 Municipal Courts Bldg.

Executive Secretary to Sales Manager
Must be fully qualified as a secretary; be well poised, able to use tact, judgment and initiative when required. Excellent employe benefits.
Apply Employment Office
Universal Match Corp.
400 Paul Ave.
Ferguson, Mo.

GIRLS-WOMEN; 18-25; no experience necessary, curb hops and waitresses needed, waitresses starting wages $52.80 per week; curb hops 50c per hour plus tips, very liberal fringe benefits. Apply 3118 S. Kingshighway at 10 a.m.
WHITE CASTLE SYSTEM INC.

GIRL, 25-40; must be experienced, have references; stay; 5½ days; $30 week WY 3-8020.

GIRL, colored; care children, housework; room, board, plus $50 month. MI 7-6098.

GIRL, colored; stay, for room and board. FO 7-8679.

GIRL, woman; Todd Cleaning & Dyeing, PR 1-1514.

GRILL and counter girls; experienced. Apply The Crystal Restaurant, 507 N. Eighteenth, between 1-3 p.m.

HOUSEKEEPER for professional woman; room, board, some salary; cooking, cleaning, laundry and serving. FO 1-0278, MA 1-4230.

HOUSEKEEPER; plain cooking; stay on place or own transportation; own room; home of couple. HE 2-2481.

HOUSEKEEPER, white; for retired business man. Box E-130, Post-Dispatch.

HOUSEKEEPER, white, under 50; stay; 2 adults. PA 1-4451.

I.B.M. Key Punch Operator
Experienced woman over 40; capable of supervising and instructing students. CH 1-6257.

INSPECTOR - SEAMSTRESS; steady. South Side Standard Cleaners, 3444 Gravois.

JEWELRY SALESWOMEN
To be trained for antique jewelry department. Must have at least 2 years experience in jewelry department or specialty store. Position will be open soon in our downtown, southtown and Northland stores. Call Mr. Schwartsman, GA 1-5704.

KEY PUNCH OPERATOR, IBM-024; good beginner considered; 5-day week; air-conditioned office. Cutter-Karcher Shoe Co. 1814 Washington.

LAB SUPERVISOR
Will supervise personnel in Hematology Lab of large hospital. A.S.C.P. Registered or equivalent. Excellent salary. For appointment call FO 7-8080, Station 350.

Laboratory Technician
Experienced in bacteriology or educational background equivalent required. Apply personnel office, Barnes Hospital.

LADY, middleaged; white; stay; housework, care 2 little girls, references. CE 1-4682.

LAUNDRY HELP; experienced; 2-girl unit shirt press operators; steady work. Bright & Free Laundry, 5562 Easton.

MEDICAL SECRETARY
General office work; 40-hour week; northwest office. EV 5-7501.

NURSE—REGISTERED
For summer camp near St. Louis; 6-week session; room, board, laundry, adequate salary, 1 day off per week. Call collect Camp Wyman, Eureka, Mo., Justice 7-5011.

Nurses, Licensed Practical
Steady work, general floor duty, good transportation. Penn Nursing Home, 4411 Carson rd., EV 1-7471.

NURSES, colored; graduate professional for general duty; New Community Hospital; 40-hour week. Call Miss Heinemann, 3300 N. Kingshighway, EV 2-7979.

NURSE, practical or housekeeper, experienced; stay on good place; references. VO 3-5313.

NURSE, R.N.; 11-7; Sun.-Mon. off; salary open; new medical center; may advance. EV 3-9481.

NURSE, practical, licensed; stay, good salary. VI 3-4111.

NURSE; practical; do not call unless licensed. FL 1-8715.

NURSE, R. N., general duty, all shifts. EV 1-2202.

NURSE, practical; general floor duty. HA 8-4725.

OFFICE GIRL, small insurance office, Clayton; 5 days; salary expected. Box E-302, P.D.

OPERATORS
Single needle, zig zag, Sergers, sleeve setters; out sewing and lining makers; EXPERIENCED OPERATORS ONLY NEED APPLY.
The Grove Co.
8300 Manchester WO 1-2345

OPERATORS
SEWING MACHINE
Must be experienced; flat bed, or post machines; steady year 'round work; many benefits. Spielberg, 1306 Washington.

OPERATORS
Experienced only; on dresses, section work, all parts; if you are looking for year-round employment apply Mar Tee Originals, 1233 Washington, 5th floor.

OPERATORS
Pocket makers, joiners, lining makers; experienced on men's cloth jackets; steady work; good pay.
MODERN JACKET CO.
1000 Washington, 5th floor.

OPERATORS, for Dresses, Skirts or Blouses; section work; piece work rates. Only experienced need apply.
Frager Bros. 615 N. 8th

OPERATORS
Experienced on ladies' sports jackets, section work. 703 N. 16th.

OPERATORS, experienced only on making complete garments, blouses and jumpers. Quinn Uniforms, 3231 Ivanhoe.

OPERATORS, pocket makers, experienced on cloth jackets. 314 St. Charles st., Novelty Sportswear Mfg.

PAINTERS; 1st class only, high work, call after 8:30 p.m. ES 6-4646.

PAINTERS; A.F.L.; residential work; call after 8 p.m., Gerau and Son, FL 1-3836.

PATTERN GRADER
To work for lingerie manufacturer; experience with lingerie or dress patterns necessary. Artemis, Inc. 317 N. 11th.

PBX OPERATOR
For large hospital; prefer large board experience; age 25 to 50; day hours; 40-hour week; will work most Saturdays and Sundays. Good salary and employee benefits. For appointment call FO 7-8080, Station 350.

PENSIONER, colored, care of children, for room, board. FO 7-1722.

PERSONNEL ASSISTANT WOMAN
Retail Background Required
Age 25-40. College degree. Must be accurate in typing and clerical work, have pleasant personality, be experienced interviewer.
Box C-224, Post-Dispatch

RECEPTIONIST, with beauty shop experience only; apply in person Mon. 8-12. Shears and Tears Beauty Salon, 4909 Maryland.

RECEPTIONIST for doctor, light typing, willing to do or learn technical work; specialist. Clayton. Box L-17, Post-Dispatch.

REGISTERED
Professional Nurses
Opportunities for professional growth in new psychiatric unit, "Therapeutic Community," being activated in progressive general hospital.
Two professional nurses with psychiatric experience for positions of head nurse on evenings and night duties, also positions open for general staff nurses on all shifts. Continuous teaching program.
Excellent salary; 40-hour week, 3 weeks vacation, sick leave and other benefits. For appointment call FO 7-8080, Station 221.

Registered Nurse Wanted
Private, boys'-girls' summer camp Lake of Ozarks, 6 weeks. State age, give 3 references, complete details first letter. Write Camp Wah-kon-dah, Rocky Mount, Mo.

REGISTERED NURSE; pediatrician's office in Clayton. Call weekdays, VO 3-1366.

REGISTERED NURSE, small institution, county; 40-hour week, YO 5-3201.

SALAD MAKERS
White; need own transportation; able to work Sundays and holidays.
HOLLOWAY HOUSE
Crestwood Shopping Center
9501 Watson rd.

SALESLADY, experienced in bridal selling, full or part time work. 3118 S. Grand.

SEAMSTRESS
For men's clothing; must be experienced on felling; basting and racking machine, also hand sewing; full time at Northland store. Apply downtown or Northland.
WEIL 801 Washington

SECRETARY
EXPERIENCED
5-day week; company paid insurance and hospitalization.
Salary Open
Hunter Engineering Co.
8844 LADUE RD.

SECRETARY, medical; shorthand necessary; familiar with neurological terms desirable; 5-day week; state salary expected. Box C-308, Post-Dispatch.

SECRETARY REAL ESTATE
Real estate and loan corporation, west county; experienced preferred in real estate and loan closing. Salary commensurate with experience; excellent working conditions and employe benefits; list education and qualifications. Our employes know of this ad; all replies held confidential. Box R-147, Post-Dispatch.

SECRETARY, 25 to 30, modern office, downtown location; diversified duties, shorthand required; I.B.M. electric typewriter, knowl- chine, mailing machine, helpful; edge of mimeo addressing ma- send work resume and salary required to Box E-253, Post-Dispatch. Replies confidential.

SECRETARY to president of small, well-established, aggressive company. Age 22 to 35; typing, shorthand, good English, air-conditioned office in new building. Salary open. T. H. Liebig Co., Hanley Industrial Subdivision, MI 5-4523

SECRETARY
Typing and shorthand required; heavy dictation; preferably A.B. degree or some college background; educational benefits. St. Louis University, JE 5-3300, Ext. 307.

SECRETARY
To office manager; assist with credit and salary administration work; 5 days; good transportation; give education, qualifications and salary requirements in reply. Box E-389, Post-Dispatch.

SECRETARY-TYPIST
Doctors Building; prefer some knowledge of medical terminology, dictaphone; 5 day week. Salary open. Box C-9, Post-Dispatch.

SECRETARIAL and GENERAL OFFICE WORK, age 25 to 30, experienced in finance and loan; hospitalization and other benefits. Reply in letter, give resume of experience. Box E-116, P.-D.

SECRETARY, part-time; shorthand, typing, general office work; good at figures; state age, experience, education in first letter; permanent. Box C-255, Post-Dis.

SECRETARY to M.D., in research laboratories. Work interesting and varied, 1 month paid vacation. FO 7-6400, ext. 771.

SECRETARY; girl Friday; shorthand; qualified to handle 1-girl office in Clayton. PA 5-4747.

SECRETARY; insurance experience preferred; 1-girl office. Redel Agency, VI 3-4858, VI 3-9100.

SECRETARY, insurance agency; experience necessary. 9836 Manchester. WO 2-3990.

SEAMSTRESS; bushelman; experienced. Staten Island Cleaners, 2306 Washington.

SHIRT OPERATOR, PANTS OPERATOR; experienced ONLY. Esther Home Laundry, 3745 Manchester.

SHIRT Press operator; air conditioned plant. Kirkwood Laundry and Cleaners. 137 E. Argonne.

SHOE WORKERS
TOP STITCHERS
FINAL INSPECTORS
(Fitting)
VAMPERS
(Single Needle)
ALLROUND STITCHERS
Experienced Required
HAMILTON SHOE
2107 Lucas
EASTON BOOT & SHOE
2018 Washington

SHOE WORKERS
TRACER
FANCY STITCHERS
Must be fully experienced on women's high grade shoes.
SAMUELS SHOE CO.
Pattison & Kingshighway

Hand-cutters; experienced. Kalmon Shoe Co., 4164 Chippewa.
SHOE WORKERS

STENOGRAPHERS
Secretaries—Transcribers
Temporary and permanent assignments to $1.65. Vacation, bonus gifts. Experienced, 18 up. No fee. RESERVE OFFICE FORCE, 705 Olive, Room 222; 6112A Easton, Room 215; 7818 Forsyth, Room 211; 3615 S. Grand, Room 204.

STENOGRAPHER
Experienced for large east side industrial plant. Salary open. Steady employment. Excellent working conditions and employee benefits. Please state educational and employment background. Replies will be considered confidential. Box C-358, Post-Dispatch.

STENO.-SECRETARY
For billing department of large publishing company must take heavy dictation, and perform various clerical duties; 35-hour week, air-conditioned office, 8-3:45; salary $235 per month with guaranteed probationary increase. Call CH 1-1200 for appointment.

STENOS; general, medical and legal; dictaphone and ediphone operators; key punch and all bookkeeping machine operators needed now for temporary work. Top hourly rates, experienced only. Interviews weekdays 8:30-4:30. MANPOWER INC., 1128 Locust.

STENOGRAPHERS
PART-TIME
Work a day; a week; a month; or longer; top rates; no fee.
EMPLOYERS OVERLOAD
Suite 1431 818 Olive CH 1-1145

STENOGRAPHER; quiet, 1-person office, U. City; light work, 5 days, permanent. Box E-336, Post-Dispatch.

STENOGRAPHER, by small law office; state age, experience and salary expected. Box C-149, P.-D.

TYPISTS
Temporary and permanent assignments. See our ad under Stenos for office near your home.
RESERVE OFFICE FORCE
705 Oolive, Room 222. GA 1-2436

TYPIST, dictating machine operator; some legal experience, prefer collection background; no age limit $250 to start. Call Mr. Martin, PA 1-6060.

TYPISTS, colored; 50-55 wpm.; experienced. JE 5-5690.

VARITYPIST
Experienced; advertising layout, ruling; 5 days; downtown. CE 1-2375.

WAITRESS, 10 a.m. to 6 p.m., 6 days, age 23-35; experienced, white, fast. Clayton Coffee Shop, 20 N. Brentwood.

WAITRESSES, 21-35, white, attractive; no experience necessary. Apply in person 11-2 daily or 7-9 p.m. Rio Club, 1115 Washington.

WAITRESS; 5 p.m. to 2 a.m. shift; experienced. Park-In, 2615 Woodson.

WAITRESSES, experienced, 5 nights. Apply in person after 5 p.m. Caruso's, 8804 Manchester.

WAITRESSES, white, over 21; part and full time. Call YO 5-6808, except Mon.

WAITRESS. Apply in person. Vogue Cocktail Lounge, 409 N. Eleventh.

WAITRESS; good wages, tips and bonus. Sylvan Beach Restaurant, U.S. 66 and Meramec River.

WAITRESS, white, 35 to 45; experienced. 622 N. Skinker.

WAITRESS; experienced; apply Fairgrounds Hotel.

WAITRESS; experienced; apply in person. 417 N. Ninth.

WAITRESS; experienced, sandwich shop. Apply 3600 DeTonty.

WAITRESS; white, 20-35; experienced; days, no Sun. PA 1-9325

WAITRESS-BARMAID; good pay, 4055 Olive, FR 1-7537.

WOMEN, 24-30
Are you looking for a new and more exciting job? Do you want to have more fun and make more money?
Apply now at
Arthur Murray Studios
And start a career as Dance Teacher at $2-$3 per hour. TRAIN AT OUR EXPENSE. Opportunities for rapid advancement. No experience necessary.
316 N. 6th. Ask for Mr. Alsip. 327 N. Grand. Mr. Joseph. Alton, Illinois. Mr. McGrath.

WOMAN, WHITE
Assist with housework and cook for one lady, very light work, no laundry; private room and bath, salary; settled age 50 to 65; give phone number and address; reference. Box E-297, Post-Dispatch.

WOMAN; stay; care for infant, light housekeeping, some cooking; other help on premises; good salary; must have city references. MI 5-7713.

WOMAN; white, to work in commercial kitchen as cook's helper; good salary; single; STAY. Age, phone and references when answering. Box M-214, Post-Dispatch.

WOMAN, middle-aged; work in rooming house; room, board, salary. 4342 McPherson.

WOMAN, white; stay; care of small child; light housework; more for home than wages. MI 5-6846.

WOMAN; light housework, care children; more for home than wages; stay. OL 2-0654, 6-7 p.m.

WOMAN, 30-50; stay; housework, cooking; experienced; 3 employed adults; $25. Box E-267, P.-D.

WOMAN, over 35; care for 3 small children; stay or go. 2916 Willow, Granite City.

WOMAN; white, housework, 3 children, stay, salary. CO 1-2399.

WOMAN, white; for motel cleaning. 8498 Watson rd., HA 8-0983.

WOMEN; 18-45; white; work 5 hours per day; no experience necessary; will train. $1 per hour plus commission. Apply 6376 Clayton rd., Room 5.

WOMEN, over 25, full or part time, free training for food supplement sales. Box E-155, P.-D.

WOMAN; stay; housework, laundry, children; $21. WY 3-8960.

YOUNG Girl, 20 to 25; some knowledge of sewing on power machine in light manufacturing plant downtown; permanent. Box M-65, Post-Dispatch.

X-RAY TECHNICIAN
White, able to type, for radiologist's office; salary open; inquiries confidential. Box L-136, Post-Dis.

OPERATORS
Single needle, zig zag, Sergers, sleeve setters; out sewing and lining makers. EXPERIENCED OPERATORS ONLY NEED APPLY.
The Grove Co.
8300 Manchester WO 1-2345

SAVINGS and loan association in south St. Louis is looking for a take-charge girl; bookkeeping and light dictation; must be experienced. Contact Mr. Voss, VE 2-3033.

SALESWOMEN WANTED 89

LADY WANTED
EDUCATIONAL
SALESLADY
See our ad under "Salesman Wanted"

HOMEWORK
Earn $64.75 week spare time. Fill Our Customers' Orders. 1st quality nylons—3 pr., $1 Intimate Apparel—Sportswear Cosmetics—Household Items WE DELIVER NO DEPOSITS GA 1-2393

EARN $500 BEFORE XMAS
Spare time; experience not necessary; take orders on Christmas and Greeting Cards; 20 cards only 25c; free box of cards to show. No money needed; all unsold cards returnable. GA 1-2395.

A GOOD worker; over 30; to sell direct to consumer; part or full time. HA 9-0521, 9 to 4.

INTERVIEWERS
COUNSELORS
SALES EXECUTIVES
GIRLS—WOMEN
AGE 25-45
We are the outstanding finishing school in St. Louis and well known nationally.
If you are a self-starter and would like a sales position with a future in a large organization, call Mr. Klute, MA 1-4844.
A training program for qualified applicants is available for those who would like to earn over $100 per week.
PATRICIA STEVENS
FINISHING SCHOOL
1134 LOCUST ST.

10 WOMEN
For customer sales department. No experience necessary. $61.50 per week if you qualify. Apply room 326, at 7 North 7th St. 9-12 A.M. only.

—EARN—
Choose your own hours. We train you. Sell Avon Cosmetics
JE. 1-7137

FIGURAMA
SALON-AT-HOME-PLAN
Offers you an opportunity to make more money than you ever have before. Must have car, be neat, and have good background. VI 3-0077.

$— WORK FROM HOME
$50, $70 weekly; telephone survey from your home. Call for interview. PA 5-6063.

CANVASSERS, salary, commission, door-to-door, transportation furnished PL 2-8400, 4664 S. Grand bl.

DEMONSTRATE Stanley Products; full or part-time. PA 5-5252

FIGURE CONSULTANT
We want to train a well groomed, mature woman as a figure consultant for the fabulous Relaxacizor advertised in Vogue, Harper's Bazaar, and other leading fashion magazines.
Your ambition can earn you $500 to $1000 per month in commissions. No investment required, car and telephone necessary.
Telephone Mrs. Drees, GA 1-2149.

REAL ESTATE SALESWOMEN
Full or part time; 60% commission paid; we teach you; car and phone needed. Call Mr. Frycki, WEAVER RLTY. VE 2-2231

REAL ESTATE SALES
We have openings for experienced sales people; excellent commission split plus bonus; use our national prize winning STIFEL PLAN for positive action. Call Mr. S. G. Thornhill.
STIFEL CO.
PA 1-6000 days. WY 3-6404 Eves.

SALESWOMAN
Opportunity for career in an outstanding Maryland avenue shop; all employee benefits and excellent earning opportunity, age 25-45. Apply
PECK & PECK
4944 MARYLAND

SALESWOMEN
Cinderella Int. offers a full or part time business of your own; unlimited earnings for limited spare hours; highest commission. Call ST 1-6292.

STUDENTS
Full or part-time; no experience necessary; $15 to $25 weekly. Apply Buder Bldg., 707 Market, Office 819. No phone calls.

HOUSEWIVES, office, factory workers and canvassers; earn $3 hour presenting portrait specials; will not conflict with your job. Flannery Studio, 308 N. 6th.

WOMEN-MEN; earn $85 per week evenings; must have car, no canvassing, no parties. Call PA 7-8701 for interview.

STANLEY manager needs help; car necessary; FL 1-2785 Sun.; weekdays OL 2-7765.

WOMEN
Full or part-time; no experience necessary, $35 to $50 weekly. Apply Buder Bldg., 707 Market, Office 819. No phone calls.

WOMEN, earn $3 an hour selling in spare time, FL 1-8740.

AMBITIOUS woman; work evenings 6:30 to 9:30, $50 up; by appointment; white. PA 1-3941.

EXCELLENT opportunity; part or full time. Box L-2, Post-Dis.

PARTNERS WANTED 90

PARTNER wanted; active or inactive. Have at least $10,000 to invest in local drayage concern. Must have some experience. Doing $10,000 monthly, expanding. Box E-201, Post-Dispatch.

PARTNER for new product to hospital and doctors; must be able to sell. Investment desired but not required. Covering Metropolitan St. Louis and eastern Missouri. Box C-167, Post-Dispatch.

HELP manage cocktail lounge; can draw $100 weekly; $6000 required for investment. Box C-400, Post-Dispatch.

ACTIVE men or women; very attractive opportunity; $5000-$10,000. Box E-193, Post-Dispatch.

PARTNER wanted for independent gas station; $6000 needed; good county location. Box E-99, P.-D.

Business Opportunity

BUSINESS OPPORTUNITIES 94

NOW! Protected franchises available in nation's recession-free, fastest-growing, most profitable industry!
Today's profit is Figure Beauty. Acclaimed in June Fortune and Time magazines, American Health and Silhouette Figure Form, internationally recognized as largest in world, now offers regional distributorships in many Eastern cities.
Permanently valuable, exclusive, protected franchises available to party capable of organizing sales force. We want top echelon person ambitious to earn $50,000 a year and up. Must have dignity, sales ability and $25,000 working capital. If you qualify, we will fly you to our national headquarters at our expense. You will tour our ¼ million dollar marketing research clinic, sales programming and training school. Our franchise representative is now in your area. Phone, wire immediately for full details:
Franchise Director
American Health-Silhouette
Figure Form Int'l
8701 Beverly Blvd.
L. A. 48, Calif.
OLympia 2-6642

UNUSUAL OPPORTUNITY
Have a few choice locations for coin operated and self service Laundramats, requires 1 hour per day so you can hold your present position. Initial investment back in two years. Norge Toploading machines, will finance. Box L-12, Post-Dispatch.

ANTIQUES, furniture, dishes and books; must sell; sickness. 2722 S. Broadway, BR 4-0305.

BEAUTY SHOP; driving distance from St. Louis; in small town; excellent business; building and equipment included; ready to operate. Call after 7 p.m., North 2-3447. Foley, Mo.

BEAUTY SHOP; Walnut Park; rooms, bath, ultramodern; only by appointment. Mardis, VO 3-1950.

BEAUTY SHOP; 1 operator; good location. FL 3-0465 after 6 p.m.

BEAUTY SHOP; illness; living quarters. OL 2-7992.

BEAUTY SHOP; north; illness. PR 3-5471; EV 3-8593.

BICYCLE SHOP; Schwinn franchise; grossed over $20,000 in '57; selling because of illness. JA 1-8166 or HA 8-7109.

BOAT DOCK; Lake Shore Hills (commercial); on beautiful Lake Taneycomo, Branson, Mo.; 200 ft. water frontage. See owner on place.

BODY shop and used car lot, $750. GA 1-5854. 1301 Russell.

CAFE; industrial; $900 weekly; $6250, terms. Mardis, VO 3-1950.

CANDY-TOBACCO; wholesale, established 20 years. Box E-420, Post-Dispatch.

CARPET cleaning business; reasonable; good income; money-maker; established 13 years; PA 1-8189, 6 to 7 p.m. weekdays.

CLEANING-laundry branch, living quarters; reasonable rent. PA 7-5089.

CLEANING BRANCH, 1 room; run as own; $200. FR 1-7260.

CLEANING plant - laundromat; reasonable. 4102 Shaw, PR 3-9716

CLEANING plant, $45,000 year gross, terms, cash. WY 3-2694.

3-MINIT CAR WASH
Proven 10-year money maker on heavily traveled thoroughfare; business, property and equipment. Box E-25, Post-Dispatch.

CLEANING BRANCH; rent $55 month; furnished living quarters. 2330 S. Eleventh st.

CLOTHING resell shop; sell at cost; ill. EV 1-4393, EV 1-0067

CONFECTIONERY; 3.2 beer; on Tamm av.; good business; illness, sacrifice. Chase R.E., MI 7-1010.

CONFECTIONERY; good location, fine business, living quarters in building, 1110 Soulard.

CONFECTIONERY, FL 2-9664.

CONFECTIONERY, 3200 St. Louis; $3300. Maas, JA 1-1057.

CONFECTIONERY; 1923 College; fixtures or all; cheap. EV 5-5159

CONFECTIONERY, Walnut Park, 5277 Plover; rooms, price reduced

CONFECTIONERY; reasonable; must sell. 2101 Forest.

CONFECTIONERY; good location; established 15 years. MO 4-5910.

CONFECTIONERIES-GROCERIES ROOMS; TERMS. BSA FO 7-6688

DRAPERY decorating shop, established going business; excellent southwest location; gross $70,000, net income $10,000; qualified buyer can handle with $3000. Box E-151, Post-Dispatch.

DRIVE-IN FOODS; freezer fresh cream, farm fresh milk; new building and equipment; plenty of business, still growing. Nicholson Dairyland, Potosi, Mo., or call VI 3-2173.

DRIVE - INS; 4 - 100% SPOTS; soft ice cream; some have grill; moneymakers, BSA, FO 7-6688.

DRUG STORE, 18xx Sidney; low rent, 20 RX daily, volume $50,000; sacrifice, less than inventory; financing. PA 1-1711, after 5.

DRY CLEANING BRANCH; spotting and finishing equipment; Dodge truck; $1000. VE 2-2800.

FILLING STATION
AND
RESTAURANT
For lease on Hwy. 3, Grand Tower, Ill. Only necessary to buy food and gas inventory, $1500. Monthly rent $125, living quarters in building. Established business; present operator ill.
CALL ST 1-2211

FILLING STATION
Unusual opportunity; Standard Oil products; large gallonage; inventory.
PR 2-4466

FOOD SHOP; $1500 stock, $400 net; rooms; $2500. Other good ones. Terms. Mardis, VO 3-1950.

GOLD MINE—CREVE COEUR
Food shop established 20 years; sales over $32,000 a year; nice living quarters, good lease, retiring; priced to sell; some terms. Call CO 1-1003, or evenings HE 2-8694.

FOR LEASE
Golf driving range and outdoor dance and entertainment patio adjoining golf course at Lake Taneycomo near Rockaway Beach, 5-month season. Box J-396, P.-D.

GOODFELLOW, 2807; 24 by 54 store; decorated; $65. VO 3-2477.

GROCERY and 2-story building; corner; good income. 3101 Cass.

GROCERY - Meat Market; good business; mixed trade. UN 7-3308

GROCERY, A G; neighborhood store. 3715 Harris, FR 1-7112.

GROCERY-MEATS; established 18 years; retiring. PR 6-8394.

GROCERY-Meat Market; volume $1500 to $2000 week. EV 3-8248.

HARDWARE STORE; old established business. VE 2-1885.

LANDSCAPE gardening; sacrifice; owner must sell. VE 2-5791.

LOUNGE-CAFE; $90,000 gross; top parking; extra nice. Terms to qualified. Mardis, VO 3-1950.

MAYTAG LAUNDERETTE; open your own with used Maytag automatics; meter equipped and priced right. JE 1-1700.

LIQUOR store, north, gross $65,000 to $70,000. EV 3-8720.

MOTEL; you will net 28% and more on your actual investment after meeting principal and interest payments on mortgage; AAA recommended 24-unit motel at junction of 2 leading U.S. Highways in Western Kentucky. Write, wire or phone, Davis T. Bohon, motel realtor, Central Bank Bldg., Lexington, Ky. Phone 3-1515.

MOTEL, 9 units and living quarters new, and restaurant 21 miles from Jefferson City and Bagnell Dam on Highway 54. Eva Wright, 314 State, Jefferson City, Mo.

MOTEL; 18-unit with new restaurant; at least $10,000 down; illness; 1 mile south of Mayfield, Kentucky, Highway 45, Mayfield Motel.

PAPER ROUTE; sell or trade; west. FL 3-3220.

RESTAURANT and cocktail lounge; established; northwest county; seating capacity 250; front and rear parking lot; air-conditioned; rathskeller; new modern decor and equipment; several months party booking; unlimited potentialities; asking $68,500; will consider reasonable offer; illness. Box E-107, Post-Dispatch.

RESTAURANT - TAVERN, seats 70; new equipment; owner has other interest; established many years; fast sale wanted. Call TR 2-7538 or PA 7-5634.

RESTAURANT and cocktail lounge modern, in county business district; seats 100; 3 years old; very nice deal with owner. MI 5-9448.

RESTAURANT; southwest; grill. 5361 Southwest; will help finance. FL 1-3704.

RESTAURANT, across from Sulard Market; good business; sell cheap. 1605 S. 9th.

RESTAURANT for sale or lease; established 33 years; reasonable terms. UN 7-6158.

RESTAURANT; good business; $4000. PR 3-0262.

RESTAURANT for sale; good location; cheap. CE 1-1778.

RESTAURANT, established business; fully equipped. EV 3-8839.

RESTAURANT; sell or trade for late model car. GA 1-7255.

RESTAURANT; good location; cheap. FR 1-8683.

SANDWICH SHOP
REMODELING SALE
See in operation, 35-ft. back bar with 3 built-in refrigerators, 30" griddle, 7-pan steam table, 2 deep fryers, salad units, 24-ft. counter, 13 stools, 8 booths, 9 ft. refrigerated display case, 10-burner Magic Chef stove, 2 large deep fat fryers; this equipment is all stainless steel and porcelain, other items; bargain; will trade on house, ground or car. De luxe Sandwich Shop, 6225 West Florissant.

SANDWICH SHOP; S. 12th; ideal for lady; price $2200. VO 1-8359.

NEW SERVICE STATION
FOR LEASE
Morganford-Fyler; ready to open soon; excellent potential; $4500 needed for merchandise and equipment; call Phillips Petroleum Co., FL 1-6600.

Service Station for Lease
Woodson and Lackland rds.; good income possibilities; nominal rental; $3000 required. Call Phillips Petroleum Co., FL 1-6600.

SERVICE STATION for lease; major brand; inventory only, 11799 Highway 67 at Redmond rd. TU 6-9782.

SERVICE station for lease, located on major highway, 14 pumps, truck stop; excellent possibilities for right man. MA 1-2733.

SERVICE station for lease, county, major highway; lease stock and equipment, $1000. VE 2-7859

SERVICE STATIONS for lease; local and out-of-town locations. Call BR 1-3756 for appointment.

SERVICE STATION and repair shop, good business; reasonable. Box A-385, Post-Dispatch.

SERVICE STATION; inventory only. 6101 Michigan.

SOFT CREAM, south; A1 location; no royalties. PA 1-7325.

SNOW BALL machines, supplies, flavors, concentrates, Rock 'n' Roll, Sputnik, Blue Flame, Zorro, Gun Smoke and others. Krispy Foods, 4479 Finey, FR 1-7706.

SNO-CONE equipment, new, used, complete supplies. Sno-Cone syrups, higher in quality, lower in price; quick, courteous counter service. Come in and be convinced. Open Fri. 'til 7 p.m., all day Sat. Polar Bear Syrup Co., 3700 S. Jefferson, PR 3-5981.

SNO CONE Flavors, new Concentrate Zorro; cups, bells, supplies, machines. C. R. Frank, 1804 S. Jefferson.

SUPERMARKET; stock, fixtures; sell or lease building; 1 acre ground. Box M-17, Post-Dispatch.

SWIMMING POOL and picnic grounds; mineral water artesian well, stable, improvements. St. Louis county. SH 1-7683.

SWIM pool, Highway 40, modern filter; terms, trade. EV 5-0515.

TAVERN
By owner; good corner and commercial location (30 years), doing good business. See Mr. Sorensen 4-7 p.m. Monday through Friday, 4301 Laclede.

TAVERN cafe; industrial; $95,000 gross, low overhead; $7250 plus stock for quick sale. Others. Mardis, VO 3-1950.

TAVERN, 1616 S. Jefferson; established 25 years; $2000; selling because of illness. VE 2-5357.

TAVERN, South Grand; really nice; $100 daily; no food. Bargain! JOHNSON, JE 3-6411.

TAVERN-lounge; 6100 S. Grand; $6000. PR 3-2078, FL 3-9686.

TRAILER COURT; sacrifice; 22 stalls with concrete patios; extra lot; 4-room modern house; industrial area; Alton-Wood River, Illinois; terms; $25,000. J. C. Shinpaugh, 214 State st., Alton, Ill. Phone 2-1626, if no answer in day time, call eves.

TRUCK DRIVERS
Wanted with 1955 or newer tractors to pull company trailers; owner driver; good earnings; steady employment.
Southwest Freight Line
4800 Bulwer

TV EQUIPMENT, tubes, etc., complete setup. MI 7-3787.

USED CAR LOT
4919 Manchester, across from Child's.

VARIETY and Dry Goods store. Self Service. BERRES VARIETY STORE, NAUVOO, ILL.

VENDING, ice cream, etc.; 30 machines and locations; owner; rare chance; year round. Vendit Co., 714 Buder Bldg., WO 1-9184.

WESTMINSTER, 4522; 20 rooms, 5 baths, big income.
4362 McPherson; big income.
PR 1-4139 BRINE PR 1-4140

WILL BUILD to suit tenant in new Shopping Center being developed in Sullivan, Mo. The future mining center and recreational area of the midwest. Super Market now in operation. Reasonable rent; golden opportunity. John Brummet, Box 204, Cuba, Mo.

OWNER with teen-age children hoping to move to college town, offers their thriving grocery business, will show Sunday 10 to 12 a.m. or write full information.
Earney & Junge, Realtors
St. Clair, Mo. Phone 54

GOOD established business; shoes and clothing; large parking lot; air-conditioned; in fast growing community; priced for quick sale. Owners retiring; shown by appointment only. UP 4-1511.

MUST sacrifice as part of estate liquidation, restaurant and bar, on one of city's most trafficked streets, established 52 years. Box E-306, Post-Dispatch.

BUSINESS WANTED 95

GROCERY, drug, hardware, etc.; stock or fixtures. PA 5-4155.

INVESTOR, seeks sound profitable business to purchase outright; will make cash down payment up to $100,000; principals only. Box M-106, Post-Dispatch.

DO YOU want to sell your business? List with us for results. Roberts, 316 N. Sarah, JE 1-9691

ALL CASH FOR BUSINESS OR MANUFACTURING. FO 7-6688.

ROOMS AND BOARD

ROOMS WITH BOARD 96

SOUTH

LARGE room; private bath; excellent food; private home; beautiful grounds; 1 or 2 retired, refined ladies. TE 2-1210.

ELDERLY, nervous and forgetful people; lovely licensed home; best food and care. VE 2-4833.

GENTLEMAN, southern cooking; reasonable. PR 6-1822.

RETIRED PERSON; homelike; TV; good food. PR 1-9817.

GENTELMAN; good meals; laundry; air-conditioned. MO 4-6415.

SOUTHWEST

SCANLAN, 6843; room and board for young men; bus at door.

WEST

CATES, 5865; cool; south room; excellent meals; homelike.

WASHINGTON, 4916; men; family style meals. FO 1-4362.

WASHINGTON, 5116; TV, rolls, pie, steaks, chicken; men; $13.

RETIRED; elderly; TVs; all conveniences, air-conditioners, licensed home of R.N. 4517 Forest Park. JE 3-1517.

EXCELLENT meals, TV, air-conditioners, etc.; licensed. 4517 Forest Park.

FOR ELDERLY FOLK; excellent meals; Kingshighway - Waterman. FO 7-8520.

FREE room and board to woman in exchange for light duties. PA 7-6558.

PRIVATE home, excellent meals, private bath; man. FO 7-9409.

SUBURBAN

FLORA, 7350; young man to share room; good meals; bus.

ROOMS FOR RENT 97

CENTRAL

OLIVE, 3144; sleeping room, Frigidaire, $5; men. JE 1-1507.

NORTH

GROVE, 4022; 2 furnished, private bath, entrance, 6 windows.

HEBERT, 3521, near Grand; 2nd floor; suitable 1-2 men.

LEE, 4290A; 2 nice large furnished rooms; employed couple.

1924 PALM—2 ROOMS
Furnished $12.50 week. HE 2-5685

SIXTEENTH, 1545 N.; second floor; 3 rooms, hot water; $37.50. MICHELSON R.E. CO. CH 1-2177

SULLIVAN, 3218; room for gentleman; ½-block Grand av.

TWENTIETH, 2820 N.; 2d floor, 2 rooms, toilet, hot water, $30. MICHELSON R.E. CO. CH 1-2177

CLEAN, cheap, comfy, 1 or 2 furnished rooms. 2401 N. Ninth.

FRONT sleeping; man; near Grand and Natural Bridge. FR 1-6546.

SLEEPING room, gentleman, private home. GE 6-3921 after 3.

SOUTH

1425 MISSOURI—NICE UNIT
1409 MISSOURI—2, BATH
2306 S. 13TH—3 ROOMS

ARSENAL-GRAND area; sleeping room; gentleman. MO 4-3890.

ARSENAL-GRAND; 2 housekeeping nicely furnished. MO 4-3709.

CASTLEMAN, 3949, lovely front sleeping room, employed man.

GRAND-LAFAYETTE; large front sleeping; employed; $9. TW 2-5713.

GRAND, 2213 S.; 1st floor sleeping; gentleman; TV.

HENRIETTA, 3500; single; housekeeping; adult, $7. HU 1-9268.

JEFFERSON, 3728 S.; housekeeping; near car lines. PR 6-9151.

JEFFERSON, 3709 S.; 2 furnished rooms. WO 1-4440.

LAFAYETTE, 2012; 1 room, 1st floor, $11; also 3 rooms furnished or unfurnished, modern kitchen.

1828 Lafayette, $9 Wk.
Clean; furnished; all utilities.

LOUISIANA, 1940; housekeeping room, newly decorated; adults.

4021 McREE, 2 Rooms, $14
Clean; utilities. CE 1-1334.

1526 Mississippi, $9 Wk.
Clean; furnished; all utilities.

MORRISON, 1009; furnished, $8 week. PA 5-7232.

OREGON, 4531; sleeping; middle-aged person preferred. PL 2-7550.

RUSSELL, 2137; housekeeping room, sink, $10, adults.

RUSSELL, 3619; sleeping single or double; convenient; clean.

RUSSELL, 3945; extra large, clean, housekeeping; man; $9.

SHENANDOAH, 36xx; 2 and 3 housekeeping, complete. WO 2-7131

VIRGINIA, 4242; sleeping, nice; employed man; buses. PL 2-1294.

WAVERLY PL., 2100; housekeeping rooms; adults. PR 2-9796.

SLEEPING room for gentleman. PR 1-9987

LARGE housekeeping, near bath, $8.50; 3 busses. PR 6-1568.

SLEEPING rooms with or without kitchen privileges. MO 4-7740.

HANDY; clean; share kitchen; gentlemen; $7. PR 1-2322.

ROOM, private home; board optional; bus. MO 4-9132.

1 HOUSEKEEPING; very nice; $8.50 for one person. PR 1-1263.

WEST

ASHLEY LODGE, 5149 DELMAR FOR LADIES — COMMUNITY KITCHEN. A HOME FROM HOME

CATES, 5812; front sleeping room; walk-in closet. PA 7-3488.

CATES, 5881; 2 rooms; clean; near bus.

CLARA, 5xx; nice sleeping room in private home. VO 3-4563.

CLARA, 8xx; sleeping; private home; front porch; VO 3-8779.

DELMAR, 5083; sleeping room; lady preferred. FO 1-2838.

ENRIGHT, 5861; lovely cool rooms, $6.50-$8; Bendix. PA 7-7162.

ENRIGHT, 5883; air-conditioned; 2 people, $12 each. PA 7-3553.

ENRIGHT, 5861; lovely cool rooms, $6.50-$8; Bendix. PA 7-7162.

McPHERSON, 4377; 2 large, front housekeeping, 1 large sleeping; adults. OL 2-1394.

McPHERSON, 4434; bright, front, quiet, clean, fan; man employed.

MAPLE, 6090; $9 or $13.50 for 2; Finnish baths and TV free.

PAGE, 6157; 1-room efficiency, single, references. PA 5-6289.

WASHINGTON 5257; sleeping, with refrigerator; also efficiency.

WASHINGTON, 5262; private bath, sleeping, also efficiency.

WASHINGTON, 4403; light housekeeping rooms, reasonable. (*)

WATERMAN, 5042-48; furnished-unfurnished; 1 or 2 rooms. See clerk, Usona Hotel, FO 7-8520.

WATERMAN, 56xx; large room in apartment. VO 3-2733.

WATERMAN, 5666; small room, $7.50-$10. VO 3-5561.

WATERMAN, 5621; nice front sleeping; in apartment building; $8

WEST PINE, 3959; 2-room housekeeping; reasonable. FR 1-8087.

WEST PINE, 3949; 1, 2 and 3 rooms; clean; $8, $12, $14.

WEST PINE, 4241; clean, quiet 2-room housekeeping.

SLEEPING room, gentleman, garage. FO 7-7697.

MAN, white; exchange room for yard work, etc. EV 5-3064.

SLEEPING ROOMS, board optional; 60xx west. PA 5-4739.

5 ROOMS, 3 bedrooms, clean, utilities; adults. VO 3-5259.

HOUSEKEEPING; sink, refrigerator; nice; low rent. JE 3-9471.

SUBURBAN

BIG BEND, 2549; Maplewood; sleeping; man; private. MI 5-3317

BROWN RD., 3408; sleeping, men, shower, parking HA 9-1594.

SLEEPING room, air-conditioned; reasonable; Jewish home, references. PA 1-6275.

SLEEPING room; gentleman; $8; Webster. WO 2-5030.

NICE residential section of U. City, gentleman. PA 7-0428.

ROOMS FOR RENT—COLORED 98

1 OR 2 FURNISHED
709 N. Channing; either 1 or 2 furnished rooms; furnace heat; see owner or phone JE 5-5907. (*)

AUBERT, 793; large room, kitchen privileges. MI 7-6098. (*)

BAYARD, 798A; front kitchenette, reasonable. FO 7-8526. (*)

BURD, 1379; 2 rooms; third floor; furnished; $12 weekly. (*)

CABANNE, 5564; 2-room furnished apartment. FO 7-6952. (*)

CATES, 5056; furnished 2- or 3-room apartment, bath, adults only. (*)

COOK AT TAYLOR
$40 AND UP
4466 Cook; 2, 3, 4-room efficiencies, 1st and 2nd floors, private bath, decorated, heat, hot water, janitor service furnished. Open. See Manager, FR 1-4229, CE 1-1395. (*)

CUPPLES PL., 4641; 3-room furnished efficiency; heat, utilities, stove, refrigerator; adults; $65. FR 1-2943. (*)

DELMAR, 4465A; single sleeping room. EV 5-0751, JE 3-4978. (*)

DELMAR, 4217; 2-room apartments; bus at door. CO 1-1083. (*)

FINNEY, 4736A; bedrooms, use kitchen; 1-2 adults; heat; gas; electric furnished after 6 p.m. (*)

FINNEY; 2 unfurnished rooms. JE 5-5647. (*)

FINNEY, 4211; 2-room kitchenette; furnished. FR 1-0421. (*)

McMILLAN, 4604; 3 rooms, modern; furnished; adults. JE 5-4886. (*)

OLIVE, 2331; 3 large unfurnished rooms, bath; decorated real nice; $29.50. JE 3-9471. (*)

PAGE, 3829; 2-room kitchenette, furnished, 3rd floor. JE 3-9188. (*)

PAGE, 50xx; lovely sleeping; window fan furnished; EV 5-2103 after 5 p.m. (*)

PAGE, 3940; neatly furnished room; OL 2-1187. (*)

PAGE, 3857; room, kitchenette; employed couple. FR 1-2152. (*)

RAYMOND, 5045; modern 2 rooms, front; new bed; adults. (*)

VERNON, 5014; 2-room frunished apartment, $10 week. FO 7-1722. (*)

3 LARGE unfurnished rooms; kitchenette apartment. JE 3-5394. (*)

FIRST floor furnished room; man; cooking; FO 1-2409, FO 1-4833. (*)

FURNISHED rooms, use kitchen, utilities furnished. FO 1-3860. (*)

2 KITCHENETTES, 2nd floor, $10-$12; children. CH 1-4556. (*)

THREE rooms, furnished or unfurnished; utilities. EV 2-2587. (*)

2-ROOM apartment, utilities furnished; 1 or 2 people. CO 1-8479. (*)

COTTAGE, 2 large rooms; also 1 and 2 furnished rooms. JE 5-0908. (*)

BEDROOM, kitchen furnished; adults. FO 1-2964 after 3 p.m. (*)

FURNISHED, 1 or 2 rooms, modern. $10 week. FR 1-1048. (*)

2 ROOMS unfurnished with utilities; adults. FO 1-4810. (*)

BEDROOM, kitchen; quiet, clean; front porch. JE 3-0287. (*)

2-ROOM APARTMENT, furnished. EV 2-9464. (*)

FURNISHED sleeping room, quiet, refined person. FO 7-0455. (*)

SLEEPING ROOMS (2); reasonable. FO 1-0177. (*)

SMALL apartment room; for man or woman. EV 3-4448. (*)

CHILD CARE 100

NEWLY decorated; 1-room efficiency apartment for working mothers. Child care available. 1730 Missouri av., PR 3-1054.

CHILD CARE, days or nights, yard, north county. UN 8-4423.

INFANTS boarded to 2 years; licensed nurse. PA 1-1948.

CHILDREN boarded my home, reasonable rates. PE 1-5491.

CONVALESCENT HOMES 101

NURSE; give complete care to elderly person or convalescent, my home. HA 7-1381, call late eve.

Roommates and Apt. Shared 104

FORSYTH, 76xx; 2 girls, share with 2 girls; 2 twin bedrooms, living room, kitchen, bath; $41 month. FO 1-4654, VO 3-3397.

FORSYTH, 76xx; 1 man, share with 2 men; twin bedroom, living room, kitchen, bath, $55 month. FO 1-4654, VO 3-3397.

LADY employed desires to share bungalow; full privileges; southwest. MI 5-5926.

LADY, share apartment with lady, own bedroom. MI 7-4353.

GIRL, share 8 rooms with other girls; 2 baths; $35. 56xx Waterman. VO 3-8099, FO 7-1796.

GIRL, share girls modern 3-bedroom apartment. VO 3-6710.

YOUNG MAN to share men's furnished apartment. FO 7-5933.

GIRL; share lovely apartment; west; with girls; $11. FO 1-8606.

SINGLE GIRL, share apartment with 2 girls. MO 4-9969 after 6.

SHARE apartment with 3 girls; Clayton. PA 1-4776.

4-ROOM cottage; gentleman share with gentleman. WY 3-1697.

WEST; girl share girls' de luxe apartment. PA 1-7761 after 3.

Real Estate Rentals

HOTELS 110

RANELAGH WILMAR
Beautiful 3-room efficiency; decorated; hardwood floors, tile bath, air-conditioning available.
5707 McPHERSON VO 3-1550

HOTEL FAIRGROUNDS
FREE PARKING LOT
1and 2 Room Apartments
Hotel rooms, moderate weekly rates
3644 Natural Bridge FR 1-3560

ROOSEVELT HOTEL
Air-conditioned lobby, apartments, rooms, daily or special weekly; parking; center of city. 4903 Delmar. FO 7-4100.

LINDELL PLAZA HOTEL, 4300 Lindell; 1 and 2-room efficiencies; also large outside sleeping rooms; $12 week up; hotel service; free parking; television; like home.

ACME HOTEL, 4040 Olive; large outside rooms; elevator, phone, sprinkler, fireproof; $1.50 daily, $7 weekly up, limited. FR 1-3890

SAUM APARTMENT HOTEL
AAA APPROVED
Air-Conditioned Apartments
1919 S. GRAND PR 1-2034

RITZ HOTEL, 4137 LINDELL. Weekly rates; $6 up, nights $2.50.

KINGSLAND HOTEL, 6668 Delmar; $10.50 week up; decorated.

UNION BL. HOTEL, 3441 Union. Free parking, low rates, cool.

BON-DEL HOTEL, Ninth-Delmar; clean; refined; low rates.

$10 WEEK; fans; clean; phones; special by month. Westgate Hotel.

AVALON HOTEL; rooms $10.50 up; elevator service. FO 7-5534.

IT'S EASY
TO PLACE A
WANT AD
JUST CALL MAIN 1-1111
Ask for an ad taker, and charge it.

APARTMENTS—Unfurnished 111

NORTH

DODIER, 2548; 3 rooms; clean; references; adults; $50. VO 3-6217

KOSSUTH, 3751A; 5 rooms, clean; references; adults; $70 month. Also 4 rooms, $65. VO 3-6217.

MARGARETTA, 4544; 4 rooms, bath, furnace; $60; OPEN.
LARNER-DIENER CE 1-2965

TYLER, 912; 3 furnished or unfurnished, newly decorated; adults. CH 1-1068.

4 ROOMS, 2nd floor, heat, gas furnished. WY 1-1062, CH 1-8006.

NORTHWEST

UNUSUAL VALUE!
5372 Natural Bridge; 4-room efficiency; heat, hot water, janitor service; available now; $70. 1st floor open.
MICHELSON R.E. CO. CH 1-2177

CLARA, 1530; 4 rooms, bath, furnace; $60; OPEN.
LARNER-DIENER CE 1-2965

EASTON, 5838; 4 large rooms, bath, heat, hot water; open; $70. Mrs. Gardner EV 5-7462.

HALLS FERRY, 8612; 108; 2 rooms and bath; $60. MA 1-2851.

JULIAN, 5882; 3 bedrooms; utilities; $20 week. YO 5-8407.

LABADIE, 5631; 4 rooms, bath, furnace; $55; OPEN.
LARNER-DIENER CE 1-2965

LOTUS, 5005B; 4 rooms, bath; heat, gas, hot water, refrigerator, stove furnished; janitor service, $70. GA 1-6627.

MAFFITT, 5308; 2 rooms, bath; heat; janitor. JOST, CH 1-8085.

PALM, 5102; 4 rooms, 2nd floor west; $60. EV 5-8226.

ROOSEVELT, 5845A; 4 rooms, gas heat; newly decorated.

WABADA, 5415; bedroom apartment; tile bath, heat and hot water furnished, $65. JE 1-5300

2-BEDROOM apartment, large living-dining area, separate kitchen, stove and refrigerator, large tile bath, 7 closets, automatic gas heat; terrace in back of building; excellent location for transportation, shopping; $150.
OLGA S. VAN DEUSEN, INC.
EV 8-1345 EV 8-1346

1ST OR 2ND FLOOR, 2-bedroom apartment, living room, full size dining room, large kitchen, automatic heat, $140.
OLGA S. VAN DEUSEN, INC.
EV 8-1345 EV 8-1346

4 ROOMS, heated sunroom, automatic heat and water, garage, adults. $65. JE 3-6381.

SOUTH

BROADWAY, 9507A S. (Lemay); 3 rooms, bath, utilities. LA 7-6695

COMPTON, 3216, 1st fl.; modern 4 rooms; heat; $90. WO 2-4539.

FOLSOM, 3620; 3-room, $15; 2-room, $13.50; utilities. WY 1-2646

GRAND, 3448A S.; 1-bedroom, air-conditioned efficiency apartment; stove, refrigerator, heat furnished.

HENRIETTA, 2700; 3 rooms, bath, 2nd floor, reasonable.

HENRIETTA, 3117; new 3-room range, refrigerator. WO 2-9455.

PARK, 2316A; 4 rooms and bath, $47.50. Key at 2314A Park

PESTALOZZI, 2747; on 2nd; very nice 3 rooms, modern YO 5-1233.

POTOMAC, 41xx; efficiency, refrigerator, stove. TA 2-0183.

RUSSELL, 2718A; 3-room efficiency, bath, utilities.

RUTGER, 2764; 4 rooms, bath, newly decorated; automatic hot water; $45 month. WEINHAUS RLTY, 722 Chestnut, CH 1-2108.

ST. VINCENT, 2921; 3 rooms $50; 2 rooms $40. WY 1-2646.

SWAN, 4333; 2 rooms, utilities, private bath. $15. WY 1-2646.

TOWER GROVE, 1627; 3 rooms, bath; all utilities furnished. $60.

UTAH, 3905; 5 rooms, heat, hot water, janitor, $95. PA 1-4046.

NEW 3-room efficiency apartment, range, refrigerator, garbage disposal furnished. See at 7132 Idaho.
LUXEMBERG REALTY CO.
HU 1-5232 PL 2-4085

SOUTHWEST

HAMPTON GARDEN APARTMENTS
1 and 2-bedroom apartments, heat, hot water, stove, refrigerator furnished. VE 2-1562 weekdays only.

FAMOUS, 6201; 2 rooms, stove, refrigerator, utilities; $62.50; adults. P. J. Weber, HU 1-5100, FL 1-6631.

JAMIESON, 4717; 2-bedroom apartment, $115. MI 5-4177.

JAMIESON, 5335A; modern 2 bedrooms, gas heat, adults only.

McREE, 4344; 3-room efficiency; gas heat, $80. PR 3-6995.

OAKLAND, 6244 (opposite Forest Park); beautiful efficiency, or 2-bedroom, conveniences.

SCANLAN, 60xx; 4, utilities; Hampton bus. TW 2-5713, 2-8350

WEST

CANTERBURY GARDENS
DELMAR AND McKNIGHT RDS.
Attractive well kept 1- and 2-bedroom apartments; one of the finest apartment projects in the midwest. Adjoins Ladue, St. Louis County's finest residential area; 5 minutes from Clayton by bus—Express bus to downtown shopping centers within walking distance. New elementary school being built across street, 2 other schools within walking distance. Parochial school 5 blocks Nursery school on grounds—baby sitting arrangements - Laundromats on project.
Modern apartment and rental office open daily from 9:30 a.m. to 8:30 p.m., Saturday and Sunday until 5 p.m.
1-Bedroom Apartment, $90
2-Bedroom Apartment, $102.30
For information call WY 1-5648 Model Apartment, 8640 Brookshire.

LUXURY APARTMENTS
THE PARK ROYAL
5 rooms, 2 baths, decorated, $225.
4605 Lindell FO 7-0518
THE GREYSTONE
7 rooms, 3 baths, garage, $275.
410 N. Newstead JE 1-8776
THE RANDOLPH
6 rooms, sunporch, garage, $235.
5510 Waterman FO 7-5342
THE HAMPDEN HALL
6 rooms, garage, 2 baths, $200.
4402 McPherson FR 1-6990
THE EMBASSY
1 or 2 bedrooms, $145 to $200; furnished $165 and up.
530 Union FO 7-7135
MARY R. WOLF MANAGEMENT
5457 Delmar FO 7-0692

BEAUTIFUL
AUDUBON PARK
$71.75 up
1-2-3 BEDROOMS
Agent on Premises Mon. through Fri. till 5 p.m.; Wed. Eve. until 8:30; Sat. and Sun. 1 to 5. Eager and Thrush, Brentwood WO 2-4661

THE MONTCLAIR
FACING FOREST PARK
Now available, spacious 2-bedroom unit with dining room and balcony. Available soon, 1-bedroom unit with terrace.
A few desirable 1-bedroom and efficiency units for immediate occupancy. $115 and up.
A Campagna Building
18 S. Kingshighway FO 1-6100

DELMAR-SKINKER
Efficiency; lovely apartment, excellent transportation, shopping center, heat furnished, G-1 range and refrigerator. S. D. ROSSI, INC., 608 N. Skinker.

PIERRE CHOUTEAU APARTMENTS, 4440 LINDELL
5 ROOMS, 1 BATH — — $190
Modern. New Garage Available. Resident Manager. FR 1-2646

BEDROOM APARTMENT
5578 Waterman; 4 rooms, $65; heat furnished. See janitor. WY 3-2791, or FL 3-7606.

ATTRACTIVE EFFICIENCY
DeBaliviere; modern; utilities furnished; decorated. PA 7-7539.

ARGYLE, 4905; 4 bedrooms, 3 baths, sunroom. FO 7-4728.

BARTMER, 6051; 5 rooms, $75
1106A HODIAMONT, 4 rooms $60
1137 HODIAMONT, 4 rooms $70
Private baths, with heat
PA 5-8250 WY 3-6988 WO 1-1599

BELT, 917; 5-room modern apartments, $69.50. PR 3-5488.

BOYLE, 322, at LINDELL; big efficiency; 3, 4, 5 rooms; utilities; $80, $85, $100. JE 3-8519.

CABANNE, 5515-21; 1st floor; 3 or 4 or 5 rooms, stove, refrigerator, garage janitor, heat; OPEN. One of the most beautiful courts in the city; 1 month's free rent to desirable tenant. FR 1-0880.

CABANNE, 5820; 1st floor; 4 rooms; heat, hot water furnished; see manager; $76. PA 1-2397.

CABANNE, 5838; 1st floor north; 4 rooms, bath, $85. MA 1-2851.

CABANNE, 5585; 3 large rooms, $65 month; utilities. WY 1-2646.

CABANNE, 5803; 4-room efficiency, $65; adults. PA 5-1471.

CATES, 5645, 1st floor; 4 rooms, utilities, $75; adults. CH 1-2992.

CLARA, 827; 4 rooms, bath, heat, decorated, $68. PA 5-6868.

CLARA, 827; 5 rooms, refrigerator, stove; open. VO 3-1614.

CLARA, 768; 2nd floor N.; 5 rooms, bath; $80. MA 1-2851.

CLARA, 3423, Apt. 8; 2 rooms and bath; $65. MA 1-2851.

6310 CLAYTON
Decorating just completed; one bedroom; many extras; apartment 8; $75.
DOLAN CO.
MI 7-0525 Rltrs. 6401 Manchester
See Dolan's Photo Rentals

CLEMENS, 5821; decorated; 4 rooms, reasonable, all utilities furnished, very clean building. Call manager PA 7-6532. Apartment Mngt. Co. OL 2-2070

CLEMENS, 5562; desirable bedroom apartment; tile bath, heat, hot water furnished; $75. JE 1-5300.

CLEMENS, 5653, Apt. 2-H; 4 rooms, bath, $80. MA 1-2851.

APARTMENTS—Unfurnished 111
WEST

DELMAR, 5340; efficiency in modern elevator building; all utilities furnished. Manager. FO 1-1969.
DELMAR, 5577; 4 and 5 rooms, newly decorated; stove, refrigerator furnished. FO 7-8477.
ENRIGHT, 5623; very nice 4 rooms, reasonable, very clean building. Call manager PA 5-4746. Apartment Mngt. Co. OL 2-2070
ENRIGHT, 5616; 3 lovely rooms; clean; tile bath; box, stove, elevator; fireproof; adults. PA 7-8267
ENRIGHT, 5611; bedroom apartment; all utilities. See Manager.
ENRIGHT, 5738; 3-room efficiency; $67.50. GA 1-2262
ENRIGHT, 5622, Apt. 105; 3 rooms, bath; $65. MA 1-2851.
ENRIGHT, 5628, Apt. 25; 3 rooms, bath; $60. MA 1-2851.
ENRIGHT, 5745; 4 rooms, bath, utilities furnished; $76. GA 1-2262
EUCLID, 327 N., ½ block from Maryland, around corner from Park Plaza; lovely 6 rooms and bath 2nd-floor apartment; heat furnished; newly decorated; can be divided for 2 families; adults only; owner will co-operate. CE 1-3592 during day; PA 7-6156 evenings.
FOREST PARK, 4548; 3d floor; 3 rooms, bath, $60. MA 1-2851.
GOODFELLOW, 812; 6 rooms, clean, A1 transportation. PA 1-0085.
HAMILTON, 1305; 4-room efficiency; heat, janitor service. See Mrs. Murry, 1311 Hamilton, 3rd floor north, VO 3-5586.
HAMILTON, 1206-12; 5 rooms; heat, hot water, decorate; $75-85. H. M. Fine, 807 Chestnut CH 1-9151
HAMILTON, 1292; 5 rooms, janitor service; heat furnished. EV 5-7326.
HAWTHORNE, 1332, 1st floor C; 4 rooms, bath, $80. MA 1-2851.
JACKSON APTS., 6062 Cates; 1st floor; 3 rooms, tile bath, heat; hot water; $70.
MICHELSON R.E. CO. CH 1-2177
KINGSBURY, 5782; 3rd floor west; 4 rooms, 2 sunrooms, stove, refrigerator, janitor; $70.
Arthur A. Schneider MA 1-0780
KINGSLAND, 520; 6 rooms, 2 baths, heat, janitor and hot water.
LIMIT, 729; 4 rooms, open, neat, janitor. $75. FR 1-0880.
LINDELL, 7355; 5 rooms, 2d floor; open; $125. PA 7-5800.
LINDELL, 40xx; 4 rooms, remodeled, completely decorated, $75. JE 5-0358.
LINDELL, 4615; large two-bedroom apartment, $185. FO 1-3328
McPHERSON, 5765A; 7 lovely rooms, porch, near buses, schools, gas heat furnished, $95. Children welcome. PA 1-7489.
McPHERSON, 4236; 3rd north; 3-room efficiency, heat, utilities, stove, refrigerator; $60. FR 1-2943
McPHERSON, 4155; 4 rooms, bath, $65; utilities furnished.
MAPLE, 5756, 3rd floor east; also 2-room basement apartment; see landlord, 2nd west. PA 1-6911.
MAPLE, 6015; 5 rooms, sunroom, heat, janitor, $75. MA 1-8246.
MARYLAND 4360; 3 rooms, bath, stove, refrigerator, utilities.
MONTCLAIR, Apt. 8 S.; 9 months sublease, to settle estate; $135 per month. FO 1-6100, after 5 call YO 5-6247 or WO 2-1076.
OAKHERST PL., 5952; 3 rooms, modern, heat and hot water furnished; $35. Call PA 5-0594.
OLIVE, 4403; 3 rooms, bath, $62.50. MA 1-2851.
PERSHING, 5520; 4 rooms, bath; heat furnished, $92.50. GA 1-2262
PERSHING, 5520; 4 rooms, heat furnished, $77.50. GA 1-2262.

6213-15 PLYMOUTH
OPEN SUNDAY 1 TO DARK
3-room efficiency; clay tile bath and shower, Venetian blinds, hot water, disposal, lockers, washing facilities furnished, stove and refrigerator optional; individual furnaces.
BURTON & LEE
5565 HAMPTON FL 1-8500

PLYMOUTH, 5874-78; 2- and 3-room efficiencies; utilities furnished; decorated; $60 to $68.50. See manager or call PA 7-8442 or MA 1-2851.
PLYMOUTH, 5875-85; bedroom apartment; stove, refrigerator, heat and all utilities furnished; $65. PA 7-5625.
ROSEBURY, 6332 N.; 5 rooms, screened porch, 1st floor; adults; open. FO 7-9910, CO 1-8819.
ROSEDALE, 311; 3 beautiful rooms; across St. Roch's Church, close to Washington U.
WASHINGTON, 5910; and 533 Hamilton; 3-room efficiencies; $70 and $65. GA 1-2262.
WATERMAN, 5281; 1st South; 4-room efficiency; $75 month.
GLICK R. E. CO. MA 1-4182
WATERMAN, 5710; 6 rooms, sunroom, 3d floor, $90; also 1st floor, 4 rooms, $75. GA 1-2262.
WATERMAN, 6000, 3rd floor, 5 rooms, 2 porches; $95. PA 1-5397
WEST PINE, 4372; 2nd, 5 rooms, newly decorated; heat, hot water, janitor service, $85. MA 1-7516.
WYDOWN, 7618; 2nd floor; modern 5 rooms; corner. JE 3-8372.
ZEPHYR, 7263; 5 rooms, 1st floor; $100. ST 1-5422.
ATTRACTIVE, new, exceptionally well kept, fireproof apartment. Ideal for a couple or single. FO 1-1980 PA 5-5004
2ND FLOOR; 4 busses; 5 rooms, bath, private entrance; Hi-Pointe area. ST 1-9548.
2-3 ROOMS; decorated. Tudor Rlty. MI 5-5900.
DE LUXE 6 full rooms; on Park. 7032 Vernon. University City.

SUBURBAN

Available Aug. 1 in Clayton
Ultra-modern new luxury apartment, consisting of 7 large rooms, 3 to 4 bedrooms, 2 baths, exceptionally large living room, refined, quiet area; 1st floor, no steps; heat, hot water, laundry facilities, garage, locker space and playground for children furnished. $250, lease. Shown by appointment only. Call PA 5-6822, PA 5-2866 or PA 1-0292.
MEHLVILLE, 310; 3 rooms, private bath, $82.50. PA 5-3772.

APARTMENTS—FURNISHED 112
NORTH

BREMEN, 1525; 2 rooms, private bath; adults. GE 6-1047.
BREMEN, 1907; 3 rooms, 1st floor, $20 week. CH 1-0697.
CHAMBERS, 1430; 2 rooms, full bath, hot water; key at store.
ELEVENTH, 1438A N.; 2 rooms, bath, clean, $12. WY 3-6553.
MULLANPHY, 2246; Apt. A; 3 rooms, bath, nice furniture, $75 month. FO 1-4654; MA 1-9183.
NINTH, 3708 N.; 2-room efficiency; all utilities paid, $11.50.
O'FALLON Park area, 2 clean; reasonable; adults. EV 2-8793.
SALISBURY, 2211; 2-room apartment, 3 busses, adults.
TWENTIETH, 1817 N.; 2 rooms, modern. Gas heat. MA 1-2692.
UNIVERSITY ST., 3200; 3 beautiful rooms, furnished; hot water, gas heat.
WARREN, 2528; 2 rooms, new furniture; hot water; fan; adults.
3 FURNISHED rooms, 3 storage closets, automatic hot water, gas heat; adults; $17.50 week. EV 3-9664.
2 ROOMS; clean; close to everything; adults only. GA 1-7025.
3 ROOMS, 1st floor; 1 block south North Market. 2233 Maiden Lane.

NORTHWEST

CATES, 5943; 2 rooms; white; clean. PA 5-7114.
HAMILTON, 1616A; 3 rooms, bath, with heat; $80.
H. B. SURKAMP CO., EV 1-3355
HAMILTON, 55xx; 4 furnished rooms, $25 week. EV 3-2548.
KINGSHIGHWAY, 1112 N.; 3 rooms, bath, air-conditioned. Open 8 to 6, private entrance. FO 1-7300
MYRTLE, 6447; kitchenette, bedroom, private entrance and house trailer. EV 5-0622.
ST. LOUIS, 4709; 3 rooms, clean; bus at door. EV 1-9123.
WABADA, 5415; bedroom apartment; tile bath, heat and hot water furnished, $65. JE 1-5300.
2 MODERN rooms, private bath and entrance; adults. EV 3-7540.
ONE 3 rooms; one 2 rooms. UN 8-2761.
3-ROOM efficiency, private, all utilities; $80. CO 1-9101.
? ROOMS (Wellston), near City Hall, adults, $15. HA 7-7577.

SOUTH

BAUM APARTMENT HOTEL
AAA APPROVED
Air-Conditioned Apartments
3919 S. GRAND PR 1-2034
ATTENTION NEWLY-WEDS
4250 Neosho; private efficiency, $55. HU 1-6850.
ARSENAL, 3826; 3 rooms; adults; $67; inquire first floor west.
BROADWAY, 1926 S.; modern; private toilet, bath; utilities. GA 1-9657.
CALIFORNIA, 3615; 1-room efficiency; nice; porch. JE 1-1054.
CALIFORNIA, 1900; 2 rooms, nicely furnished; Cherokee bus.
CASTLEMAN, 3949; kitchen, bedroom, large closets, quiet, adults.
CASTLEMAN, 39xx; 5 rooms new furniture; adults. PR 2-0229.
CLEVELAND, 4215; 3 rooms, bath; fans; employed.
COMPTON, 5129 S., 3 large rooms, sunporch, private bath and entrance; adults. VE 2-1085.
COMPTON, 2626 S.; 2 rooms, couple or middle aged woman.
FLAD, 3635; 2-room efficiency; utilities paid; 1 employed lady.
FLAD, 4251; couple employed; 3 rooms, modern, TV.
HENRIETTA, 3403; efficiency apartment, furnished, kitchen and bedroom, 1st floor, laundry facilities; $15 week. PR 6-8379.
HENRIETTA, 3015; 3-room efficiency; private bath; child.
INDIANA, 2702; 2 furnished rooms, all utilities. PR 3-8776.
JUNIATA, 3860; 2 rooms, sunroom, decorated; adults; private bath, entrance; employed; near bus.
LAFAYETTE, 3248; 3 clean rooms, bath; adults; bus.
LEMP, 2633; 2 rooms, utilities; children welcome. PR 3-4488.
LOUISIANA, 2626; 6 rooms, 3 bedrooms; 5 ladies or men; $8 each weekly; all utilities. MO 4-7801.
LOUISIANA, 4764; 4 rooms, sunporch, utilities furnished, laundry.
McREE, 4053; 2 rooms, 1st floor, and 2 adjoining basement, private bath, $15. PR 2-7128.
MICHIGAN, 6623; efficiency, 1 person, bus, laundry, $11.
MICHIGAN, 6827; 2-room efficiency, private bath. HU 1-6392.
OREGON, 4344; 2 large rooms, utilities; couple only. PL 2-7856.
PESTALOZZI, 3429; 2-room apartment, also sleeping room.
POTOMAC, 2615; 2-room apartment; $50; utilities. WY 1-2646.
RUSSELL, 3619; housekeeping, 2 or more; fans, men, convenient.
RUSSELL, 3532; 2 rooms, bath, near Grand.
SENATE, 1930; 3, bath; children; $25 week. PR 1-7258, PR 3-4580
SHAW near Grand; modern, bath, front; adults. PR 1-2322.
SHENANDOAH, 2205; 1 and 2 rooms furnished, 3 rooms unfurnished. MO 4-1935.
SHENANDOAH, 2828; 1 room efficiency for man. PR 2-3924.
SHENANDOAH, 3450; 2 rooms, clean; bus; adults. MI 7-0646.
SHENANDOAH, 3614A; 1-room efficiency for man. PR 3-4585.
SHENANDOAH, 3648; 2 rooms, modern; adults; near bus.
SWAN, 4527; 2 rooms, utilities, private bath, $16. WY 1-2646.
TEXAS, 1644A; 2 rooms, $13.50. 1½, $11; bath. WY 1-2646.
TOWER GROVE, 2010; 2 large rooms; transportation and schools nearby. See Mrs. Hobbs.
VICTOR, 3501; 2 rooms 1st floor $18; 2 rooms 3rd, $14; also sleeping room, $7; near Grand; adults only; very quiet and comfortable, fans furnished. PR 3-9778
VISTA, 3514; 2 rooms, clean; utilities; couple; $15. VE 2-5377.
WAVERLY PL., 2106; 2 rooms, utilities, $15. PR 1-9360.
WYOMING, 2905; 2 large rooms, adults, $15 week. HE 2-8834.
LOVELY apartment, 3 large, clean rooms; near Barnes; 2 girls or couple. JE 1-0936.
2 ROOMS for mother and child or couple. Care for child while mother works. Box E-57, P.-D.
2 ROOMS; private entrance; lovely accommodations for 1 person; reasonable. PR 3-5848.
2 ROOMS, private bath and entrance. PR 3-2075.
GRAND-PARK; 1-room efficiency; 1 employed adult. $42. PR 2-7158.
4 ROOMS, bath, near Grand, good condition; adults. PA 7-1063.
2 ROOMS, bath, efficiency, utilities: $55. 3026 Shenandoah.
2 ROOMS, nicely furnished; couple employed. FL 3-7823.
SMALL; complete; facing Reservoir Park; adults. PR 1-2322.

SOUTHWEST

GIBSON, 4235; 2 rooms, private entrance, utilities. FR 1-0896.
ST. LOUIS HILLS; A1, 5-room duplex; gas heat, garage. VE 2-5876
2 ROOMS; bath; laundry facilities. MI 7-2539.
5 ROOMS, adults, Richmond Heights, $110. ST 1-4032, eves.

WEST

AVAILABLE
Efficiency apartment unfurnished, $85; furnished $100; elevators.
The Gotham 5904 Enright
Amherst Barnard 5602 Enright
The Harlan 5463 Delmar
Mary R. Wolff Buildings

THE MONTICELLO
Live on Lindell bl., 4535—At this moment we have several de luxe efficiencies for a single person or couple who might be seeking the cosmopolitan type of apartment living so popular in New York, Chicago, hotel service, sundeck, air conditioning. FO 7-6622.

LUXURY APARTMENTS
1 to 6 rooms, air-conditioned; swimming pool; parking lot.
WEEKLY OR MONTHLY
Home of the Muny Opera stars.
FOREST PARK HOTEL
4910 West Pine FO 1-3500

3 ROOMS AND BATH
AUDUBON PARK
Open Wed. Eve. to 8:30 p.m. Express bus through development. 1401 Thrush. Brentwood. WO 2-4661.

RANELAGH WILMAR
Attractive 3-4 room efficiencies, modern, elevator, desk, phone, maid service. 5707 McPherson. VO 3-1550.

Attractive Apartments
RENTALS $10 TO $17 WEEK
3910-12 Westminster; newly decorated, private baths, all utilities; adults. See manager, apartment 4.

PICK-MELBOURNE HOTEL
Kitchenette apartments. Full hotel service, $160 month. Lindell at Grand OL 2-2500

ROOSEVELT HOTEL
A few more new apartments and rooms from $18 weekly; new air-conditioned main lounge; full hotel service; parking center of city. 4903 Delmar. FO 7-4100.

$15 WEEKLY
1155 N. Union; 2-room efficiency; private bath; decorated; see manager. FO 7-5695.

$11 AND $12 WEEKLY
4300 Maryland; nicely furnished 1½ and 2-room efficiencies: all utilities; laundry. JE 3-5638.

SIR WALTER RALEIGH
3664 Washington; efficiency, furnished or unfurnished; excellent building; good location. $85-$90. JE 3-5640.

BACHELOR APARTMENT
Completely furnished; dishes, linens, utilities; clean, quiet, cool; for 1 man, $55. PA 1-2728.

APARTMENT RENTALS
Furnished or Unfurnished
MARY R. WOLFF Management
5457 Delmar FO 7-0692

ATTRACTIVE EFFICIENCY
DeBaliviere; modern; utilities furnished; decorated. PA 7-7539.
NURSES, career girls, families; attractive 4-, 5-room; laundromat; excellently located; available in Aug. PA 1-1061.

MARSHALL APARTMENTS
4-room efficiency, $20 week; linens, utilities; redecorate. 4011 Delmar. JE 3-1175, JE 5-7958.

3 ROOMS AND BATH, $18
57xx Cabanne; yard, garage, laundry, entire floor. FO 7-1832.
ARCO, 4503A; 3 modern; stove, etc., heat, $75, adults. FL 3-2833.
BARTMER, 6132; modern efficiency, 2 adults, $80. PA 1-1050.
BELT, 1375; nice bedroom and kitchen; window fan. FO 1-2156.
BELT, 724; 3 rooms, clean, convenient; child. IV 7-4455.
BELT, 304; 3 rooms, wired for air conditioning; after 3.
CABANNE, 5539; 3 rooms; utilities furnished; $16. FO 7-7670, PA 7-6607.
CABANNE, 5569; 2 or 3 rooms, nicely furnished, private bath, $15
CATES, 5665; nice 2-room apartment; $11; for young lady.
CATES, 5837; 2-room efficiency, cool, private bath, utilities; bus.
CLEMENS, 5563; 3 nice rooms, private bath, child. PR 3-4449.
CLEMENS, 5902; 3 rooms, private bath, all utilities.
CLEMENS, 5895; 2 rooms, kitchenette, bath, couple. PA 1-4106.
DELMAR, 5079; 3-room furnished apartment, newly decorated, utilities, window fan and laundry; after 5. FO 1-0252.
DELMAR-UNION, choice 2nd floor, 5 large rooms, $125. FO 7-0404.
DELMAR, 5052; 1-2 lovely rooms, private baths, air cooled; adults.
DELMAR, 5161; 2-room; also 3-room apartment.
DELMAR, 4806; 3 rooms $16, 2, $15; private bath. FO 1-4899.
ENRIGHT, 5845; lovely 2 large rooms, private bath; adults.
FORSYTH, 76xx, (Clayton); 4 rooms, 2 twin bedrooms, fine furniture, well equipped kitchen, utilities; $165 month; suitable for 4 young men or 4 girls. FO 1-4654.
HAMILTON, 955; 2 rooms, $10; laundry; see after 3:30. TA 2-1245.
HAMILTON, 936; nice 3 rooms, private bath, adults; parking.
KINGSBURY, 5911; 5 rooms, sunroom, 1st, washer. EV 5-4227.
KINGSBURY, 6024; 2 rooms; convenient. VO 3-4599 after 3.
KINGSHIGHWAY, 902 N.; 3-room efficiency; good furniture; elevator building; utilities; $80 month; FO 1-4654, FO 7-1790.
LACLEDE, 2 rooms and care for child; employed parents. JE 5-9833.
LACLEDE, 4490A; 2-room apartment. $13.50. WY 1-2646.
LAKE, 426 (Waterman), 2-room efficiency, bath, $13. FO 1-9526.
LAKE, 426 (Waterman); 2-room efficiency, bath, $13. FO 1-9526.
LINDELL, 4319; 1-room efficiency; linens. OL 2-6561.
McPHERSON, 4347; lovely 2 rooms; private bath. JE 1-1054.
McPHERSON, 4462; 3 large rooms, bath, utilities; children ok.
McPHERSON, 59xx; 3 bedrooms, real nice; bus. PA 7-4660.
McPHERSON, 4950; 2 and 3 rooms; full kitchen; adults.
McPHERSON, 3969; 3 rooms, private entrance, bath. JE 1-7210
MAPLE, 5463; 2 nicely furnished rooms; exceptionally home-like private bath; laundry facilities.
MAPLE, 5467; 2 basement rooms, private bath, entrance; washer.
6016 Maple; 3 Clean Rooms
MAPLE, 6023; 3 rooms; clean; apply Apt. 7. VO 1-1954.
MAPLE, 5840; 2 rooms, clean; washer, window fan. PA 1-8793.
MAPLE PL., 926; 4 rooms, sunporch; very nice; clean. PA 7-8976
MAPLE, 5575; 4 rooms, laundry, 1st floor. FO 1-1616.
MAPLE, 5730; ideal efficiency; all utilities, washer. VO 3-4376.
MARYLAND, 4328; 2 rooms, furnished. FR 1-6015.
MARYLAND, 4367; 2 large rooms, infant. OL 2-0645.
PAGE, 5603A; decorated apartment; laundry; bus at door.
PERSHING, 5323; 3 rooms, bath, utilities, perfect for girls. FO 1-2611, CE 1-5948.
PERSHING, 5528; furnished efficiency; available now. See manager, 1st floor west.
PERSHING, 5389; large bedroom apartment; washer; 2-3-4 adults.
WASHINGTON, 5109; lovely room, kitchen; window fan. FO 1-9212.
WASHINGTON, 5931; 5-room, 2-bedroom; adults. VO 3-8718.
WASHINGTON, 5210; 2 rooms, clean; child; private bath.
WATERMAN, 5621; 2 rooms, bath, walk-in closet; nice, clean; adults.
WATERMAN, 5238A; 2 large rooms; private bath; all utilities.
WATERMAN, 5542; 1st floor; 2 rooms, bath; child. PA 7-9408.
WATERMAN, 5216; 2 rooms, clean, quiet; lady. UN 8-7420.
WESTMINSTER, 4328; 3 rooms, private bath; refined home, bus.
WESTMINSTER, 4548; 2 rooms, bath. PA 1-8375, FR 1-9756.
WESTMINSTER, 5783; 2 rooms, private bath, utilities; adults; $15
WESTMINSTER, 5746; lovely, private bath, closets; 2-4 adults.
WEST PINE, 4387; decorated; 3-room, private entrance; low rent.
WEST PINE, 4410; 2-, 3- and 4-room apartments; private bath.
EFFICIENCY apartment; private bath, very nice. See Mr. Rainey. 5081 Delmar. FO 7-4333.
ALL UTILITIES, TV; going abroad, 2 or 3 months. FO 7-3895, FO 7-9094.
2-ROOM apartment, in apartment building; newly decorated; furnished; reasonable. VO 3-2295.
3 LARGE, basement, decorated; shop or living; reasonable; Lindell bus. JE 1-7119.
GENTLEMAN; lovely apartment in home. Box L-83, Post-Dispatch
2 ROOMS and sunroom in apartment building. PA 5-4237.
NICELY decorated, fine furniture, 3-room apartment. VO 3-0985.
2 ROOMS, clean; good transportation, near Wellston. PA 7-6066.
4 ADULTS; cool apartment; big fan. PA 5-6024, EV 3-8466.

SUBURBAN

McCASLAND, 4814; modern 4 large rooms, bath and shower; furnished or unfurnished; all utilities paid; $85 month. UP 3-2828
WEAVER, 7772, 3 rooms, share kitchen with elderly lady.
WESTGATE, 859; furnished or unfurnished 3 rooms. FO 1-1261.
LIVING ROOM, bedroom, kitchenette, private bath, utilities; adults, $70. EV 1-3413.
YOUNG business man to share apartment with young man; private room. WY 1-5913, after 5.
NEWLY furnished and decorated 3-room efficiency. HA 8-8336.
3 ROOMS; near McDonnell; men. JA 1-8539.

FLATS FOR RENT—UNFUR. 113

NINTH 3708 N.; 1st floor; 3-room, large yard, $42. near busses.

NORTH

HOGAN, 1615A; 3, bath — $35
1941A Maiden lane; 3, toilet $30
2417A N. 19th; 3, bath — $45
2001A N. Florissant; 3, toilet $30
5823A; Lotus; 3, bath — — $50
1920½ R. Sullivan; 2, toilet, clean — — — — $24
1929½A R. Sullivan; 4, toilet, clean — — — — $40
MA 1-7516
1624 N. 18th; 2, bath — $30
1905A N. 13th; 3, bath — $45
1418A Monroe; 3, bath — $40
3013A Kossuth; 3, bath — $45
3935A N. 20th; 3, bath — $40
3315A Klein; 3, toilet — — $30
4204 N. Broadway; 3, bath, $48
MAYORWITZ MA 1-9575

CHILDREN WELCOME
3253A Knapp, 3 and bath $40
3255A Knapp; 3 and toilet, $25
Hot water. SE 2-5685

3 AND BATH—HOT WATER
4125A N. 20th; decorated; $49.50
MA 1-7255 or WY 3-4793

BENTON, 1822A; 3 rooms, toilet, newly papered; adults; $30.
BREMEN, 2509; 1st floor; 2 rooms, toilet, $25. CH 1-2992.
CARTER, 4127A; 3 rooms, $35.
ZABOL-RONDBERG CH 1-3667
CORA, 3924; 5 rooms, newly decorated, near bus. CO 1-3396.
DODIER, 2802 Rear; 2 rooms, bath; $35. FR 1-2943.
18TH, 1826 N.; 3 rooms, toilet; $35. CH 1-9151.
3118A N. ELEVENTH
3 rooms, toilet; $35; adults; hot water furnished. GA 1-6627.
EIGHTEENTH, 1813 N., 3 rooms, bath, yard; children. PA 1-4215.
HADLEY, 2602A; 3 rooms, toilet, hot water, furnished, $41. GA 1-6627.
HEBERT, 3710A; 3 rooms, bath; $47.50 month; possession.
BILL GREEN REALTY
VO 1-6363 Evenings PA 5-1234
HEBERT, 2529 W.; 1st east 3 rooms, bath; gas furnace; adults; $57. FR 1-2943.
LEFFINGWELL, 2917A; newly decorated 3 rooms, bath; hot water; adults; $50. FR 1-2943.
2115A MADISON
2 rooms, bath, hot water, $30. Whyman, 722 Chestnut GA 1-6627
MONTGOMERY, 1122A; 3, bath, hot water; $40. GA 1-6627.
MONROE, 1318; 3 rooms; $25 and $35. Call MA 1-6464, see Talkater.
MULLANPHY, 2350A; 4 rooms, newly decorated. Silverblatt R. Co., CE 1-8884.
NEWSTEAD, 4153A N.; decorated; 5 rooms; $65. PA 5-5255.
NINTH, 2407 N.; 3 rooms and toilet; $30. CO 1-0457.
NORTH FLORISSANT, 1929; 2 large rooms, toilet; very clean; $25 month. Erhardt & Son, CH 1-6614
PALM, 3906; 5 rooms, bath, furnace, water heater, hardwood floors, first floor; adults; references; good transportation.
SPRING, 17A N.; 4 rooms and bath; $40. CO 1-0457.
SULLIVAN, 1911A (R); 2 rooms, toilet, $20. GA 1-6627.
UNIVERSITY, 2726A; 3 rooms, hardwood floors; $35. CH 1-3667.
3 ROOMS, 1st floor; toilet, heat furnished. FR 1-7100. JE 3-7750

NORTHWEST

ARLINGTON, 2911; 3 rooms, bath; furnace; $50; adults.
HAUPT REALTOR EV 3-7067
ASHLAND, 5561; 3 rooms, bath, furnace; $45. HU 1-5908.
BURD, 2823A; 3 rooms, bath, furnace, $50; open. EV 5-3230.
CLARA, 1902A; 3, modern; $55. FO 7-7670 LIPTON HE 2-6043
HAMMETT, 4832; 4 rooms, stoker, reconditioned. FL 2-4257.
HODIAMONT, 1445; store and 3 rooms, shower, hotwater; $60.
ZABOL-RONDBERG CH 1-3667
LABADIE, 4062; 3 rooms and furnace. $42. Jost, CH 1-8085.
NATURAL BRIDGE, 4863A; 5 rooms, modern; $60. Call MA 1-8246.
NORWOOD, 3117A; lovely 4 and sunroom; $60. EV 5-0889.
SACRAMENTO, 4329A; 3 rooms, decorated; $50.
TERRY, 5850; 3 rooms, bath; furnace; adults; $50. FR 1-2943.
THEODOSIA, 5313, 3 rooms, bath, heat, hot water, $55. CH 1-8243.
THEODOSIA, 5722; 3 modern rooms, gas heat, WY 1-2867.
UNION, 3121A N.; 3 rooms, bath, automatic hot water, furnace, $55. FR 1-2943.
5748 VERNON
6 rooms; automatic heat and hot water; $65; open. CE 1-1395.
WILLIAMS PL., 2nd floor; 3 rooms, bath; open; $45.
MICHELSON R. E. CO. CH 1-2177

SOUTH

IMPROVE—MOVE
1032 Hickory; 4, bath — — $50
3975A Sarpy; 3, bath — — $37
2429A S. Third; 3, bath — $35
3739A California; 3, bath — $50
1503A Menard; 3, bath — $38
1425A S. Seventh; 3, toilet $30
3511A S. Second; 3, bath — $35
1508A E. Eighth; 3, bath — $35
426A Sidney; 3, bath — — $35
2214A S. Ninth; 3, bath — $35
MAYORWITZ MA 1-9575

NEAR SCHOOL
1000 Victor; 3 rooms, bath.
2515 S. 10th; 2 rooms, toilet.
ALLEN, 1216A; 3 rooms, $35.
BARGER REALTOR, FL 2-5460
ANN, 607A; 3 rooms; newly decorated; $30 month. Silverblatt R. Co., CE 1-8884.
BLAINE, 4254; 1st floor, three rooms, bath; available Aug. 1; $50. MICHELSON R. E. CO., CH 1-2177.
BOTANICAL, 3907A; 1st floor, 7 rooms, $85. PA 7-3855.
BROADWAY, 2612A; 3 rooms, toilet; adults; $25. GA 1-6627.
CALIFORNIA, 3525A; 4 rooms, bath; elderly couple preferred.
CAROLINE, 3337; 3 rooms, bath, automatic hot water; decorated.
CLEVELAND 4036A; 3 rooms, bath, gas heat; adults.
COMPTON, 4110; adults; modern 4-room efficiency, $80. Open after 5. Tilden 6-2501.
CONNECTICUT, 40xx; 1st floor, 4 rooms and sunporch; hardwood floors, stoker heat, $75. MO 4-5233.
DEWEY, 57xx; 5 rooms, 1st floor, garage, automatic heat, all modern; adults; $90. FL 3-8094.
DOLMAN, 1734; 3 rooms, bath; $45; A1 condition, CH 1-2992.
EIGHTH ST., 1820 (rear) S.; 2 rooms, toilet; adults. CO 1-7087.
EIGHTEENTH, 3324A S.; 3 rooms, bath, furnace, hot water; adults; garage. PR 2-1134.
EIGHTEENTH, 1713 S.; 3-4-3 rooms, bath, newly decorated; adults only.
FOURTEENTH, 1867 S.; 3, bath, 1st floor, decorated.
GEYER, 1035A, rear; 2 rooms, toilet; $20. MA 1-8248.
HICKORY, 2012; 3 large rooms, bath furnace; $40 mo. PA 5-5255
HOLLY HILLS; 6 rooms, newly decorated, sunporch; adults; $100. FL 1-4304.
JEFFERSON, 1653A S.; 4 rooms, $70; gas furnished; PA 5-4557.
JEFFERSON, 2705 S.; 4 rooms; utilities furnished. VO 3-5487.
LAMI, 408; 3 rooms, bath, toilet, 1st floor, $32.50 month. VO 1-6363.
3121A MAGNOLIA, $50
3 rooms, bath; clean. CE 1-1334
MENARD, 2021B; 4 rooms, reasonable; child welcome. C. J. Finn, GA 1-0152, WO 2-8183.
MENARD, 2346; 3, toilet; $30. MA 1-7516
MENARD, 1863; 4 rooms, bath, $42.50. UN 7-2186.
MORGANFORD, 3231-33; 3 rooms bath, $50 month. PA 1-8044.
NINTH, 1311 S.; 3 large decorated; bath, automatic hot water; $30. Eisenberg, CH 1-7372.
2622-24 OHIO
2- and 3-room flats; baths; toilets; from $20 to $37.50; open for inspection. S. E. Fine R.E. Co., CH 1-6386.
PARK, 1701A; 2 rooms, share bath; hot water; $35. GA 1-6627.
PARK, 2814; 3, furnace, $57.50. MA 1-7516.
PENNSYLVANIA, 4828; new 2-bedroom duplex; gas heat; disposal; references; $100 lease. FL 2-6419.
RUSSELL, 1014; 3 rooms and toilet; $35 month.
ANSELL & CYTRON PA 7-4913
2633A S. SEVENTH
3 rooms, bath, hot water. $45. Whyman, 722 Chestnut. GA 1-6627
1817 S. TENTH ST.
3 rooms; toilet, $20. WY 1-2650.
TENTH, 1840A S., 3 lovely rooms, toilet, gas heater, $31. PA 1-0708
TENTH, 1922A S.; 3 rooms and toilet, $25.
Hosek Rlty. Co. 1807 Gravois
THIRD, 2304A S.; 3, toilet, hot water; $35. GA 1-6627.
VIRGINIA, 1407; 2nd floor, 3 rooms, bath; $45.
MICHELSON R. E. CO. CH 1-2177
WISCONSIN, 2835A; 3 rooms, decorated; heat; children.
WISCONSIN, 2923A; 3½ rooms, heat furnished.
WYOMING, 2701A; 3 rooms, sunporch, private bath, hot water, furnished; couple.
MODERN 5 rooms, heat furnished, air conditioners, floor coverings, large porch. PR 6-6401.
5 ROOMS; second floor; automatic heat; quiet adults. MO 4-4464.
3 ROOMS, bath, $35. PL 2-6967 eves., days PR 1-9020.
3 ROOMS, bath, decorated, hot water, furnished, $45. GE 6-0050
3 ROOMS and toilet, $25 month; call after 6 p.m. MO 4-3588.

SOUTHWEST

EICHELBERGER, 6243A; 4 rooms, newly decorated, automatic heat; adults. FL 1-2356.
GIBSON, 4235A; 4 rooms, bath, gas heat; private. FR 1-0896.
JAMIESON, 7100; 4-room efficiency, modern, janitor service; will decorate. CH 1-4856.
MANCHESTER, 7151A; 4 large rooms; good transportation; hardwood floors; window fan. WO 2-1789.
ODELL, 4966; 6 rooms, oil heat, adults, reference. PR 1-9697.
PORTIS, 2218A; 4 rooms, sunroom; garage; gas heat, newly decorated; adults; $70. PR 6-6088.
NEW 4-room efficiency; ultra-modern; off-street parking; janitor; $90. 4344A Virginia.
ALTMAYER FL 1-2171 VI 3-4502
4-ROOM efficiency; modern automatic heat and electric stove furnished, $100, adults. FL 2-8738.

WEST

BARTMER, 6114A; 5 rooms, bath, hot water, $50. WY 3-6553.
BURD, 1402; 5 rooms; children. EV 2-0114, TH 5-5401 eves.
DELMAR, 4461A; lovely 6 rooms, bath, furnace; handy location; rent $49 50; white; adults. MO 4-5031.
ETZEL, 5552A; 5 rooms, bath; modern; garage; $68. MO 4-2789.
GRANVILLE, 1362A; 5 rooms, bath; redecorated, $75. VI 3-9042.
HODIAMONT, 1275A; 5 rooms, stoker. VO 3-4729.
LOTUS, 5601A; 6 rooms and sunroom, stoker. CO 1-2737.
OLIVE, 4630A; 6 rooms, heat furnished; $65. CH 1-2992.
PLYMOUTH, 5967; 5-room efficiency; decorated; $65. PA 5-6868
WALTON, 532A; 8 rooms, 2 kitchens, heat, $80. CH 1-2992.
6 ROOMS, modern, heat furnished. Call PA 1-4647.

FLATS FOR RENT—FURN. 114

BACON, 2762; 3 rooms, shower; ideal; adults; white. EV 3-0076.
CHIPPEWA, 5412; 4 rooms; gas heat; $100. GA 1-2262.
LOTUS, 5838; 5 rooms, bath, $25 week. CO 1-7761; HA 9-4742.
MONTGOMERY, 1813A; 3 rooms, utilities, $15 week. EV 2-9772.
OREGON, 3752B; 3 rooms, furnished. $27.50. MA 1-2312.
SEVENTEENTH, 1606 N.; 3 rooms, bath; young couple.
VERMONT, 7618; modern 3 rooms; TV; child, $65. Call after 7 p.m.
MODERN 3 rooms, tile bath, gas heat; near Chevrolet plant; references. CO 1-6869.
5-ROOM flat; automatic gas heat. 4622A Minnesota. Eves HU 1-1153

HOUSES FOR RENT—UNFUR. 115
NORTHWEST

AMELIA, 6325; 7 rooms, 2 story, lease; $115. UN 7-5048.
3-BEDROOM bungalows, modern, gas heat; new location; all conveniences; lease basis, $140 per month. Call Robert Duenke. UN 7-2810. 8-5 Mon. through Fri.
5 ROOMS, semi-ranch; 2-car garage; gas heat; $125 month. EV 3-9961.

SOUTH

RUTGER, 940; 7-room house, decorated. VO 3-1111, VO 3-8125
TIEMAN, 4726 rear; 3-room cottage; tile kitchen and bath. HU 1-0481.
6-ROOM modern ranch, 2 baths, air-conditioned, 3-car garage, beautiful landscape grounds, bus transportation, ideal for executive, $225 per month. IV 7-3156.
3-BEDROOM modern ranch; no basement; rent $110 per month.
3-bedroom modern ranch; built-in stove and oven; $135 per month.
3-bedroom modern ranch; 1½ bath and family room; $165 per month. IV 7-3156.

SOUTHWEST

DUPLEX, 5-room modern, adults, no pets, $110. PR 6-8500.

WEST

MARYLAND, 4232; 10 rooms, 2 baths, 2 kitchens; $75 month.
KRUEGER RLTRS. VO 3-5550

HOUSES FOR RENT—FURN. 116

LOTUS, 5838; 5 rooms, bath, $25. CO 1-7761 or HA 9-4742.
REASOR, 159; 4-room frame, basement, gas heat, $125 month.
J. W. WOOD HA 7-4232
4158 WALSH
4-ROOM COTTAGE
Completely Furnished
Air-conditioned; TV; garden; near Bevo Mill.
DUPLEX; attractive 4 rooms; screened porch; garage; close to transportation; northwest; $150.
OLGA S. VAN DEUSEN, INC.
EV 8-1345 EV 8-1346
BUNGALOW, brick, 5 rooms, garage, bus, $125. CO 1-3702.
5 ROOMS, furnished, southwest; 2 children. MI 5-4732.
6-ROOM furnished ranch, attached garage, $125. JE 1-4590.

SUBURBAN PROP.—UNFUR. 117

BALLWIN, 1-year-old, 3-bedroom ranch, basement, ½-acre lot, $125 month, lease. 3 Covert Ct., LA 7-3285 or PA 1-0581.
NICE clean modern home for pensioner, $45. Atlas 7-2860.
5 ROOMS near McDonnell, Natural Bridge. EV 2-0114, TH 5-5401
HOUSES; 4 and 5 rooms; modern; oil heat; near Times Beach; accept small child. FO 1-8606.
4 ROOMS, modern, Opechee Beach, Pacific, No. 44. PA 7-2844.

NORTH

CARDOVA, 700; (lease); 4 bedrooms, large tile kitchen, dining room; Catholic school across street
KAMP UN 7-9921
3-BEDROOM house, modern; gas heat; garage, basement; no pets; $135. UN 8-4821.

NORTHWEST

APARTMENTS
9625 Edmundson rd.; kitchen, living room, bedroom, bath; air-conditioned; gas, water, radiant heat furnished; garbage disposal, gas range, coin operated washer and drier; paved parking.
ONLY $95 MONTH
Open daily, Tuesday and Wednesday evenings 6:30 to 9 p.m.
McKEE HOMES, INC.
HA 8-6184

WEST

MOORLANDS DR., 1112; duplex; 5 rooms; 2 bedrooms, gas heat, garage, MI 7-6295 Sunday and after 6 daily.

BALLWIN

NEW BALLWIN RD., 38; 4 rooms and bath. TH 5-7740.

CITY OF BERKELEY

1-2 BEDROOM APARTMENT
AIR CONDITIONED
New ranchettes, gas heat, garbage disposal, tile kitchen-bath; south of Natural Bridge, west of Brown rd. on Brenton.
WM. W. BROWN PA 6-0500
2-BEDROOM bungalow, gas heat, air-conditioned. EV 1-6831.

BRIDGETON

NATURAL BRIDGE; house, 3 rooms, bath, $60. EV 3-0344.
7 rooms, 2-car garage, screened porch, full basement, gas heat, $120. HA 9-3011.

CLAYTON

Available Aug. 1 in Clayton
Ultra-modern new luxury apartment, consisting of 7 large rooms, 3 to 4 bedrooms, 2 baths, exceptionally large living room, refined, quiet area; 1st floor, no steps; heat, hot water, laundry facilities, garage, locker space and playground for children furnished. $250 lease. Shown by appointment only. Call PA 5-6822, PA 5-2866 or PA 1-0292.
GAY, 208 N.; 1st floor; delightful 4 rooms; $110 monthly.
749 Westwood; 5 rooms, $172.50, including heat and air conditioning.
Topton Way; 2-bedroom furnished apartment, $135.
GLADYS MANION PA 1-4755
ALAMO, 6452, 5-room apartment, heat furnished. PA 7-1793.

Beautiful Apartment
Second Floor Center
825 S. Hanley Road
Phone M. P. Duke
PA 5-3663 or CE 1-1130
Large living room, dining room and bedroom overlooking court and Hanley rd. on east side. Modern large bedroom, 1½ bath rooms and modern electric kitchen with range, refrigerator, metal wall cabinets, sink and garbage disposal on west side overlooking Davis place. Garage space for 2 cars.
BRENTWOOD, 808 S.; spacious 5 rooms air conditioned apartment, disposal; adults; $185. FL 3-1111.
KINGSBURY, 7918; 5 rooms, heat, hot water, stove, refrigerator furnished; adults. PA 1-1322.
KINGSBURY, 77xx; 2 bedrooms, modern; reasonable.
JACOB RUBIN & Sons CE 1-0300
PARKDALE, 7545; lovely 5-room apartment; heat furnished; $135. PA 1-0121.
POLO DR., 431; 2nd south; 4 rooms, heat, $135. VO 3-3211.
WELLINGTON WAY, 7507; 2nd west; luxury apartment; 5 spacious rooms, 2 bedrooms, screened porch, 7 closets; immediate possession; $160 including heat; PA 1-4755, PA 7-4430.
WELLINGTON, 7570; 2 bedrooms, 2nd floor; decorated; heat, hot water, garage furnished; $135. Open. CE 1-1395.
WESTWOOD, 619; 4 rooms, heat, hot water, stove, refrigerator furnished; adults. PA 1-1322.
WHITBURN DR., 8142; choice 2-bedroom, 1st floor, equipped kitchen; rental $125; adults only.
R.F.AndersonCo. PA 1-0121
AVAILABLE immediately; first floor; 4 rooms; heat and garage furnished; 809 Westwood dr.; PA 5-9750, PA 5-0547.

CRESTWOOD

3-BEDROOM, 2 baths, fireplace in den, utility room; option to buy. TA 2-2121.

EAST SIDE

ELEVENTH, 412 N., off State; 3½-room apartment; utilities; laundry; quiet; adults. UP 5-6692
McCASLAND, 4814; 4 rooms, 1st floor modern apartment with bath and shower, furnished or unfurnished; children welcome; all utilities paid; $85 month; white. UP 3-2828.
5-ROOM modern house for lease; complete kitchen. Call FO 7-0314 after 7 p.m.
REMODELED 3-room apartment; children. 716 Summit. BR 1-3429.

FERGUSON

5-ROOM home; bus; shopping; yard; garage; $125. WY 3-4614.

FLORISSANT

3-BEDROOM brick; redwood ranch. UN 4-5128.
NEW, attractive 4-room brick; $105. WA 1-0336 or HA 8-8080.

GLENDALE

NEW 3 bedrooms, 1½ baths, $160 month. WO 1-6116.

JENNINGS

SCOTTDALE, 9318; modern brick bungalow; carport, electric range; $25 weekly; couple. EV 8-0698.
6-ROOM modern flat; newly decorated; gas heat; near schools; $110; 7084 Emma, EV 3-9363.
5-ROOM apartment, gas heat, furnished; adults. EV 3-7074.

KIRKWOOD

VACANT—$250 DOWN
1722 W. Woodbine, 4 and bath down, 2 up; lot 49x200.
WM. HOYT MI 7-1183 MI 7-1146
540 S. HOLMES
3-bedroom brick ranch; attached garage; possession Aug. 8; $160 month.
HORN RLTRS. PL 2-0948
5-YEAR-OLD, 6-room ranch house on 100x140 ft. lot; large kitchen, screened porch, fireplace, 2-car garage, gas heat, full basement; close to public and parochial schools; immediate possession; $175. WO 2-1213 or JE 3-7360.
BEAUTIFUL new 5-room duplex, screened-in porch; garage; large yard. 613 S. Kirkwood road, phone WY 3-0592.
2-BEDROOM brick ranch, $135; vacant; decorated. TA 1-4505.

LEMAY—MEHLVILLE

3-BEDROOM, 2-bath, 6-room ranch, $145 mo. Consider option to buy, WO 1-3276. WO 2-5299.
HOUSE barns. 50 acres. 1000' river frontage. CH 1-6155.
6 ROOMS, 3 bedrooms, 2 baths; 2-car garage; $160. TW 2-6442.
FOR RENT; 3 or 6 rooms; 5039 Lemay Ferry rd. MO 4-8079.

MANCHESTER

LARGE modern 6-room house, double garage. LA 7-3980.

MAPLEWOOD

GAYOLA PL., 7250; 5-room brick flat; lower; adults; $100 month. MI 5-2874, MI 5-6413.
WOODLAND, 7558; 2-bedroom, 1st floor, near school. WO 2-4747.

NORMANDY

ST. CHARLES RD., 7549; 4-room apartment, new; gas heat; $80; immediate possession; lease. PA 1-6884.

NORTHWOODS

JUNE, 4629; $125 month; all modern.

OLIVETTE

STONELEIGH TOWERS, 50; 6-room Colonial, central air-conditioning, carpeted, $225. FL 1-8300

OVERLAND

4 NEW RENTAL UNITS
NEW 2-BEDROOM CONTEMPORARY DUPLEXES; GAS HEAT; INDIRECT LIGHTING; STUDIO CEILINGS; HUGE KITCHENS WITH BREAKFAST BARS; HUGE SUNDECKS; TILE BATHS; $125 MONTH. FIRST AND LAST MONTHS IN ADVANCE; NO LEASE; COUPLES WITH 1 CHILD; NO PETS.
WILSON CO. HA 7-6300
WOODSON RD.; new 6-room duplex, near everything; 1½ baths; gas heat; garbage disposal; garage. PA 5-0270. HA 7-8379.
3 ROOMS, garage, tile bath; private entrance; adults; no drinking or pets, $105. HA 8-9802.
2-BEDROOM apartment; gas heat; new building; $80 month. Agent. 3215 Woodson rd.

PAGEDALE

PAGE, 7198; 6 large rooms, convenient. PA 7-8570, HA 7-5718.

RICHMOND HEIGHTS

CLAYTON RD., 6744; house, 8 rooms, 1½ baths; $250. PA 7-5800
TERRACE dr., 1055; (7900 west off Clayton rd.); 2nd floor; 6 rooms, fireplace, garage, refrigerator, stove $115 month.
ADULTS; convenient location; 1st floor; 5 rooms; automatic heat and water. ST 1-7160.
FLAT, 2nd floor; 5 rooms and back porch; adults. MI 5-1377.

ROCK HILL

ROCK HILL, 801 N.; 5 rooms, gas heat; close to schools, bus, shops, $135; available Aug. 1.
BURTON-MURPHY PA 5-2450
3 ROOMS unfurnished, 1 child welcome. WO 2-8370.

ST. ANN

NEW BRICK DUPLEX; 10115 St. Katherine; 2 bedrooms, gas heat, $125 month. Call Braden, EV 2-4114.
MODERN; 3-room duplex; across St. Gregory Church. HA 8-3045.

ST. JOHN

APARTMENT; 4 rooms, 2 bedrooms, gas heat, $95; near airport.
ST. JOHNS RLTY. HA 7-8200
DUPLEX, 4 rooms, one bedroom; adults, no pets. HA 7-8877.

UNIVERSITY CITY

AMHERST, 7230A; 6-room flat; modern tile kitchen, bath; gas heat, screened porch, garage. PA 1-2733, PA 5-5442.
AMHERST, 7257A; 6 rooms, 2 baths, heat, $150. PA 5-5927.
DARTMOUTH, 7152; 6 modern rooms; heat furnished. PA 5-3005.
DELMAR, 8690; 1st floor, new large 5-room apartment, garage, gas heat, $150. WY 1-1170.
DELMAR, 8352; 2nd floor; de luxe 6-room apartment; heat garage, $200; open. PA 7-5800.
HARVARD, 762; 4 bedrooms, 2 baths, $145. PA 1-2479. Open.
INTERDRIVE, 704; 6 rooms; heat furnished; $100. CO 1-0457.
LINDELL, 7300; 4 rooms, sunroom, 2d fl. open. $125. PA 7-5800
OLIVE ST. RD., 7223; ranchette; 2 bedrooms; stove; refrigerator; opposite park; $115. FR 1-2943.
PARK PL. 1036 E.; 3 rooms, bath. 2nd floor. PA 5-2179.
ON BUSLINE, across from park, next to public and Catholic high schools; in beautiful setting; 6 large rooms for $135.
PA 7-4458 PA 5-5004
NEW de luxe apartments, 3 bedrooms, 1½ baths; $150. See 964 Warder.
PA 1-1310 PA 1-7346
DUPLEX; 6 rooms, 1½ baths, gas heat; $150. Box E-7, Post-D.
3 BEDROOMS, near school; good transportation; $150. VI 3-9569.

WARSON WOODS

FOR LEASE OR SALE; this contemporary award winning 4-bedroom, 3-bath home of 3000 sq. ft.; 1 block west of Sappington on north side of Manchester in beautiful Bennett Hill, 859 Edlin. Stop by or call Everett Schneider Realty. YO 5-3896.

WEBSTER GROVES

5 ROOMS; downstairs; near school; large yard; heat and utilities furnished, $140 month. MI 7-2041.

SUBURBAN—FURNISHED 118

RANCH HOUSE in quiet neighborhood, beautifully and completely furnished; living-dining room, all-electric kitchen, gas heat, 2 bedrooms and TV room, full basement with automatic washer and dryer; attached garage; must be seen to be appreciated; rent $275 per month. Call Eleanor V. Blase, PA 5-4100.
OLD BONHOMME RD.; shady, uncrowded, quiet. Available now to Sept. 4. Rent reasonable for responsible care of house and yard. WY 3-2628.
CHATHAM, 6404; 2 rooms, private bath, utilities, laundry; $18; 3 rooms, bath, utilities, laundry; $16. VO 3-8537.
4-BEDROOM house 3½ baths, completely air-conditioned; Clayton; $500 for 8 weeks, July 27 to Sept. 21. PA 1-4849.
JENNINGS, 3-room cottage, $65 month. 55xx Hodiamont. EV 2-2867.
SUBLET for 1 year Sept. thru Sept.; 6-room apartment; Flynn Park School district. VO 3-1075.
2-BEDROOM furnished apartment in Clayton; $145.
GLADYS MANION PA 1-4755
TRAILER; modern; near airport, $85 month. HA 9-3011.

FOR RENT FOR COLORED 119

FURNISHED OR UNFURNISHED
2-3-4 rooms, private bath; $15 weekly or $50 up monthly. Heat, hot water furnished. See Manager, 4100 Enright at Sarah. JE-1-1405
3724 Cook; FR 1-4229 (*)
ULTRAMODERN APARTMENT
5198 Kensington; 4 large rooms, hardwood floors; tile bath; hot water heat; electricity and gas furnished; newly decorated; $80 per month. For appointment to see, call JE 3-2545. (*)
MONTGOMERY, 2589R; 4 — $50
2927A Lucas; 3, bath — $40
2603A Madison; 3, toilet — $45
1539 S. 2nd; 4, bath — $35
2326A LaSalle; 3, bath — $42
MAYORWITZ MA 1-9575(*)
NOW AVAILABLE
5847 PLYMOUTH; modern apartment, 4 rooms, tile bath, heat, hot water; adults; $75; open.
MICHELSON R.E. CO. CH 1-2177
5 LARGE ROOMS
4342 Fairfax, Phone JE 3-6585 or see owner. (*)
3 ROOMS AND BATH
1339A Goodfellow; $62.50; heat, hot water, gas furnished; adults or 1 child. MA 1-7255. (*)
4 ROOMS—FIRST FLOOR
5821 Roosevelt; very modern, furnace, hot water; $65.
MA 1-7255 EVES. PA 5-4031
AUBERT, 1201; 3 rooms, bath, $60; adults. See manager, Apt. 12.
BACON 1902; 4 rooms; 1st floor; $60 month. JE 5-4377. (*)
BACON, 1912; 3 rooms, unfurnished, hot water. JE 1-1584. (*)
BEAUMONT, 620; 3 rooms, bath, $25.
ZABOL-RONDBERG CH 1-3667 (*)
BRANTNER, 3117A; 3 rooms, bath; decorated; $45. PA 5-6868.
CAROLINE, 3110; 3 rooms; separate building; $30 month. Silverblatt R. Co., CE 1-8884. (*)
COTE BRILLIANTE, 4849A; 3 unfurnished rooms; $27.50. MA 1-2312. (*)
COTE BRILLIANTE, 5820A; 3 rooms, bath; heat furnished. Silverblatt R. Co., CE 1-8884 (*)
COUSINS, 4131; 3 rooms, children. EV 2-0114, TH 5-5401 (*)
2650 DELMAR, Rear, $30
3 rooms, toilet. CE 1-1334. (*)
ELEVENTH, 1009 N. (rear); 4 rooms, bath. CH 1-6384. (*)
EUCLID, 1320 N.; 2 rooms, modern; $40. Call MA 1-8246. (*)
727A S. FOURTH—$32
4 large rooms, toilet. MA 1-0088.
2925 FRANKLIN, $45
4 rooms, bath; decorate. CE 1-1334
2923A HOWARD—$36
3 large rooms, toilet. MA 1-0088. (*)
HOWARD, 1007; 6 rooms, bath, hot water. $50 month. UN 7-2186 (*)
LABADIE, 4226 W.; 5 rooms and bath; hardwood floors; adults only. FR 1-4257. (*)
LEFFINGWELL, 2502A N.; 3-room, bath, hot water. WY 3-6553. (*)
MAPLE PL., 944; 5 rooms, bath; newly decorated; heat and janitor. CH 1-6528, TA 2-2276. (*)
MAPLE, 5947A; 5 rooms, $70; heat furnished. Liebert, CH 1-8970 (*)
MAPLE, 5194; 3 rooms; furnished; $75. CO 1-0457. (*)
3042 MARCUS, $65 MO.
3 lovely rooms; heat furnished; adults. PA 7-6278; WY 1-2650. (*)
MARCUS, 2929; basement apartment, heat gas, 7 rooms. FO 1-8278. (*)
MINERVA, 5895; 5 rooms, $75; 4 rooms $70. See janitor or GA 1-8294. (*)
718 N. NEWSTEAD, $60
3 rooms, bath; newly decorated; new plumbing. CE 1-1334. (*)
NEWSTEAD, 710 N.; elegant 5 rooms, open. JE 3-8372. (*)
PAGE, 5125A; 7 rooms, 2 kitchens; $80.
FO 7-7670 LIPTON HE 2-6043(*)
1112A PENDLETON
3 rooms, bath; gas heat; $60.
GLICK R.E. CO. MA 1-4182 (*)
RANDOLPH, 2640; 4 rooms, bath, clean; $25 month. (*)
RUTGER, 2648A; bath, 3 rooms.
ZABOL-RONDBERG CH 1-3667 (*)
SAN FRANCISCO, 4529; 3 rooms, bath; $57.50. PA 1-8044. (*)
SLATTERY, 2616; 4 rooms and bath, $50. CO 1-0457. (*)
TEMPLE, 14xx; 3 rooms, heat furnished. CO 1-4329. (*)
VERNON, 4632; 3 rooms; near bus. (*)
VERNON, 5522; 4 unfurnished; 2 furnished; with utilities. (*)
VERNON, 5462; 3-room unfurnished; nice; utilities furnished (*)
WALTON, 1121, unfurnished 3 rooms; utilities furnished, $60(*)
ATTRACTIVE 4-room flat; no children or pets; references; $65. Box C-223, Post-Dispatch. (*)
3 ROOMS, toilet, $33. papered, painted. MA 1-1195, FR 1-4537. (*)
4 ROOMS, furnished or unfurnished. JE 1-2449, 4060 Maffitt. (*)
4700 WEST; 4 rooms; also 1 sleeping room. FO 1-2283. (*)
3-ROOM unfurnished apartment. OL 2-4713. (*)

BUSINESS AND INDUSTRIAL PROPERTY FOR RENT 120
CENTRAL

VERY CLEAN SPACE
LOW RENT!
2647 Locust; approximately 30,000 feet top warehouse space; includes 4000 feet fine office and display space; sprinklered; 3-truck loading docks. Mr. Rue, Mr. Tremlett.
BANK OF ST. LOUIS
R. E. SALES DEPT. GA 1-1850
Downtown; 3600 Ft.; 1-Story
16 N. NINTH, AT CHESTNUT
Reasonable. PA 5-6814.
A-A-A SAVINGS $-$-$
Offices, stores, shops, manufacturing. 3126 Locust, 18,000 ft.; elevator. POSLOSKY, CH 1-6155
FINNEY, 4262 W.; large store, good location, decorated, any kind of business; large parking lot. CH 1-8085 or WY 1-1145.
NINTH, 1020-22 N., rear; small factory building; $40. MA 1-2312
OLIVE, 2605, at Jefferson; modern store; ideal for barber or any business. FR 1-8007.
WAREHOUSE, 23rd, corner Pine; fireproof building, 10,000 sq. ft. all 1st floor; large overhead drive-in door. Call CH 1-4815.
WAREHOUSE and office, 5000 sq. ft. 506 Market, CH 1-6297.

NORTH

15,000 SQ. FT.
Building available for lease monthly. 5 ton crane, railroad siding. Call MO 4-8669.
ASHLAND, 4150; store; $50. CO 1-0457.
BREMEN, 2501; 20x60, suitable for many purposes. CH 1-2992.
NEWSTEAD, 4153, at Lee; large store, 5 rooms above. PA 5-5255.
NORTH MARKET, 2301; store, any business, busy district. GA 1-8535.
ST. LOUIS, 3525; 30x42, terrazzo floors, fine for professional or business, heat furnished. FR 1-2943.
STORE; air-conditioned, remodeled for office; in Fairgrounds Hotel. FR 1-3560.

NORTHWEST

BUSY AREA
Store, vacant, completely redecorated, busy shopping area; 4859 Easton av. JE 3-5025 weekdays.
NATURAL BRIDGE, 94xx; acre with house. EV 5-6915.
GARAGE or service shop, 5023 Goodfellow at Lillian; excellent location. EV 5-2661.

SOUTH

NEW STORES
NOW LEASING
Mackenzie rd., ½ mile south of Gravois, next door to Reavis grade school; only commercial south of Gravois; 1000 new homes in area; excellent for drug store, bakery, florist, doctor, dress shop, shoe repair, tailor, etc.
Solon Gershman Rlty PA 5-9300
KEY LOCATION
GRAND AND GRAVOIS; northwest corner; 4300 sq. ft.; 1st floor; may divide. PA 1-0121.
BROADWAY, 2613 S.; store; clean, $40 month. UN 7-2186.
EIGHTEENTH, 1816 S.; store and 3-room flat, $60. CO 1-0457.
JEFFERSON, 1600 S.; 2 stores; any business; good block. PA 5-4557
1224 LAMI
2 stores with living quarters; inside plumbing; plenty of room; both to, $45. GA 1-6627.
GRAVOIS, 6217; any business or office; next to Seliga. TW 2-6251
OAKLAND, 6100; at Hampton store building; ideal for quick lunch, sandwich shop, etc.; 3 bus stops. Call MI 7-1890.
STORE and living quarters, 2750 Arsenal. Call EV 3-0929.

WEST

CLAYTON, 83xx; 3 large, suitable doctor, dentist. Box C-166, Post-Dispatch.
Clayton Rd. Prime Corner
8001 CLAYTON RD.
STORE 20x50
Suitable any retail business or offices. PA 5-6814.
LARGE STORE—PARKING
4509 Delmar; large private parking lot; heat furnished; 3000 sq. ft.; will divide; excellent transportation. See us for other locations. S. D. Rossi, Inc., 608 N. Skinker.
McPHERSON, 4752; corner Euclid; most desirable location for ladies ready to wear, infants or millinery. CE 1-6118.
MANCHESTER, 4265; large store, decorated; reasonable; A1 location. BILL GREEN, VO 1-6363.
WOODSON RD., 3225; new building to be constructed; 3600 sq. ft. for lease; for information call HA 8-3417.
BLOCK BUILDING; 1-story concrete, 15,000 sq. ft.; ½ block north off of 57xx Manchester; fenced, loading dock and parking available.
ERHARDT & SONS CH 1-6614

SUBURBAN

MANCHESTER RD., 10412; store or office, basement storage, loading dock, freight elevator, modern building, ample parking. WO 1-1555, WO 1-9299.
OLIVE STREET RD., 7509; office; small retail or wholesale store; concrete platform. PA 1-5070.
SHREWSBURY, 4603; in new shopping center, air-conditioned store, approximately 950 sq. ft.; large parking lot. MA 1-8246.
WAREHOUSE, 9900 Manchester rd.; new building; 10,000 sq. ft., all or part; large overhead door; parking. WO 1-8363.
16,000 SQ. FT., partly constructed; will finish to suit tenant; very reasonable. Box C-103, Post-Dispatch.
FOR LEASE or sublease; 724 sq. ft. very desirable office space in Clayton; at most attractive, reduced rate. Box E-344, Post-Dis.
BUILDING, 62x76, across from Central Hardware, Big Bend and Lindbergh; plenty parking; retail or any business. WO 2-7558.
2500 SQ. FT.; ideal manufacturing or storage; new oil furnace; 200-amp. electric. Tilden 6-2737.
BUSINESS or home for sale, trade, lease. Highway 21, 12 miles south of Meramec. VA 5-8823
INDUSTRIAL BUILDING; new, fireproof, 28x90 loading dock; Maplewood. MI 7-3999.
LARGE modern building, Fenton; reasonable or sell. CA 7-5116.
NEW store building for rent. HA 8-1940. 9533 Lackland Rd.

OFFICE SPACE 121

ATTENTION DENTISTS; ideal suite available, Brentwood Medical Bldg., 1617 Brentwood bl., at Highway 40. Partitioning, plumbing, utilities, air-conditioning, janitor, elevator, parking included in reasonable rental. WO 1-8363.
FREE PARKING
Air-conditioned office space; answering service if required; midtown location; parking lot at rear of building.
GRUNER-FISHER BUILDING
3736 Grandel Square FR 1-1203
FULLERTON BUILDING
Attractive Suites and Offices
BOKERN, Agent, Seventh and Pine, Room 317. GA 1-1755
HEART OF OVERLAND
Modern air-conditioned, elevator; parking, excellent, professional offices.
SIDNEY JACOBS VO 3-8600
OFFICE SPACE
Ideal for insurance or real estate; air conditioned; parking; $35 month. PA 1-8044, VO 3-3055.
CLAYTON
1, 2, 3, 4-room offices available; air-conditioned; large parking area; from $35 and up. 6548 Clayton rd. ST 1-7866.
DESK SPACE
1110 S. Brentwood. PA 5-4550.
BIG BEND, 3262; 440 sq. ft., utilities furnished. JA 1-6010.
CENTRAL, 201 S., Clayton; 1 or 2 desks available; air conditioned, reasonable. PA 1-6100, eves., WO 2-9708.
CLAYTON, 2500 sq. ft., air conditioned, with parking; one block from court house; very reasonable rent; will transfer lease, expiring 1964. Phone PA-7-7033 for details
CLAYTON, desk space; Jacy Bldg.; near Courthouse. VO 3-6650
FORSYTH, 8021; offices. Open. Clayton R. & C. Co., PA 7-5800.
MANCHESTER RD. between Berry and Sappington, 200 to 400 sq. ft., modern, air conditioned; utilities, partitioning, parking included in rental. WO 1-8363.
SEVENTH, 119 N.; rooms, suite, $35 up. KAMP, MA 1-4221.
M.D. GROUND floor, central west, close to all hospitals, air-conditioned. rent? your price. ST 1-9548
FREE office space and typewriter available in exchange for answering occasional phone calls. 722 Chestnut. CE 1-1454.
AIR-CONDITIONED offices; centrally located to downtown, county; reasonable. General Van Bldg., Delmar-Euclid, FO 7-4300.
DESK SPACE; telephone answering; public stenographer. CH 1-1000.
DESK SPACE, 4625 Hampton, $30; air-conditioned. FL 1-5244.
3-ROOM, 1st floor; doctor, dentist. HA 7-3500, WY 3-1117.
LOUDERMAN Bldg., choice space available, 317 N. 11th. MA 1-0952

GARAGES FOR RENT 122

2-CAR aluminum garage. 1452 Tamm, ST 1-0439.

WANTED TO RENT 125

APARTMENT, small, for employed lady, vicinity Parkwood Plaza and Loughborough; to $50. PR 3-5361 after 4:30 p.m.
COUPLE, 2 small children desire 3-bedroom furnished or unfurnished house, 3 to 8 miles northeast or south Lambert Field; prefer basement and garage; to $125. Call 10 a.m. to 8 p.m. WY 3-3799.
COUPLE desires furnished apartment or unfurnished, with stove, refrigerator; Webster. WO 1-9617.
COUPLE, 2-bedroom house; suburban; small fenced yard; garage; gas heat. FL 1-4405.
COUPLE, 3 children, need 4-5 rooms, references. GE 6-0750.
EMPLOYED white lady with small dog, urgently needs 3 or 4 rooms, house or first floor flat with yard, automatic heat; up to $60 month. EV 2-8010 after 5.
ENGINEER
With Standard Oil Co. desires well furnished 2-3 bedroom home, north St. Louis county or Alton area. Phone WOODRIVER 4-7351, Station 42; after 6 p.m. WOODRIVER 4-0511. Ask for Mr. Gautschy.
HOUSE, 6-7 rooms, airconditioned, west preferred, by Aug. 1. Dick Clayton, OL 2-4500.
JUNIOR EXECUTIVE Pet Milk Co., desires 6-room home, area of Webster Groves, Kirkwood. MA 1-5400, Ext. 376, 9-5 p.m. or Mr. Minder, CE 1-7500.
MINISTER'S family, 3 children; 5-6 unfurnished, to $80, vicinity Tower Grove station to Tower Grove Park. HA 7-7281.
NEED 2- or 3-bedroom house; on transit to Central Institute for the Deaf. Phone FO 1-9321.
YOUNG COUPLE, 4 children; 5-6 rooms, south; to $45. PR 2-7833.
YOUNG lady teacher, 2 rooms, bath in private home or apartment; Clayton area; best references. PA 1-8553 between 5-7 p.m.
YOUNG MAN desires 1st floor 3-4 room unfurnished apartment on Lindell bus; must have stove, refrigerator, shower; occupancy Aug. 1; permanent; to $80. Call Mr. Shaw, CE 1-2614, 8:30-4:30, or PA 1-8985 after 5 and leave name and phone number.
2-BEDROOM apartment or house, unfurnished, wired for electric stove; business man, no children; to $100; would consider purchasing house under contract. PA 5-7877.
2-3 BEDROOMS, basement, yard; near school; no duplexes or apartments; white. FR 1-1176.
3 OR 4 ROOMS, automatic heat, employed couple. UN 8-7484.
4 ROOMS; 3 children; colored. Call JE 3-4611 before 11 a.m.
5 ROOMS, unfurnished down; 3 adults, 2 babies. CH 1-0238.
1 ACRE on highway, with or without house. WY 1-0779.
5-6 ROOMS unfurnished; to $70; near Cleveland High. PR 2-9339.
3-BEDROOM home by August 1; up to $110. VI 3-1829.

RESORTS FOR RENT 127

STONE HOUSE, bath, fireplace, bunk room, children; furnished electric, deep well, barn; Washington County Deer, Clark National Forest, 40 acres pine, 4-acre stocked lake, sand beach; 75 minutes from St. Louis; reasonable. Davis 6-0035.
LAKE OF OZARKS; 3-room efficiency, swimming pool, air-conditioned, TV, boat, good fishing from dock; by week. PA 7-0595.
CASTLEWOOD; 4 rooms furnished. PR 3-0573. Box E-254, P.-D.

RESORTS FOR SALE 129

CLUBHOUSE on Mississippi on 2 acres, surrounded by water; private; 4 bedrooms, hardwood floors, modern furniture included; bargain; East Missouri Realty Co., Highway 79 and Broadway, Elsberry, Mo., TW 8-5619, eves., TW 8-2554.
SACRIFICE; four-room home, double cabins, gas heat, 20 acres land; one-fourth mile from Wappapello dam proper; suitable for development. Write G. A. Baynham, 3436 Campbell, Kansas City 9, Missouri, for further details.
LAKE FRONT lots with new 16x20 clubhouse; 8x12 screened-in porch, $2395; $395 down, $25 per month; also smaller cabins, $500 up; other lots and acreage from $100 up on Parker's Lake. PARKER REAL ESTATE. UP 3-0045
GOOD weekend place; stone house with inclosed porch; 2½ acres; electric and deep well; 3 miles out of St. Clair, ¼ mile from Meramec river.
HAHN-LIPPELMANN FL 3-7670
LAKE SITE; on beautiful Cole Lake, on Highway E, about 10 miles south of DeSoto, Mo. For details call VI 3-4107 or can see on Sundays, inquire at lot No. 16.
CEDAR HILL, Lake Adele; 2 lots 86x365 each; water, electricity; lake privileges; $675 each. FO 1-6088.
BEAUTIFUL summer home, furnished; 2 bedrooms, bath, good drinking water, large lot, river site, North Shore EV 8-0799.
80 ACRES; 6 acre lake, house, barn and other buildings, brick.
CREELMAN CO. FL 1-1130
CHOICE river lot, 2 miles north of Hardin, Ill., bridge. Open daily. WO 1-5317.
LAKE Wauwanoka lot overlooking lake; sacrifice. UN 7-8555. UN 8-3618.
TIMES BEACH, 2-story brick clubhouse partly furnished; lease. Box C-115, Post-Dispatch.
LAKE OF OZARKS lake front sites; terms. Willmore, FL 2-8100
4 ROOMS furnished, inside toilet; lake; 50 miles west. JA 1-4086.

DEEDS OF TRUST FOR SALE 140

CHOICE first deeds of trust. See our list: $500, $1000, $1500, $1750, $2000, $2500, $3000, $4000, $5000 and $7500, upward to $20,000; 5% and 6%. No charge for collection of notes or servicing loans. Loan agents for 50 years. DITTMEIER. 706 Chestnut, CH 1-9116.
WELL SECURED
6% first deeds of trust, any amount; papers ready; no charge for servicing loans.
REAL ESTATE LOAN & INV. CO.
3719 Jennings Rd. EV 1-3050
FIRST and second deeds; excellent security; good discount; papers ready; free collections. St. Louis and Jefferson county.
McGRAW Rltrs. FL 2-6128
718 LEMAY ST. LOUIS
FIRST, Second Deeds; high discount-interest 20% for land development. Pay top price for property.
Hocott Co. HA-8-8080
FIRST DEEDS of trust, short terms, up to $8000 at 6%—discount, no charge for collections.
WITTELS INV. CO.
709 Pine CH 1-2269
NEW HOMES—6% INTEREST
FRANK FRIMEL Rlty. HU 1 2600
SOUND mortgages available. T. H. Mayberry & Co FO 7-5715.

DEEDS OF TRUST WANTED 141

DEBTS CONSOLIDATED
SECOND DEEDS
Life, health, accident insurance furnished at no charge; monthly payments made by insurance in events of emergency.
ABDEC PA 5-7631.
A FAIR PRICE
SELL YOUR 2ND DEED TO TOM FINLEY, EV 2-6525
TO finance or refinance your city property (brick buildings only) call MR. LEE.
DEMBA RLTY. CE 1-2243
PERSONAL FAST SERVICE
Second deeds bought, refinanced.
GET MONEY IN 24 HOURS
Stemmler VE 2-3040 VE 2-3343
WE BUY 2ND DEEDS OF TRUST
PRESTON BANK REALTY CO.
Days PA 1-1707, eve. PA 5-6957
$7000 on first deed of trust on flat, 6%, 3 years. FL 3-9204.

LOANS ON REAL ESTATE 142

AVAILABLE MONEY
On 2nd Deeds of Trust
Make or buy on white or colored property. Quick closing, city or county.
CH 1-1285 Eves. PA 1-4364
MONEY TO LOAN
In sums to suit on St. Louis and St. Louis County real estate in good condition.
M.A. RUST & SONS RLTY. CO.
817 Chestnut Realtor MA 1-4551
PRIVATE MONEY
FOR REFINANCING
For first and second deeds of trust; 15-year loans. THOMAS FINLEY, EV 2-6525 Evenings PA 1-2890
AMPLE FUNDS
First and Second Deeds of Trust. Best rates, long or short terms.
MANDEL HAFFNER, Inc.
EV 1-1280 6331 Easton
AVAILABLE $$ for 2nd DEEDS
Roos-Esslinger & Co.
1045 Brentwood PA 7-7676
CONSTRUCTION LOANS
In St. Louis county, Jefferson and St. Charles counties.
MORTGAGE SYNDICATE, INC.
PA 5-8447
SECOND MORTGAGES
Will Buy or Make
MORTGAGE SYNDICATE, INC.
PA 5-8447
MONEY TO LOAN
On real estate; construction loans; 55 years in business.
DOUGHERTY RLTRS. PA 5-6112
FIRST DEEDS OF TRUST
5½, 6% Money Available
R. FEIGENBAUM CO CE 1-6572
MONEY to loan 1st and 2nd deeds, low rates; quick action.
BURIAN CO. Realtors JE 1-0593
MONEY TO LOAN; $2500 to $7500 on first deeds. current rates.
THOMPSON RLTY PA 7-0141
WE MAKE FIRST DEEDS AT 5%
BRUCKNER RLTRS. PL 2-3050
FOR ALL REAL ESTATE LOANS
Frank H. Brown R.E. ST 1-0100
FHA and conventional loans.
SPECKING CO., Inc JA 4-3100
FOR ALL REAL ESTATE LOANS
Frank H. Brown R.E. ST 1-0100
NEED real estate financing? Call Goeke & Co., FL 3-7117.

MONEY WANTED 143

SAVE $500
CURRENT DIVIDEND
4%
Savings Insured to $10,000
MAKE THIS YOUR GOAL
NORTHWESTERN
SAVINGS & LOAN ASSOCIATION
5508 NAT. BRIDGE EV 2-5336
ST LOUIS 20, MO.
$3000 WANTED; unusually high interest. Box E-133, Post-Dis.

REAL ESTATE SERVICE 144

DO YOU WANT TO SELL?
Private, Personal Attention
We will buy or arrange loan any kind of property. Call
MR. OR MRS. AL STEMMLER
VE 2-3040 EVES. VE 2-3343
FOR SALES APPRAISAL
Will List or Make Cash Offer
Jos. C. Rengel PR 2-9543
REAL estate broker, aggressive, desires affiliation with home builder to negotiate and/or close sales. Box L-28, Post-Dispatch.
FOR EXTRA builders service; buy and sell with Builders Realty, Inc. WO 2-0555
WILL BUY your property; pay cash. Peter J. Weber. HU 1-5100.

SUBURBAN PROP. FOR SALE 145

Visit Castlereagh Estates
St. Louis county's largest development; 800 acres of rustic beauty; large lots, 150x290 ft., with concrete streets, water and electric; priced to sell at $27 per ft.; for brochure call J. W. PYLE.
HARDESTY DEV., Inc.
PA 1-8924 Clayton eve. PA 1-2611

NORTH

$200 DOWN, G.I.
SMALL PAYMENTS
2 bedrooms, automatic heat, basement, side drive; close to schools; very clean.
RELIANCE
EV 5-2550
Need Immediate Possession?
Call for our list of FHA APPRAISED PROPERTIES from $12,000 to $17,500. OFFICE OPEN TILL 7 P.M.
Vorhof-Duenke VO 3-3200
$13,100; Only 4½% Loan
LIKE NEW Ranch Home; air conditioned, attached garage, ½-acre lot. OWNER. TU 6-7665.
DURABLE HOMES
CASTLE POINT SUBDIVISION
CHERRYFIELD LANE, 9624; in Northfield Gardens; Highway 67 1 mile north of Halls Ferry Circle; almost new 5 and family room ranch; below FHA appraisal; gas heat; good basement.
PROTZMANN CO., REALTORS
CO 1-4494 EV 2-1133
GARDNER DR., 2364 (Hathaway Meadows), by owner, modern 3-bedroom ranch; tile bath, kitchen; built-in range; oven; dishwasher; disposal; gas heat; full basement; large cedar closet; under $17,000; air conditioning optional; possession. Open Saturday-Sunday 1-5. JA 4-0566.
BY OWNER; 4-room house; tile bath, kitchen, full basement, garage, awnings, storm sash, Cyclone fence, large corner lot. TU 6-2851.

NORTHWEST

NEW $12,750 NEW
HUGE KITCHEN, 3 BEDROOMS 2 FULL BATHS; IMMEDIATE POSSESSION. St. Charles Rock rd. to Isolda (9800 west), then north to Woodson Gardens. Open Sunday through Friday till 9 p.m., Saturday till 6.
FRANK E.
ZYKAN
REALTY CO. HA 7-8800
EXCEPTIONALLY NICE
$500 DOWN, FHA
3 bedrooms, gas heat, basement, fenced yard, garage; only 5 years old; ideal for children.
RELIANCE
EV 5-2550
2 and 3-Bedroom Homes, Extras.
G.I. NOTHING DOWN
$78 total monthly pay, on up.
JA 4-1717 KENT JA 4-1717
ARDMORE, 9417, Hathaway Hills; 5-room brick; owner. UN 7-1290.
6117 WASHINGTON, BEST AREA
FHA OK—$400 DOWN
"0" down G.I.; like new; schools, basement, trees, busses; $11,750.
JA 1-1082 KENT JA 4-1717

SOUTH

ONLY $10,000
Flat River, Mo.; modern 6-room home; basement near school, church, grocery store; paved street; lovely lot, trees, shrubs, gas furnace, forced air, combination screens and storm windows; modern well arranged kitchen with dining space; sunporch. Write Wm. H. Downs, 302 Main st., Boonville, Mo. Tuxedo 2-2270 or Tuxedo 2-2364.
FISHERMAN'S DREAM
Overlooks Meramec river, private lake privileges, in Meramec Meadows, off Highway 141, 11 miles from city; 3-bedroom ranch, lot 100x160, $10,000. IV 7-4173.
OFFENFORT PL 2-4772
¼ ACRE LOTS—$500 DOWN
MEHLER RLTRS. FL 3-1111
NEW modern 5-room home; carport 28x52; birch cabinets, storm windows. See Bob Woodland at Horine or call Grover 9-5533.

SOUTHWEST

LUXURY RANCH HOME
11200 Mimosa lane; in beautiful Sappington Acre Estates; 3 bedrooms, family room, 2 baths, 2 fireplaces, fully air-conditioned; 2-car attached garage; on ½-acre corner lot.
NORTH SIDE RLTY. EV 3-0600
CRESCENT; 3 bedrooms, bath, bungalow, basement, on ½ acre; $6400; may finance. Floyd Davis Realty, WO 2-5151.
HALF MILE west of Lindbergh, 3-bedroom brick on lovely 2-acre lot; under $20,000.
TA 1-0908 GOLDEN IV 7-4554

WEST

3 BEDROOMS, basement; air-conditioned; large ½-acre lot; assume present loan; $1600 down, $89.50 per month. Westridge Acres Estates, CA 7-5383.

AFFTON

CONCORD COURT
NEW BRICK HOMES
2- and 3-bedroom types; family rooms, gas heat, kitchen built-ins! On Lavinia, 1 block off Tesson Ferry at Lindbergh. OPEN EVERY DAY—WILL TRADE!!
FEDERER PR 6-1519
NEW BRICK HOMES
ONLY $17,500
3 bedrooms, 1½ baths, beautiful kitchen. See REAVSDALE, next to Reavis grade school, Mackenzie rd., ½ mile south of Gravois. Open daily till dark.
Solon Gershman Rlty. PA 5-9300
4-Bedroom Brick Ranch
ASSUMPTION VALLEY
4910 Chapel Hill rd.; lovely home, 2 years old, basement, corner lot, family kitchen.
CATHOLIC CHURCH 2 BLOCKS
REED SCHMIDT WO 1-7067
IDEAL LOCATION
Level lot, 45'x135'; paved street, Off Heege. Asking $2000.
DOLAN CO.
MI 5-2610 Rltrs. 6401 Manchester
7968 BIRKENHEAD DR.
Very attractive 5-room redwood; shingle and stone trim. Call
SONTAG-KENSTAN
PA 7-1082 VE 2-6981
HALE, 9227; quiet street, secluded 6-room ranch; $15,900.
WO 2-0850 LACEY WO 2-7817
MAXWELL, 5920; off Gravois at Weber, 4 rooms, oil heat, large lot; $10,950. City-county bus.
OSSENFORT PL 2-4772
MUSICK RD.; ¾ mile south of Gravois; clean 5-room brick; fireplace; 1¼ acres, fruit trees, chicken house. Rumer, FL 2-4025.
PHILO, 8507; clean modern 4-room bungalow; garage.
TESSON FERRY RD., 11109; frame ranch home, 6 years old; 5 rooms, bath, large heated breezeway, attached garage; ½ acre, fenced back yard.
A. L. LIND FL 2-6470
5210 Chippewa, after 5 FL 1-1207
YORKSHIRE, 7900 E.; brick ranch, 3 bedrooms, walking distance all schools, 4½ years old, owner sells. FL 2-4714.
FOR SALE by owner; transferred, lovely 3-bedroom home, Mackenzie Gardens; Catholic, public schools, transportation, 3 blocks. 6324 Lynbrook dr., Affton, Mo. FL 1-9603.
SEE THE NEWEST in Laclede Meadows; a few left, 6 plans; open daily. Meridian Const., PA 7-2009, HU 1-0690.
100 NEW 3-bedroom homes, FHA $2050 down. FLORI, VE 2-2378.

BALLWIN

FOR SALE OR RENT
CA 7-5324 VLASIS CA 7-5324

City of Bellefontaine Neighbors

ADMIRAL DR., 1241; 2-bedroom brick, air-conditioned; garage; lot 85x100; rathskeller; Cyclone fence; immediate possession. By owner, UN 4-6230.
DELHI DR., 9829; off Chambers rd. at Gibson school; very attractive 5 and sunroom brick ranch; full basement, gas heat, tile kitchen and bath, dishwasher, disposal, all modern features.
PROTZMANN CO., Realtors
CO 1-4494 EV 2-1133

BELLEVILLE

BELLEVUE Park Estates; 3-bedroom brick and frame homes, $11-500. ADams 3-7135, Belleville, Ill.

CITY OF BERKELEY

UNDER $10,000
HOUSE AND LOT
5 rooms, automatic heat, garage, including 2 additional lots 50x350.
RELIANCE
EV 5-2550
PATERSON, 8054; lovely 3-bedroom ranch, heated breezeway to oversized garage; gas heat, full basement; beautiful corner lot; assume 4% G.I. loan; only $75 per month.
JOS. H.
VATTEROTT
1500 S. Florissant TE 7-3544

BRENTWOOD

OWNER LEAVING TOWN
Here's your opportunity. Take advantage now of his bargain. 5 good-sized rooms on 1 floor, plastered walls, gas heat, shady lot, garage; 1 block south of Manchester and 2 blocks west of Brentwood blvd. Call to see.
8926 PENDLETON
DOLAN CO.
MI 5-2610 Rltrs. 6401 Manchester
OUR 50TH YEAR OF SERVICE

CAHOKIA—CENTERVILLE AREA

NO MONEY DOWN
G.I.'s
OTHERS $450 DOWN
ENJOY suburban living in this b-i-g 3-bedroom, 1½-baths home in beautiful Cahokia Heights. See these lovely homes today. Models open daily noon 'til 9 p.m.
TEDLAND DEVELOPMENT CO.
Highway 157. 1152-54 Camp Jackson rd., Cahokia, Ill.
Telephone BRidge 1-0520
EAST OF THE RIVER, CALL OLIVER L. PARKS, BR 1-1170.

CLAYTON

COLONIAL BARGAINS
338 N. CENTRAL AV.
5 HADDINGTON CT.
ROBERT E. LYNCH PA 5-7500
POLO, 406; 7 rooms, 3½ baths, oil heat. GABBERT, FL 2-7650.

CRESTWOOD

SINNWELL ESTATES
CONTEMPORARY 3-BEDROOM, 2-BATH; FAMILY ROOM; FULL BASEMENT; 2-CAR GARAGE; FULLY SODDED AND LANDSCAPED; 55 CHOICE LOTS AVAILABLE NOW. PRICES START AT $25,500. OPEN DAILY UNTIL DARK. COME OUT TODAY, EAST WATSON ROAD TO WALTER MIDWAY DR., THEN ½ BLOCK NORTH TO RICHVIEW DR. CALL YO 6-4890 (DISPLAY HOME) OR
Doering Rltrs. HU 1-3535
UNDER $18,000; Possession
3-bedroom ranch; family room; fireplace; garage; huge fenced patio; low taxes; owner WO 1-3534
WINDWARD RIDGE; $995 down; open daily; $15,500; 3 bedrooms, 1½ baths, carport. MERIDIAN CONST., PA 7-2009, VI 3-8562.
NEARLY new 3-bedroom brick ranch house; tiled kitchen and bath, gas heat. In Yorkshire Estates near Crestwood shopping center.
ALTMAYER REALTORS
FL 1-2171 VI 3-4502
$18,500; 6-room brick ranch; attached garage; gas heat; window basement. Boegeman, WO 2-9900.
NEW ranch homes. Providence Park. Taylor-Hitt. VI 3-1556.

CREVE COEUR

Sun View Medallion Home
3-4 bedrooms, fully air-conditioned, paneled den, fireplace, sanitary and storm sewers; from $27,950; excellent financing; 25-year loan; Olive St. rd. to Ross av. (1 mile west of Ballas), turn north ½ mile. Open Daily till 9. Ross Construction Co. HE 2-2373
OLIVE ST. RD.; owner; 3 bedrooms, living-dining room, large kitchen, basement. HE 2-8578.

DES PERES

SACRIFICE; 3-bedroom ranch, owner transferred, $17,500; all electric kitchen, full basement; ½ block transportation; near Catholic and public schools; will sell or rent. TA 2-1408.

EAST SIDE

QUALITY savings, satisfaction. Southern Homes, Dickens 4-2840.

MONDAY, JULY 14, 1958. 9 B
ST. LOUIS POST-DISPATCH

GRENOBLE
$650 Down — $13,300 COMPLETE
Includes Closing Costs — FHA FINANCING
3 SPACIOUS BEDROOMS
On Lindbergh (U.S. 66) drive past South Florissant rd. to Washington and follow the "Blue Arrows" to Grenoble!
JOS. H. VATTEROTT
1500 S. FLORISSANT RD.
TE 7-3544 — TE 7-3321

EAST SIDE

"BEST HOME BUY"
New "Fairwood" in Bridgedale, 2 miles from Cahokia on Route 157; 3 bedrooms; only $10,500; G.I.'s nothing down, $71 monthly; FHA, $350 down, $76 monthly; closing costs under $100. Built by
ILLINOIS HOMES, Inc.
7212 State, E. St. Louis EX 7-3174

VETS, NO DOWN PAYMENT
3-bedroom National Homes, Granite City. Only $99 total cash. $72 month. GL 2-5185.

3-BEDROOM homes, hardwood floors, colored cabinets, sliding closet doors; no money down to G.I.'s. Dickens 4-8791.

KELSAN Homes, open. 9003 Lebanon rd., E. St. Louis, Ill. EX 7-2033.

5-ROOM modern house for lease; complete kitchen. Call EV 3-1858.

ELLISVILLE

3-BEDROOM, modern; fireplace, automatic heat, full basement; lot 110x300; high location. Quick sale wanted.
Universal Rltrs. YO 5-6221

FENTON

TRY $1000 DOWN
9 RIDGE DR.; 5 rooms (real cute) asbestos bungalow, garage and rathskeller in basement; lot 135x309; asking $12,900.
SNELL REALTY CO.
GRAVOIS AT HIGHWAY 141 N
VI 3-3738 Fenton Davis 6-0060

More Area for Your Money
LOWER TAXES
SEE FENTON FOREST
New 2 and 3 bedroom; ½ care; birch cabinets. Always open. Mile south of Fenton. Highway 141. RUMER, FL 2-4025, FL 3-9345

FERGUSON

PHOTO LISTINGS
Van Zant Rlty. Co. JA 1-1713

BUY FROM OWNER AND SAVE 5%
Large 7-room ranch (1650 sq. ft.) custom designed and built to last; fully air-conditioned, 2 baths, lovely patio, beautiful high 1-acre lot. Many extras included. Open for inspection NOW, or call for free descriptive brochure and photo. $26,500. 6540 GARDNER LANE JA 1-5983.

BUY LIKE RENT
7400 Halpin; 6-room brick, basement; $90 down, $90 monthly.
EDWARD GOCKE R.E. CO.
2560 Woodson rd. HA 8-1824

BECKER AVE., 2xx; brand new 3-bedroom ranch; extra large rooms; carport; only $10,950; low down payment.
MI 7-2555 CARTER MI 7-2555

CADY, 129; $8500 buys this 4-room frame; basement; garage; vacant. BALL, JA 2-3300.

DUPREE; 4 rooms, oil heat, garage; should G.I. $150 down. Thomas, EV 3-7325.

EDGEHILL, 928; 6-room ranch home; make offer. Hayward, MI 7-3510.

MUELLER AVE., 481; 3 nice sized bedrooms; extra large tile kitchen; full basement; gas heat; try no down payment; G.I.; about $66 per month. OPEN 1-5.
MI 7-2555 CARTER MI 7-2555

WARFIELD, 439; 3 bedrooms, large living room, tiled kitchen and bath, playroom, basement, gas heat, insulated; 1 block transportation; immediate possession.
ABBEY & CO. JA 2-1800

$350 DOWN, $87 per month including interest, principal, taxes and insurance will move you into this 2-bedroom home at 121 Anabel; full basement; gas heat; lovely fenced yard; wall-to-wall carpeting in the living room and hall.
T. V REALTY MI 7-0062

FOR SALE by owner in beautiful Northland Hills; 6-room full brick ranch home; attached garage; 1231 Fargo dr. JA 2-3176. Owner transferred; priced to sell.

WHEN looking for real estate in Ferguson, call Graf & Case. In Ferguson since 1898. JA 1-0046.

FLORISSANT

3 BEDROOMS, $12,995
37 Marquette; 6 rooms on nice lot, 68x140 in a valley of flowers. This home is just 7 years old; plenty of nice features; children's play park ½ block, bus transportation 1 block, schools 3 blocks, ideal for large family.
KEEVEN-JENKINS
8544 Airport rd. JA 1-6464

$13,250
3-bedroom brick; full basement, gas heat, large yard; an exceptional value; owner must sell to meet contingent contract. 1190 New Florissant rd.
K. E. Garthe Rlty. Co., YO 6-2751

JEAN DR., 37; 1 block south of intersection Highway 66 and Florissant rd.; new 7-room brick, furred plastered walls, tile kitchen, dishwasher, disposal, hood fan, birch cabinets, 1½ tile baths, full basement with unfinished bath, attached brick garage, large porch. JA 1-6215.

PADDOCK HILLS, from $16,990; air-conditioned. TE 7-3390.

WEST ST. ANTHONY, 45; 3-bedroom brick, 1½ baths, electric kitchen, $950 down or assume present 4½% loan; vacant.
TE 7-3325 MURPHY WY 3-1831

ST. CATHERINE, 740; 4 bedrooms, 2 baths, basement, gas heat, $15,950; we trade; $1000 FHA. BARRESI, TE 7-3171.

SHACKLEFORD RD.; 2 year old, 4-bedroom home, 3-car garage; 10 acres of Florissant valley soil.
Gettemeier Rlty. JA 2-0821

3-BEDROOM ranch, living room with fireplace, built-in kitchen, full basement, extras; must sell immediately.
12 Mercury Drive UN 4-7510

LOVELY 3-bedroom home, large modern kitchen, plaster walls; only 1½ years old; lot 50x300. 103 St. Charles. Call owner, UN 4-5399.

3-BEDROOM, knotty pine basement, gas heat; 2 blocks Catholic school; FHA appraised. UN 4-2559

3-BEDROOM home; assume G.I. loan; make offer. TE 7-8613.

FRONTENAC

NEARING COMPLETION
6-room brick ranch; breakfast room; paneled den with bar; air-conditioned; full basement; gas heat. 23 Marsally Drive.
W. H. LERCH PA 5-9344

9 LOTS; Bridle lane; 600 ft. west of Geyer rd., south side of Clayton rd.; Clayton Country Club grounds; 1 acre each; sewers and all improvements; from $9500. Owner. WY 1-5920.

GLENDALE

1210 CAROL ANN
Excellent 1½-story brick ranch; 3 bedrooms, 2 full tile baths, large screened porch, full basement, 4½-ton air-conditioner, 2-car garage, large lot.
A. F. RENJE WO 1-8190

ATTENTION—SMART SELLERS
WE'RE HIGH ON SALES
Low on Listings. Kindly call
KENT-MARK Rltrs., VO 6-3900

EDWIN, 242; beautiful 2-bedroom brick in finest location; transferred, must sell quick.
HANSFORD RLTY. PA 1-4415

HANLEY HILLS

FARRELL DR., 1933; 5 rooms; carpeting, tile bath, gas heat, garage; under $12,000 by owner; Sun. VO 3-8317, daily PA 7-0849.

HAZELWOOD

LYNN HAVEN
New models now available.
30-Year, No Down Payment G.I. Loan
Hardesty-Johnson TE 7-3843

HIGH RIDGE

4 ROOMS, bath, well water, nice lot, very low down payment.
ASELMAN RLTY.
High Ridge, Hwy. 30, ES 6-4543

HUNTLEIGH VILLAGE

HUNTLEIGH MANOR lots; east side of Geyer rd., south of Clayton; 2 acres each; from $10,500. OWNER, WY 1-5920.

JEFFERSON COUNTY

OAKLEY LANE; 4 rooms, 2 bedrooms, basement, gas heat; well; lot 122x304; only $8950.
SNELL REALTY CO.
GRAVOIS AT HIGHWAY 141 N
VI 3-3738 Fenton Davis 6-0060

REGINA RD.; 3-room house, 5 acres (2 cleared, 3 timber); nice spring and pond; near Lake Tishomingo.
MOELLENHOFF FL 2-4300

BOX 17, Highway 141, Arnold, Mo.; 5-room brick ranch home, attached garage, ½ acre.
A. L. LIND FL 2-6470
5210 Chippewa, after 5 FL 1-1207

3-ROOM unfinished cottage on 1 acre, resort area south on Highway 21, $5800. DA 6-0360R3.

3-BEDROOM home; Highway 30, 18 miles; basement, ½-acre, $8500
SYL NAHLIK VI 3-0555

JENNINGS

$595 DOWN—VACANT
4527 HAMILTON; 4 rooms, oil heat, newly decorated, new siding, large lot. Near Goodfellow and Stratford.
MI 5-5859 Harris MA 1-3868

JENNINGS

TRY $1300 DOWN
ASSUME LOAN—$90 MONTH
5332 FLETCHER
Cozy 5-room brick bungalow with gas heat, big tiled modern kitchen; dining room; fenced rear yard; wired for 220; near schools; quick possession.
Kroeger & Westbrook EV 2-5880
"35 years DEPENDABLE Service"

LUXURY type 3-bedroom ranch style residence; large living room, wood-burning fireplace, dining area with sliding glass doors to large screened porch, large kitchen with breakfast area, lavatory; tile bath including tiled shower stall, 4 double closets, 5 single closets, automatic gas heat, attached 2-car garage.
OLGA S. VAN DEUSEN, INC.
EV 8-1345 EV 8-1346

KIRKWOOD

HAVE YOU SEEN
HARWOOD HILLS
Don't miss these exciting new homes by Burton W. Duenke and featured in national magazines. One of the many floor plans will fit your needs: 3 to 5 bedrooms, 1½ to 3 baths, gas heating, sewers, close to all schools, ranch, 2 or 3 levels. See them daily 10-8, Saturday 'til 6. Off Bopp rd. 1.7 miles south of Clayton rd.
SUBURBAN YO 6-3717
If no answer, YO 5-8412

NEW LISTING
1224 DOUGHERTY FERRY; stone and redwood ranch with 4 bedrooms, 1½ baths; very fine kitchen; gas heat; large fenced yard.
MARY POTTER LOVE
PA 7-8150 Sunday 11 to 1

TRY $400 DOWN
1xx DEANE CT.; 5 rooms, attached garage; oil furnace; hardwood floors; see this nice clean home.
RELIANCE
HU 1-2554

Good Location—Open
515 Iris lane; by owner; 3 bedrooms, 2 baths, rathskeller, patio, year 'round porch, lots of closets, lot 100x180, redecorated. Off W. Essex pass high school; $29,500. TA 2-2398, TA 1-5344.

BEAUTIFUL COLONIAL
Spacious 3-bedroom, 1½-bath colonial on large lot; family room, jalousie porch, gas heat.
Harry Herring PA 7-4400

EXPANDABLE CAPE COD
$1600 down, $136.82 total monthly payment; 6 years old; vacant; good location; offer wanted.
BRANCH REALTY CO.
7603 Forsyth PA 7-9707

HOME AND INCOME
5 rooms each side; 2-car garage, full basement; schools and transportation.
NIERMAN YO 5-1252

BRIARBROOK TRAIL, 13; custom built 3-bedroom, 2 baths contemporary; picture window and patio from basement level; 1 acre park-like setting; gas, sewers, all schools. Transferred, engineer's dream.
BLASE & DONALDSON
Daily ST 1-5006, Eves.

FOREST, 1313; area of newer homes; 3-bedroom, 2-bath ranch; family room with fireplace; central air-conditioning; 2-car attached garage; level acre with view; assume 5% loan.
BAYGENTS CO. YO 5-0800

HUNTLEIGH, 143; lovely 3-bedroom ranch; immaculate. Fletcher, YO 5-1162.

514 IRIS LANE
For sale by owner; 3 bedrooms, tri-level, with 40-ft. living room, 1½ baths; 2-car garage; on 100x160 lot; vacant; quiet street; $22,900. TA 1-8589.

MONROE, 621 E.; spacious 4-6 bedroom, 2½ bath colonial; almost 2 acres; 20x50 swimming pool (filtered).
Laura McCarthy, Inc. PA 5-5100

NEW LISTING; 629 N. TAYLOR
Gracious 1½-story brick, surrounded by big trees; 3 large bedrooms, 2 baths.
PAUL COLLOPY, REALTORS
1019 N. Kirkwood Rd. YO 5-0570

466 Wilcox
Large colonial brick ranch in secluded wooded area; 2 bedrooms, large kitchen, playroom.
Ira E. Berry
Office Open Evenings 7 to 9 p.m.
PA 5-6166 YO 5-3030

3-BEDROOM, 1½-bath ranch, 2½ years old, paneled family room; circle drive; near grade school, new high and high school; under $25,000.
Chomeau & Engelland
Open 9 a.m. to 9 p.m.
121 W. Adams YO 5-0770

MUST be sold, 504 COUCH; charming 5-room ranch, breezeway, garage, rathskeller; $15,500; offer wanted. WO 2-3017.
Ann Noonan WO 2-8040

BEST location, near new schools, safe street; 3-bedroom ranch; beautiful interior; screened porch; automatic gas heat; $14,500. 1316 Missouri. YO 5-5603.

FHA $1200 DOWN, 3 bedroom ranch; full basement; attached garage; near schools. 928 Poinsetta lane. TA 1-6376.

UNDER $19,000; new 6-room brick ranch; fireplace; 2 baths; gas heat; basement. Boegeman, WO 2-9900.

2-STORY colonials; new; open; 324 Quan, 75 Glenwood. WO 1-7489.

COMPLETE real estate service.
H. A. SCHULENBURG VO 3-4424

EMIL A. FUSZNER for Kirkwood and county property. YO 5-3875.

LOT 75x100; at 1036 North Clay; price $1500. TA 1-0072.

LADUE

IS YOUR HOME ON OUR LIST
Over 37 years complete experienced real estate service. If you have a home to offer, call our office to arrange an appointment.
WE HAVE BUYERS—
WE NEED HOMES
Bayer-Rickhoff PA 5-0440

SUN-SWEPT
West side of Lindbergh midway between Olive and Ladue rds.; Ladue School district. HE 2-6050.

MORWOOD HILLS
4 different exciting homes, Scholz designed; contemporary and authentic colonial. Mosley rd. ½-mile north of Ladue. HE 2-2794.

BROOKWOOD ACRES, 17; luxurious 4-bedroom brick ranch on 2½ acres; beautiful view; nearing completion. PA 5-2771.

MARGARET CARADINE WRIGHT
LYNNBROOK, 5; fine 1 floor living, chestnut den, 3 bedrooms, 2 baths, carpeting, draperies, air conditioned. Owner transferred.
Laura McCarthy, Inc. PA 5-5100

STONELEIGH TOWERS; very attractive split level ranch home on beautiful wooded ¾-acre lot; stone fireplace in living room; 3 bedrooms, 2½ baths, breakfast room, screened porch; activity room opening on to stonewall patio with barbecue pit, 2-car garage; gas heat. Convenient to schools and shopping center. Owner leaving town; priced to sell quickly. WY 3-2246.

NARRAGANSETT, 22; 6-room, 2-bath ranch, air-conditioned.
ST 1-3135 McCOLLUM EV 5-3721

WINDRUSH CREEK, 7; 3 bedrooms, 2 baths, fireplace, den.
GLADYS MANION PA 1-4755

REAL BUY; ranch home; 3 bedrooms, 2½ baths, indirect lighting, 2 fireplaces, 2-car garage, carpeted, stove, refrigerator, washer, dryer, big lot, trees, busses, possession Oct. 10; private party. Box C-368, P.-D.

LEMAY—MEHLVILLE

JUST LISTED
OWNER TRANSFERRED
610 E. Dallas ct., luxurious type 5-room brick bungalow; very large rooms, electric built-in kitchen, 2 fireplaces, rathskeller, gas heat, 2-car attached garage, immediate possession, quick sale desired; truly a fine home.
A. L. LIND FL 2-6470
5210 Chippewa After 5 FL 1-1207

BRICK RANCH, 3 ACRES
Try $15,500 for this modern home; 12x24 family room; 24x24 sun deck; 2-car garage; near city.
HARVEY
VATTEROTT
9111 GRAVOIS PL 2-8234

OWNER'S LOSS—YOUR GAIN
Tidy 2-bedroom brick; flirts with everything but your pocketbook. Tom Williams, PA 5-2920.

ANITA, 3632; 4-room ranch; modern. Spruell, FL 1-1228. Brinkmann.

LONGVIEW, 3821; 4-room, shingled, bath, oil heat; extra lot.
KOEHLER PR 2-8658

TRY G.I. OR F.H.A.
6501 AVALON (U. City); beautifully built 5-room brick home; automatic heat; garage; small level lot; near Wagner Electric.
TRY F.H.A.
1158 SUTTER (U. City); 5-room home; automatic heat; try $300 down; near Wagner Electric.
TRY G.I.
3466 ST. JOACHIM (St. Ann); 3-bedroom brick, tile bath, large kitchen, hardwood floors, plaster walls, garage, new gas furnace, storm windows, aluminum screens; close to everything.
INCOME PROPERTY
47 WELLAND AVE. (Pattonville); 4-room asbestos shingle; 2-room apartment in basement rents for $17 per week (with private entrance); 1½ baths, full basement; shade and fruit trees; nice large lot.
ARMBRUSTER
8940 St. Charles Rd. Office Open Eve. & Sun. HA 7-0242

LEMAY—MEHLVILLE

MEHLVIEW CT., 1247; luxury 6-room brick ranch; large lot. Jefferson-Gravois Bank PR 1-8833

MUELLER RD., 575; immediate possession; modern 5 rooms, garage attached, only lovely wooded acre; reasonable.
LEMAY REALTY HU 1-7100

SANDRA CT., 645; modern brick 2-bedroom ranch. Pung, FL 3-3334

4 ROOMS bath, screened porch, full basement, new furnace, 2-car garage; trees; 96-ft. front; stores, bus. 8612 S. Grand. Open week ends. $8500. Owner, IV 7-6106.

4-ROOM modern house; Willow Beach, on Meramec. Atlas 7-2741.

MANCHESTER

SMALL DOWN PAYMENT
Only $500 down buys this new 3-bedroom ranch; on ⅓-acre lot; full basement, colored bath and kitchen; at only $13,600 this home won't last; act quickly. See No. 8 Connie Lane; ½-mile south of Manchester, west of Hanna rd.
HAYTOR RLTY. LA 7-4249

ASSUME G.I.; $700 DOWN
Vacant, 3-bedroom, half acre. 4 Hanna. Only 4 years old, full basement, oil heat. Move in. No closing costs; $118 per month. will trade.
BRUCE CAMPBELL HA 8-6400

CHAMBERLIN DR., 805; vacant; almost new cute and cozy 2-bedroom; gas heat; garage; large lot.
SMITH CO.
6485 Chippewa Realtors PL 2-7912

SOLLY DR., 1021; 2-bedroom, 2 years old; $10,250, low down payment. Open 2-5 Sunday.
MI 7-2555 CARTER MI 7-2555

MAPLEWOOD

HOME AND OFFICE
7512 Williams; 5-room brick; tile kitchen and bath; basement suitable for office or living quarters with ½-bath and shower; gas heat; 2-car garage; side drive; some furnishings included; must see to appreciate. Call for appointment. ROY HAUSMAN, MI 5-4482.

LACLEDE STATION RD., 2619; 4 bedrooms, 2 baths, gas heat, completely decorated; owner VI 3-1059.

NORMANDY

CONVENIENT LOCATION
SMALL DOWN PAYMENT
2 bedrooms, gas heat, basement, garage, bus at door; low monthly payments.
RELIANCE
EV 5-2550

7717 WOODSTOCK—LET'S TRADE
Spic and span and spacious 3-bedroom home with full basement, made into den, double garage, 1½ baths, fireplace in both living room and den; scenic lot, 120x150
KEENEY-TOELLE EV 5-7370

NORTHWOODS

NEW LISTING—OPEN
4420 Nelson; custom built 5-room brick, gas heat, 2 real fireplaces, rathskeller, patio, lot 80x135.
LEAHY EV 2-4300

REDER, 6906; 6-room brick home, furnished or unfurnished; 3 bedrooms, 1¼ baths, oil heat, large screened porch; near schools, churches, bus; owner. CO 1-4411.

FIRST time offered. 4720 Nelson; lovely 5-room home; fireplace, screened porch, patio. Buy from owner; save. EV 5-9767.

5-ROOM brick at $13,700. By owner. CO 1-1913.

OLIVETTE

TODAY'S BEST BUY
$15,950
Choice of 2- or 3-bedroom all-brick ranch homes. Custom styled with many plus features found only in more expensive homes.
SEE DISPLAY MODELS
Open Sat. and Sun., 9 'til 5
Open Daily from 10 'til 5
9000 Olive St. Rd., turn north on Hilltop, follow signs to model homes.
Only A Few Left—Hurry!
ALL STATE PA 6-0690

"KINGSBROOK"—The Best Buy
3 BEDROOMS, 2 FULL BATHS IN BRICK
ONLY $18,995
800 Ft. North of Olive on Warson
VO 1-1600—Foster

OVERLAND

BRICK, 3 BEDROOMS, 2 BATHS
No. 25 Goecke pl.; new 6-room ranch; carport; custom style home, basement, built-in stove and oven, lots of extras; price reduced; $3850 down, FHA; trade your present home or lot as down payment.
ST. JOHNS RLTY. HA 7-8200

UNUSUAL VALUE
$450 down or assume G.I. loan with payments less than rent on this modern 3-bedroom ranch home; immediate possession.
FRED SCHWALLER, Realtor
FL 2-3360 or HA 7-3547 after 5

G.I.s SEE US
No Down Payment Homes
WILSON CO. HA 7-6300

"GOCKE PLACE" the Best Buy
3 BEDROOMS, 2 FULL BATHS IN BRICK; $16,950
Midland and Poe, 2 blocks north
VO 1-1600 FOSTER HA 8-7544

ACKERMAN, 2464; OPEN SUN.
ONLY $950 DOWN
6 rooms, 1½ baths; modern; terms; vacant. Gaines, PA 5-4258

PAGEDALE

$1000 DOWN
1325 Milford; modern 8-room residence; large, beautiful lot.
NORTH SIDE RLTY. EV 3-0600

FARIS, 1609; 6-room brick; unfinished attic; garage; $11,500.

PASADENA

BRICK COLONIAL
3923 Roland; outstanding construction and detail in this 7-room home; 3 bedrooms, 2½ baths, paneled, air-conditioned family room, screened breezeway, 2-car garage. Owner, EV 1-8245.

NADINE CT., 4501; spacious living room, dining room, kitchen on 1st; 3 large bedrooms with possible expansion, 2 baths on 2nd floor; lovely porches, rathskeller, beautiful corner lot.
PROTZMANN CO., Realtors
CO 1-4494 EV 2-1133

PINE LAWN

5 ROOMS, basement, double garage, 4 large closets, modern kitchen; $11,500. EV 2-7473 Mon.

RICHMOND HEIGHTS

7557 HIAWATHA—OPEN
6-room brick bungalow; excellent location; priced low.
H. F. MAHLER, Inc. MI 7-3980

WISE, 7480; 4-4 sunrooms; gas heat; garages; try $22,500.
ST 1-8438 Blanchard PR 2-2272

VILLAGE OF RIVERVIEW

ASSUME 4% G.I. LOAN
410 WESTHUES WAY; frame; 4, sunroom; oil heat; 2-car garage.
PA 5-6611 SILK Rlty. PA 7-0652

ROCK HILL

CHARLEVILLE, 1015; 5 rooms, gas heat. EWERS, PR 6-2020.

GREENWOOD TER., 9701; 2 blocks south of 9700 Manchester (at Chalet Normandy); charming white colonial brick cottage; lovely corner lot; many beautiful trees and shrubs; 5 rooms and finished family room with fireplace, new oil furnace; house completely restyled and decorated; new junior high school being built a few blocks away; grade school nearby; 2 blocks to shopping and downtown bus. This is a wonderful location for children. $550 down plus minimum closing costs and $81.43 per month plus taxes and insurance will handle. Buy this today; open and vacant. Call Mr. Logush, PA 5-8447. Mortgage Syndicate, Inc.

ST. ANN

PHONE FOR LIST
2 bedrooms, 3 bedrooms, 4 bedrooms; why not call now and ask to see our PHOTO LISTINGS; over 200 listings to choose from. Priced from $8000 to $40,000. New and old; excellent financing; G.I.'s nothing down; terms up to 30 years. Call or drive by today. Save time and gas; office open till 9 p.m. DAILY. TAKE WOODSON RD. TO THE CIRCLE IN OVERLAND, THEN WEST ON WEST MILTON TO OFFICE. (LOOK FOR THE LOG).
MEMBER OF CO-OP
J. W. WOOD, RLTRS. HA 7-4232
9409 W. Milton av.
Overland 14, Mo.

FHA $400 DOWN
9701 Lilly Jean (Woodson Gardens); immaculate 5-room home; gas heat, clay tile bath and kitchen, basement finished in knotty pine with 1-bedroom and rumpus room; only $12,750.
GLEN RAMSEY HA 7-3134
3328 Woodson. Open Sun. & Eves.

BY OWNER—$400 DOWN
10722 St. Henry lane; across street Catholic church, school; 4-year; 5 rooms, carpeting, cyclone fenced, tiled basement, gas heat; can assume G.I. HA 7-5156.

ST. ANN

3-BEDROOM BRICK
1 block to St. Gregory's church, school; buy now and be all settled by school days; $400 down, FHA; easy monthly payments; xxx13 ST. KATHERINE.

G.I. NOTHING DOWN
xxx38 BRECKENRIDGE; 3-bedroom brick, gas heat, aluminum sash; $84.69 per month; call today.

ASSUME G.I. LOAN
xxx73 ST. JOACHIM; 5 rooms, full basement, gas heat; attached garage; outside entrance to basement; 3 blocks from St. Gregory's.
CHARLES F.
VATTEROTT
10471 St. Charles Rd. HA 7-7920

IMMEDIATE POSSESSION
SMALL DOWN PAYMENT
2 bedrooms; only 1 year old; basement, automatic heat, nice yard.
RELIANCE
EV 5-2550

ST. PHILLIP, 10514; 2-bedroom, air-conditioned, washer, dryer; $2150 down; $68 monthly.
GENE BARRY TE 7-3452

TOWNLEY DR., 10925; 6-room ranch, basement; schools; assume G.I. loan. Owner, HA 8-8205.

St. Charles and St. Charles County

RIDGEVIEW, 3110; spic and span de luxe 2 bedrooms, nicely landscaped, lot 60x300; rathskeller, 2-car garage; low taxes; ideal for retirement; will sell fast.
O'BRIEN Rltrs. CO 1-2706

ST. JOHN

EMINENCE, 3524; 3-bedroom brick; air-conditioned; carpeting; double garage, $19,500. HA 7-1918.

LUKE, 9107; Builder says, "SELL"; 3-bedroom, full basement, large kitchen, gas heat; will trade; easy terms; $13,150.
TIME RLTRS. HA 7-1485

MACON 9210; optional 3-bedroom ranch; full basement, gas heat; large G.E. kitchen; assume 4% G.I. loan. HA 8-3898.

OUTERBELT COURT, 3650 Cornor, 3 new 2 and 3-bedroom bungalows, gas heat, tile bath and kitchen, carport. Must see to appreciate. Open today.
Mock-Phillips
8821 ST. CHARLES HA 7-4403

SAPPINGTON

NEW Ranch Home OPEN DAILY 5 till dark; 10024 Sappington rd. ¼ mile south of Lindbergh bl.
BENDER REALTORS PR 1-8200

FOR THE finest ½-acre lots in Sappington call us.
Humpert & Konradi MO 4-9050

SHREWSBURY

TRY $1400 DOWN
1 YEAR OLD
77xx KENRIDGE; 3-bedroom brick, gas heat; attached garage.
RELIANCE
HU 1-2554

LENOX, 5124; custom-built 6-room brick ranch home on quiet, safer street for children; FHA appraised.
JAMES L. SCOTT CORP.
Realtor ST 1-2122 Bildor

LENOX, 4130; 6 rooms; 2 tile baths, birch kitchen; under FHA appraisal; builder, MI 5-9251.

TOWN AND COUNTRY

ACRE LOTS; WOODED; $6500
WY 1-5920

UNIVERSITY CITY

OWNER TRANSFERRED
MUST BE SOLD
934 BRIARWOOD LANE
Luxurious 3-bedroom ranch, 2 baths, den; gas heat; 2-car garage. Blackberry School. (NO BASEMENT), large utility room. See and make offer.
STIFEL CO.
PA 5-2798 Eves.; PA 1-6000 days

$400 DOWN, FHA
2-bedroom brick, automatic heat, basement, corner lot, garage; 1 block to park; very nice.
RELIANCE
EV 5-2550

REDUCED
7317 CORNELL; 4-bedroom; tile baths; St. Charles kitchen; den; good financing; open for inspection. Evenings PA 1-6697.
Bender-Ghertner MA 1-7516

BY OWNER
72xx Tulane; nearly new 6-6 single flat; many extras; excellent financing. PA 5-7364.

OPEN 1-5—BY OWNER
7467 Cornell; 3 bedrooms, 1½ baths; air-conditioners; close to all schools and Delmar bus; under $20,000. PA 7-4379.

BRAND NEW 2-FAMILY
Beautiful, 7278 Dartmouth; open; buses, schools, churches; below cost. BUILDER, WO 1-7884.

WARDER, 931; lovely 3-bedroom brick ranch on corner lot; dishwasher, disposer, screened porch.
SUBURBAN YO 6-3717
If no answer YO 5-8412

7162 WATERMAN; VACANT
6 rooms, 2 sunrooms, oil heat, garage. GAINES, PA 5-4258.

BRICK, 5 rooms plus basement playroom, $14,250; assume G.I.
BOEGEMAN WO 2-9900

VINITA PARK

NEW 3-BEDROOM BRICK
8133 Ellerton; tile kitchen and bath, gas heat, nice shaded lot; bus at door; convenient to everything; priced for quick sale, $13,950. OPEN.
Mock-Phillips
8821 ST. CHARLES HA 7-4403

ASSUME LARGE LOAN
SAVE ON FINANCING COSTS
2310 Menett, just off Midland; almost new 3-bedroom; strictly modern with dishwasher, gas heat, only $12,000. Open Sun. 2-5.
CUMMINGS HA 7-4770

JUST listed; this immaculate 2-bedroom ranch; many extras; widow says sell; call
D.R.B. Realtors ST 1-1314

WARSON WOODS

IMMEDIATE POSSESSION; 1125 Warson Woods dr.; luxury home and beautiful yard; $26,900. Open Saturday and Sunday 1-6.
Everett Schneider Rlty.
YO 5-3896 WO 1-1695

WEBSTER GROVES

FHA APPROVED
421 CORONA COURT; spacious 3 bedrooms, large screened porch; full basement; gas heat; only $800 cash. WY 1-2580.
Mercantile Trust Co.
Real Estate Dept., CE 1-3500

OPEN 9 TO 9
169 PARSONS; reduced; ½ acre, large trees, 13'x23' swimming pool, 6 rooms, 2 tile baths and kitchen, finished basement, gas heat, electric kitchen, spacious remodeled home; block west of Rock Hill rd. on Foote and Parsons. Owner, WO 1-6263 or WO 2-6189.

WEBSTER'S BEST BUY
3-bedroom and family room brick ranch, extra bath in basement, fireplace, carpeting; attached garage; lovely lot; exclusive Webster Ridge. VACANT; MAKE OFFER.
Laurene Davis WO 1-2200

Sherwood Forest Area
Attractive 3-bedroom, 1½-bath colonial; beautiful lot; utility room. Ideal home to expand.
John W. Feldwisch WO 1-0811

NO MONEY NEEDED
If you can make $95 payments. Large frame; 644 Amelia; vacant.
TIME REALTORS HA 7-1485

EASTBROOK, 1135; spacious 2-bedroom brick and stone ranch; screened porch, patio.
CREELMAN CO. FL 1-1130

LENNORE, 400; new listing; real charm; spacious living room (fireplace), full dining room, screened porch, 2 bedrooms, beautiful yard.
JOHN R. GREENE YO 5-1212

SPRING, 354; 5 rooms, tile bath and kitchen; large lot; good buy.
TREMBLEY R. E. CO. WO 1-0308

FOR WEBSTER GROVES property, call WEBSTER GROVES TRUST CO., Realtors, WO 1-2400.

FOR WEBSTER SALES, RENT-ALS FIRST NATIONAL R.E. CO.
J. W. Ward WO 2-3881 J. W. Wenom

7-ROOM, 1½ bath Cape Cod.
LOUIS C. PERRY, WO 2-6266

WELLSTON

$450 DOWN
6510 Wells; 5 rooms, gas heat, newly decorated in and out; easy payments; quick possession.
BILL GREEN REALTY CO.
VO 1-6363 Eves. PA 5-1234

AUDREY, 6321; very nice 5-room bungalow, with unfinished 2nd floor; yard completely fenced; convenient location; small down payment. Open today.
Mock-Phillips
8821 ST. CHARLES HA 7-4403

DERBY, 6418; 4 rooms, basement, garage; should G.I. $200 down. Thomas, EV 3-7325.

ACREAGE

32 ACRES on east side Topping rd., south of Clayton rd.
EDWARD L. BAKEWELL
PA 1-5555

1, 3 OR MORE acres; off Olive, west of Ballas. HE 2-8323.

14 ACRES, county water, 4-room home (in Manchester); priced low. GRAVOIS, HU 1-1350.

HOUSES FOR SALE 146

NORTH

ONLY $8000
2 OR 3 BEDROOMS
100' off W. Florissant av.; automatic heat, 2-car garage, large closets, convenient to schools, shopping and bus.
RELIANCE
EV 5-2550

WANT TO SELL?
We have buyers for clean houses and flats. For an ESTIMATE of your sales price—call
BANK OF ST. LOUIS
R. E. SALES DEPT. GA 1-1850

TRY YOUR DOWN PAYMENT
4346 Prairie; 5-room bungalow, all vacant and redecorated; asking only $7000. See this today.
L. K. WOOD, INC. PR 3-1929
2 OFFICES SOUTH—BONDED

$395 DOWN—VACANT
4125 Obear; 4 rooms, gas heat. 1 block west of Grand.
WY3-6474 Harris MA1-3868

$300 DOWN
4-room brick, basement, gas heat; see this buy. 4654 Ashland av.
KEENEY-TOELLE EV 5-7370

2808 DODIER ST.
4-room cottage; oil heat; bath; garage; only $5600; easy terms; make appointment to inspect.
HILMER-DUTTON JE 3-7460

SACRAMENTO, 4619; 6-room brick; gas heat; small down payment; assume loan. Open.

NORTHWEST

$1000 DOWN—BARGAIN
4495 LEE; 5-room brick; garage.
WESTWARD PA 5-7450

ANDERSON, 4886; 6 rooms, automatic heat; 2-car garage.
B. F. VOSS RLTRS., EV 5-1095

EDNA, 8453; 5 rooms, tile kitchen and bath, unfinished 2nd floor, insulated, gas heat, enclosed sun porch.
Hartwig-Dischinger FR 1-2943

KAPPEL DR., 2147; 5-room brick bungalow, storm sash, fruit trees, fenced yard; priced right. EV 2-6700.

ROGER R. HEMMER, INC.
LILBURN, 4935; 7-room residence; oil heat, 1½ baths, combination storm sash, garage.
STOCK & SON, REALTORS
New Address: 6157 W. Florissant
EV 3-4411 Office Open Eves.

McARTHUR, 5973; 5-room brick; gas heat; all clay tile kitchen and bath; cedar closets; screened patio; many extras; clean.
LONDOFF EV 2-4011

THRUSH, 4740; 6 rooms, stoker; 1½-car garage; offer. EV 2-6577.

2-BEDROOM bungalow, living room, dining room, tile kitchen and bath, 1-car garage, side drive; good location for schools and transportation; under $20,000
OLGA S. VAN DEUSEN, INC.
EV 8-1345 EV 8-1346

SOUTH

NEW LISTING
$395 DOWN; VACANT
1625 PENNSYLVANIA; 9-room brick; oil furnace; 2 kitchens. Mr. Fisher, WY 3-3995.
GLICK R. E. CO. MA 1-4182

New 2-, 3-Bedroom Homes
In south city and county; from $10,900 up; low down payment; excellent financing. See our list.
BEVO REALTY CO. VE 2-4507

$950 DOWN; VACANT
NO CLOSING COST
2335 Albion; 10-room residence; oil heat, completely redecorated, garage; easy terms.
WITTELS INVESTMENT CO.
CH 1-2269 709 Pine PA 1-4207

FHA Approved $1000 Down
3066 Hawthorne bl.; choice location; 9 rooms, carpeting like new; near transportation.
BILL GREEN REALTY CO.
VO 1-6363 Eves. PA 5-1234

LARGE LOT 75x142
5505 Alaska; 6-room brick residence; 1 block to schools and church; also 2-room and bath unit in rear.
WM. W. BROWN PA 6-0500

WIDOW—MUST SELL
3906 Botanical; 9 rooms, 3 baths, automatic heat; good buy.
Skaggs, CH 1-6243, PR 2-8445

$490 DOWN, $75 MONTH
208 ZEPP—$6950—OPEN
6-room brick, bath, furnace.
VO 3-5266 MITCHELL PA 7-4128

CALL ZIDEN CO., REALTORS, for list of cottages, bungalows, flats. FL 2-6166, FL 3-6999.

BEETHOVEN, 4212; 5-room single covered residence, FHA approved, small down payment.
MOELLENHOFF FL 2-4300

BELLERIVE BL., 7xx; 4 bedrooms, 1½ baths; near schools, churches, transportation. Phone to inspect, etc. FL 1-8858.

COMPTON, 1923 S.; 6-room brick, clean, gas heat, garage, $10,500.
ST 1-8438 Blanchard PR 2-2272

3925 Connecticut—Open
$2000 down; 7-room brick.
MA 1-0088 Eves. FO 1-3996

COPELIN, 3259; large residence; sell or rent. FO 1-8888.

2610 GEYER—$490
6 rooms, toilets. MA 1-0088.

LOUGHBOROUGH, 4351; ultra-modern 5-room brick bungalow, gas heat, 2-car garage.
MOELLENHOFF FL 2-4300

6608 MICHIGAN—OPEN
$1500 down; 8-room brick; garage; gas heat; tile kitchen, bath.
MA 1-0088 Eves FO 1-3996

MINNESOTA, 6501; 5-room brick, 2-car garage, corner lot, $10,500.
A. L. LIND FL 2-6470
5210 Chippewa, FL 1-1207 after 5

ROBERT, 3759; beautiful ranch style home, 3 bedrooms; living room, dining room, breakfast nook, 2-car garage, 3 blocks from Immaculate Heart, owner.

VICTOR, 3500; home or 2 families; corner lot; oil heat; garage.
KOEHLER PR 2-8658

5020 WANDA AV.
3-bedroom asbestos; patio; Cyclone fenced yard; gas heat. FHA.
SONTAG-KENSTAN
PA 7-1082 VE 2-6981

WILSON, 5239; 4½ rooms, east-o-stone, by owner. ST 1-5391.

$300 DOWN; balance like rent; 4042 Missouri av.; 5-room frame, full price $7800; will consider trade, owner will show.
PA 1-6169 RUBIN PA 7-8636

NEW 2 and 3-bedroom bricks, south. Fred J. Schmidt Jr., PL 2-6050.

ST. GEORGE PARISH; 5-room brick; gas heat, tile bath; $13,250. RUMER, FL 2-4025.

4-BEDROOM, bath, powder room, gas, hot water, garage. 6xx Belleview bl. FL 2-7113, Realtor.

CALL Phelim O'Toole for list of bungalows, flats. Call HU 1-2253.

SOUTHWEST

Looking for Quality?
6½ YEAR OLD BRICK
50xx LANSDOWNE; tile kitchen and bath; marble sills; aluminum windows, gas heat, this is a beauty.
RELIANCE
HU 1-2554

NEW BRICK RANCH
2327 Sulphur; 6 large rooms, gas heat, family kitchen with clay tile, range hood, disposal, etc.; rathskeller with bath; all air-conditioned; inclosed carport; 2 blocks to school, busses, new Lutheran Laymen League bldg. MI 5-1960.

VACANT
3715 Watson; 5-room brick, gas heat, stairway to 2nd floor, insulated, storm sash; ideal for professional man. After 5:30 or Sunday, ST 1-3610.
CHRISTIAN BRINKOP
3621 S. Grand PR 2-3040

4-BEDROOM BRICK $16,500
ASSUME G.I. LOAN
6300 Wyoming; 5 years old; gas heat, tile bath, kitchen.
WM. W. BROWN PA 6-0500

NEOSHO, 5621; 5 rooms, bath down, 1 up; garage; immediate possession, make offer.
A. L. LIND FL 2-6470
5210 Chippewa After 5 FL 1-1207

OLEATHA, 5686; lovely, almost new 5-room brick, gas heat. Bierman, PR 2-9999, CO 1-7860.

PARKER, 5237; 4 rooms, bath, 7 years old, 2 bedrooms (no basement); garage; only $13,900.
A. L. LIND FL 2-6470
5210 Chippewa After 5 FL 1-1207

1015 TAMM; $950 DOWN
4-room cottage; bath, gas furnace, hot water; right at Oakland; price $7950. GA 1-6627.

THOLOZAN, 7008; open daily; new 3-bedroom brick bungalow; ultramodern, lot 40x130.
A. L. LIND FL 2-6470
5210 Chippewa After 5 FL 1-1207

SOUTHWEST

3 BEDROOMS, paneled family room, early American kitchen, birch cabinets, wall oven, full dining room; all schools within walking distance; will consider trade.
LEPPER WO 2-5384

5-ROOM brick, glass porch, gas heat, garage; close to public and parochial school; Hampton Village area. Owner, FL 3-4075.

WEST

SELL OR RENT
6115 Kingsbury; 4 bedrooms, 2½ baths; gas heat; vacant. FO 7-6923, PA 1-8924.

FLATS, APTS. FOR SALE 147

NORTH

CASH OFFER WANTED
3707 N. Broadway; three 2-room units; 2 baths; one store.
BURGHOFF CH 1-1478

GREER, 3206; brick single flat, large rooms, 3 baths; nice corner; large brick garage; hot water heat; new combination aluminum screen storm windows; best construction; rent $210. PA 1-0061

MADISON, 2340; 3-3 brick, baths. 1313 North Market; 4-4 brick, baths; rents $60 month.
KUHS Realtors OL 2-1600

TWENTY-THIRD, 38xx N.; 3-3 brick flat; completely remodeled; try $750 down, low payments.
EV 2-9128 FEDERAL TE 7-7582

NORTHWEST

WALNUT PARK
4-4, large rooms, automatic heat, basement; good income; convenient to bus and shopping.
RELIANCE
EV 5-2550

SOUTH

HANDSOME PROPERTY
Spacious 2-family brick, 5-5; gas heat, garage, park-like yard; 1 unit vacant; lovely condition. Appointment please for 3925-27 SHAW.
RESULTS, INC. ST 1-1394

CALIFORNIA, 2xxx; 2-room apartments; income $4316; oil heat; owner anxious. FL 2-7113. Realtor.

3452 EADS
½ BLOCK EAST OF GRAND
9 ROOMS
4 APARTMENTS VACANT
2 BATHS
Owner wants offer on this newly remodeled brick residence; automatic heat, 2-car garage.
A. L LIND, INC. FL 2-6470
5210 Chippewa After 5 VI 3-1747

EIGHTEENTH, 1440 S.; 3-4 brick, stoker, $6500. VE 2-1163.

HAMPTON-CHIPPEWA AREA; 4-family, 4-room efficiency; tile bath and kitchen, automatic heat. WEAVER, VE 2-2231, PR 2-1169

IOWA, 3644; brick flat 3-3; large rooms; gas heat; 2-car garage; perfect condition. HU 1-1324 or
Doering Rltrs. HU 1-3535

LAFAYETTE, 3940; 5 and 6, recently remodeled, ceramic tile kitchen and bath, dishwasher, garbage disposal, modern fixtures, hardwood floors, air-conditioning, gas heat, rathskeller, extra large rooms; many more conveniences. PR 6-7639 Sun. or daily.

LAFAYETTE, 3970; gorgeous ultra-modern 3-family; 5-5-3 plus heated sunrooms; quality construction; 2 new hot water gas furnaces. Bierman, PR 2-9999 or CO 1-7860.

LAFAYETTE, 28xx; converted 5-4; good home and money maker; $10,500. McGrath, MI 7-0280.

3964-66 McREE
4-family; 3 rooms and dressing room each flat; central heating, oil hot water; some storm sash; new 80 gallon hot-water heater. PR 1-5519.

A. J. MEYER & CO.
REALTOR PR 6-5321

MIAMI, 39xx; 4-family, 3 rooms, sunroom, clean, newly tuckpointed; garage.
WEAVER, VE 2-2231, PR 2-1169

DUPLEX, new listing; gas heat, etc. Chippewa-Grand section. Must sell fast. Hoffman, FL 2-9478.

WANT A CASH OFFER; call now
STAPLES WO 2-5796, FL 2-5866

5 AND 5 single; under $12,950.
Ray E. Smith Realtor, FL 1-2800

SOUTHWEST

4-FAMILY FLAT
6½ YEARS OLD
39xx JAMIESON; 5 full rooms; marble sills; aluminum windows; building in good condition.
RELIANCE
HU 1-2554

DUPLEX — DUPLEX
6631-35 Marmaduke; 4 rooms, modern bath each unit, modern kitchen, gas heat, garage.
L. K. WOOD, INC. PR 3-1929
2 Offices South—Bonded

POTOMAC, 4918; 4-4 room efficiency; A1 condition; 4-car garage; corner lot; tile roof; income $320 month; $31,900; do business direct with owner; balance of loan at 4¼%; take a look at this choice piece of property, then call Mr. Van, MI 7-0861.

NEW 4-family apartment, 2 bedrooms. 7052 Jamison, FL 1-3539 agent.

FLATS; 3-3; double; modern; brick garages. Jolly, HU 1-4898.

WEST

ETZEL, 5835; 6-family apartment, stoker heat; will give first deed of trust at 4% interest for 15 years; small down payment; income is $5640 per year.
HENRY H. HAFFNER
6629 Delmar Realtors PA 1-2996

LOTS FOR SALE—VACANT 148

SOUTH

TOP PRICES PAID
For all type lots; residential, multiple family, industrial or commercial; prefer south, southwest.
HUMPERT KONRADI MO 4-9050

LAKESHIRE, lots 100-ft. front, surrounded by new ranch homes; all utilities; will sell or build to suit; will finance lot and building.
M. A. RUST & SONS RLTY. CO.
817 Chestnut Realtor MA 1-4551

WEST

ACREAGE; Clayton rd., Weidman rd., Kehrs Mill rd. and Topping; also apartment project site at $700 per unit lot.
WO 2-5279 COYLE WO 2-5846

SUBURBAN

BUILDER'S CLOSE-OUT!
Nine 100x200' lots; water and concrete streets; $2000 up.
REED SCHMIDT WO 1-7067

WEBSTER GROVES
Zoned multiple for 15 units. $25,000. Box C-221, Post-Dispatch.

BUILD YOUR OWN
Lots, ½-acre, pay like rent. Fenton Forest No. 2 FL 3-9345

BUY a 100x110' lot in beautiful Hillcrest Heights on scenic Highway 79 for only $500. 10 per cent down, 5 years on balance. Ideal place for retirement. Open Sun. East Missouri Realty Co., Highway 79 and Broadway, Elsberry, Mo. TW 8-5619. Eves. TW 8-2554.

RESIDENTIAL; fronts 168' on Lindbergh, short distance west of Gravois, see our sign. HU 1-6405.
A. J. MEYER & CO.
REALTOR PR 6-5321

CONOVER LANE, 883 (Crestwood); 40x125; sewers; $2200. ST 1-3080

CREVE COEUR—Mary Meadows 90x165; concrete streets, water, sanitary and storm sewers; bus ½ block.
GROWE-HAMMACK
Realtor 1019 Big Bend ST 1-7750

HAZELWOOD, good neighborhood; lot 100x250. JA 1-9127, MA 1-8585.

IDEAL commercial lot near St. Anns shopping center; frontage 75 ft. Owner, JA 1-4888.

BEAUTIFUL lake lot, in Fond Du Lac, 50x125, $1375; will finance. PR 1-4380.

CHOICE Building lot, 50x172, all improvements. JA 1-5156.

JEFFERSON COUNTY, $400 up; 10% down. Agent, PL 2-3050.

LOTS in Crestwood; corner Rayburn and Spellman. FL 1-8483.

BUSINESS AND INDUSTRIAL PROPERTY FOR SALE 149

THERESA-RUTGER; zoned industrial; 100'x125', approximately 1400 sq. ft. on corner; suitable shop, warehouse, manufacturing, etc. MO 4-2730, VE 2-7235.

NEAR airport; 120x130; industrial; filling station; garage and commercial building.
JA 1-4853 G.-S. CO. FL 3-3000

CENTRAL

17,000 SQUARE FEET
27xx OLIVE ST.
Stock room and 7 offices, air-conditioned. Call for inspection. Possession Dec. 31, 1958. FL 3-6667.

NORTH

PALM, 2503 W.; facing Natural Bridge; modern office and 1500 sq. ft. Sell, lease. EV 3-2655.

SOUTH

GRAVOIS, 4636, WITH 5 Rooms. Steinlage-Schmid, 722 Chestnut

1000 FT. on Mississippi river (no bluffs); close in, 28 acres; sacrifice. Box C-29, Post-Dispatch.

TWO SERVICE STATIONS on prominent south side streets, good neighborhoods; leased to individuals. EV 2-6511.
LOUIS C. LOCHMOELLER

SUBURBAN

IDEAL FOR
SHOPPING CENTER
FILLING STATION
MEDICAL CENTER
TOURIST COURT
RESTAURANT
HARDWARE STORE
4½ ACRES
332-FT. FRONTAGE
Located at Lindbergh and Lemay Ferry.
A. L. LIND, INC. FL 2-6470
5210 Chippewa After 5 VI 3-1747

LIGHT MANUFACTURERS
Highway 21, 1 mile past Lindbergh; lovely 2-bedroom stone ranch plus 3 utility buildings, 24x56, 24x90, 12x66; all on lot 168x505.
MOELLENHOFF R.E. FL 2-4300

SUBURBAN

300-FT. commercial, Highway 30, frontage on 2 streets, ideal for fraternal or church organization.
McNEARY HU 1-4032

INVESTMENT PROPERTY 150

Outstanding Investment
Nearly new modern 2 bedroom apartments, well kept restricted area, yet only 15 minutes from major employment center, 100% occupancy since built, nets excess of 10%.
FISCHER & FRICHTEL
HA 7-8640 CO 1-4788

MAJOR INTERSECTION
Income $7700. Price $37,500; will finance.
TRADE-IN R.E. CO. VO 3-4488

CABANNE, 5529-31; for sale or trade; 8-unit brick apartment; central gas fired steam plant; high potential rental. MA 1-2851.
OREON E. & R. G. SCOTT

HAVE several good income investment properties, 1 in East St. Louis. Edw. Springmeier, 705 Chestnut.

FOR CHOICE PROPERTIES FOR TRADE OR SALE, TRADE-IN R.E. CO. VO 3-4488.

REAL ESTATE AVAILABLE FOR COLORED 151

HOUSE ABOUT BUYING
EVERYTHING DECORATED
LONG TERM FINANCING
EASY PAYMENTS
$1000 DOWN
5949 COTE BRILLIANTE; six rooms, hardwood floors, gas heat furnace; storm sash.
$1000 DOWN
5853 RIDGE; 7 rooms, gas heat, reasonable.
$850 DOWN
4961 MARGARETTA; 6 rooms, 2 kitchens, garage, stoker.
BUY A FLAT
$250 DOWN—G.I.
4205 W. FARLIN; 3-3 duplex; 2 gas furnaces.
$2000 DOWN
1281 AMHERST PL.; 5-6; 2 gas furnaces; side drive; 3-car garage
$950 DOWN
1240 HODIAMONT; 4-5; 2 stokers, really nice.
$1000 DOWN
5102 LOTUS; 5-6, a tremendous value; large rooms.
$1000 DOWN
5971 WABADA, 4-5; 2 oil furnaces, modern.
Office Open Day and Night
WESTWARD PA 5-7450
If no answer call PA 5-5768 (*)

G.I. NOTHING DOWN
18 PARKLAND PL.; 9-room residence; gas heat; modern kitchen and bath; garage; $12,050.

$350 DOWN
2920 N. NEWSTEAD; 6-room brick; excellent condition; low monthly payments.

$500 DOWN
5817 Cote Brilliante; brick single flat; 4-5; automatic heat.

NOTHING DOWN
4352 Cottage; 3-room bungalow, plus bath, gas heat, E-Z terms.

$400 DOWN, FHA
4867 San Francisco; 2-bedroom brick bungalow; gas heat.

$750 DOWN
2606 N. Union; 6-room brick residence; oil heat; decorated.
KANEFIELD-YOFFIE
PA 1-8044 PA 1-4838 (*)

LUXURIOUS 2-FAMILY
4854-54A KOSSUTH
6 large rooms each unit, 2 gas furnaces, automatic hot water, 2-car garage. REALLY A BUY. May trade.
STIFEL CO.
PA 1-6000 days, PA 5-2708 eves. (*)

2 Families—$750 Down
3813 Kennerly; 4-5 brick; 2 furnaces; completely redecorated; fenced yard.
3825 Kennerly; brand new furnace; very clean; new porches; try G.I.
PA5-1999 Shank WY1-1820 (*)

HOME and INCOME
5059 Cabanne; newly decorated; 4 kitchens, automatic heat; fire escape; EZ terms, small down payment.
ST. LOUIS CO. R.E., PA 7-0818 (*)

Beautiful Flat; $995 Down
4149 Farlin; 4 and 5 brick single; newly decorated and painted; Hardwood floors, automatic heat. Priced for fast sale. OPEN.
LARNER-DIENER RLTY. CO.
CE 1-2965 Eve. & Sun. WY 3-4997

TRY G.I.—$500 DOWN
2-FAMILY FLAT—5-6
1236 HODIAMONT—GAS HEAT
Painted, papered, floors like new.
VACANT—OPEN
GA 1-4449 GITT PA 5-1762 (*)

$750 DOWN—VACANT
5008 Minerva; very fine, 9-room brick residence; newly decorated; garage; convenient location; long term loan. Eves. WY 3-4278.
ARMIN L. BAIN REALTY CO.
722 Chestnut Rltrs. MA 1-3188 (*)

LARGE ESTATE
5661 Clemens; beautiful 12-room brick building; on lot 70x175; 2 baths, new fixtures, etc.
ZABOL-RONDBERG RLTY. CO.
CH 1-3667 801½ Chestnut (*)

$295 DOWN—VACANT
NO CLOSING COST
4215 West Labadie; 4 rooms, bath, gas hot water, newly decorated; E-Z terms.
WITTELS INVESTMENT
CH 1-2269 709 Pine PA 1-4207 (*)

6 ROOMS—$750 DOWN
3931 MAFFITT—VACANT
Brick just decorated; tile bath, new hot water tank; garage.
Seltzer-Heligman Rlty. Co.
GA 1-5731 VO 3-4865 PA 1-1046 (*)

$495 DOWN
TRY FHA OR G.I.
949 Beach; very clean 9-room brick; decorated; fenced yard; long-term financing.
BILL GREEN REALTY CO.
VO 1-6363 Eves. PA 5-1234 (*)

$495 DOWN—VACANT
935 LAUREL (1 block west of Goodfellow); decorated, nine-room brick, hardwood floors, gas heat; 2-car garage; modern bath.
HUBER PA 7-5995 VO 3-2834 (*)

$395 DOWN—VACANT
3009 Arlington, 5 nice rooms, stoker, newly decorated, new siding.
WY3-6474 Harris MA1-3868 (*)

$149 DOWN, 5-6 FLAT
1012-14 Pendleton, 1st floor, vacant and ready; 2nd floor already rented for you; also has basement apartment. Call Mr. Levine, PA 5-4700, WY 3-6452. (*)

$895 DOWN; VACANT
5851 LOTUS; excellent 2-family flat, 3 rooms down, 4 up, 2 furnaces.
VO3-4489 Harris MA1-3868 (*)

TRY $1500 CASH
3909 Westminster; apartment style; owner's 4 rooms plus 14 furnished rooms each with hot water; city approved.
PATTIZ RLTY. CO.
PA 5-7350 or WY 3-6108 (*)

$650 DOWN
4962 Palm; brick 3 and 4 single; vacant; decorated; may trade.
CE 1-3320 BAILIS PA 1-0783 (*)

NEW RANCH HOMES!!
FHA $800 down; Clarence av. (off 4300 Ashland); new street. St. Louis Co. Rlty. PA 7-0818 (*)

$495 DOWN—9 ROOMS
5909 JULIAN; brick; decorated; hardwood floors; vacant; will FHA
ANSELL & CYTRON
PA 7-4913 Eves. PA 1-6235 (*)

$850 DOWN
4831 Sacramento; clean 3-bedroom; wall-to-wall carpeting; many extras; FHA loan approved.
VE 2-0636 BERRA HA 8-8400 (*)

$450 DOWN
5585 WELLS; 5 rooms, gas heat, large yard.
WY 3-6474 HARRIS MA 1-3868 (*)

QUALITY 5-6 FLAT
5842 Enright; 2 heated units, 2-car garage; good buy.
SYDNEY JACOBS VO 3-8600

GREER, 4653; 5 rooms, bath, not water. Priced $4750; $395 down.
WHYMAN GA 1-6627 (*)

LEE, 4853; 2-bedroom modern, excellent buy; large lot; FHA approved.
Anderson Rlty. VO 3-5000 (*)

LOTUS, 56xx; 5 and 6; stokers; lovely yard. VO 3-4626. (*)

4430 NATURAL BRIDGE
5-6 brick flat; large rooms, hardwood floors, 2-car garage.
ZABOL-RONDBERG RLTY. CO.
CH 1-3667 801½ Chestnut (*)

PAGE, 5031; 3-4 single flat; 2-room apartment on 3rd floor; gas heat, hardwood floors, very clean.
P. C. Robinson R.E. Co. JE 3-3991

RIDGE, 5926; $450 down; very clean 4 bedrooms; gas heat; immediate possession.
VE 2-0636 BERRA HA 8-8400 (*)

5866-68 TERRY
4-family, 5-room efficiencies; 4 gas furnaces, barbecue pit; excellent condition.
Steinbaum Rlty. Co. CH 1-1747 (*)

5842-44 TERRY
4-family, 5-room efficiencies, 4 furnaces, garages; excellent terms.
Steinbaum Rlty. Co. CH 1-1747 (*)

47xx WASHINGTON
Brick, 2-family, 6 and 7 rooms, 2 baths, automatic heat, automatic hot water heaters.
M. A. Rust & Sons Realty Co.
817 Chestnut Rltr. MA 1-4551 (*)

REAL ESTATE AVAILABLE FOR COLORED 151

WELLS, 5052; 8 rooms; gas heat, basement; should G.I. $200 down. Thomas, EV 3-7325. (*)

ATTENTION; 5533 Palm; modern 4-family; 4-car garage; steam heat; call today.
ALPHA CO. EV 5-6330 (*)

9 ROOMS with large store front, large basement; illness; must sell $3000 cash; west of Grand. Call FO 1-2373. (*)

7 ROOMS, modern kitchen, 3-car garage. EV 2-0858 eves.

HAVE many homes for sale, small down payments. EV 2-9329. (*)

REAL ESTATE—EXCHANGE 152

REDWOOD EMPIRE
OF CALIFORNIA
25 de luxe motel units including 6 kitchen apartments, with income of $40,000 plus annually; less than 5 years old in center of town at junction of 2 major highways. The strategic location of this town guarantees an annual income that will please any operator. The largest Salmon and Steelhead caught in the United States make this area a fisherman's paradise. Death in family creates desire by owner to move back to St. Louis or vicinity. Sell or exchange. Can finance. Will consider home, and cash or income. Submit all details first letter. Write Owner, 655 H. street, Crescent City, Calif.

602 ACRES, for St. Louis property. Ask for HUMFELD.
MI 7-2555 CARTER MI 7-2555

REAL ESTATE—Wtd. To Buy 153

I PAY CASH
FOR ANY PROPERTY
REGARDLESS OF CONDITION
Receive highest offer with EARNEST MONEY same day you call. Quick closing or 90 days rent free. NO COMMISSIONS TO PAY
Phone PA 5-5255 Days
MR. LEE (evenings) WY 1-2626

SPOT CASH
FLAT OR APARTMENT
We will also trade if you have a tax problem. Jack Hunstein, YO 5-0347.
GLICK R. E. CO. MA 1-4182

SELL IT TO US
DOERFLINGER
EASY TO DEAL WITH PL 2-1140

YOU WANT TO SELL FOR CASH? Call Realtor 47 years Sales, loans, sale valuation without obligation. GA 1-3164.
CHAUNCEY P. HEATH GA 1-3164

ALL CASH
I Pay More
NIGHTS PA 5-3547
MA 1-7516, Mr. Elliott

"SEE US"
QUICK SALE FOR YOUR PROPERTY—HURRY!
Christian Brinkop R. E. Co.
3612 S. GRAND PR 2-3040

TOP PRICE—QUICK
We buy any type property, large or small. Call
NORTHSIDE REALTY
EV 3-0600 EV 1-3406

WE BUY PROPERTY
All Cash — Fast Closing
LARNER-DIENER RLTY.
CE 1-2965

ALL CASH
ACTION THE DAY YOU CALL
MANDEL HAFFNER, EV 1-1280.
Evenings and weekends, HA 8-9107

LOTS WANTED
Northwest, not too far out; sewers and utilities. EV 1-4576.

QUICK SERVICE
GET OUR EXPERT OPINION
WE CAN SELL YOUR PROPERTY
DICKMANN
PA 5-9077 WO 1-6882 Evenings

SELL FOR CASH!
Contractor buys any type property, first class or needs repair.
Bennett & Schneider EV 2-4939

CASH FOR PROPERTY
All types; any condition; city or county. Call or write M. A. RUST & SONS MA 1-4551 817 Chestnut

LISTINGS NEEDED
Sell your property to your best advantage. Call us.
Shaw Bircher & Coleman, Inc.
PA 1-1922 8007 Maryland

LISTINGS WANTED
WE HAVE BUYERS
R. W. STUCKENBERG CO.
6518 Chippewa Realtors FL 1-8300

LISTINGS WANTED
Apartments, Flats—Any Type
FRANCIS & RUTH, Realtors
705 Chestnut MA 1-2142

FLATS-APARTMENTS WANTED
Prefer south, pay top price.
HUMPERT-KONRADI MO 4-9050

SELL ME your property, any kind, any condition; white or colored. CE 1-8884.

FOR QUICK RESULTS list with us. MULLIN-WALTERS RLTY. CO., INC. JE 1-2722.

SOLD OUT; listings needed; cash for flats, apartments or acreage. JUDGE, REALTORS PA 7-8140

$ ALL CASH $
For property; get bid, then call; we pay more. CE 1-1334.

WILL PAY CASH for your property. Call us for action.
LEDERER, REALTOR PA 1-0863

5 ACRES or more; house; near St. Louis; wooded with spring. Box C-238 Post-Dispatch.

I WILL buy flat, bungalow; will assume your loan, pay cash difference. Sandner, HU 1-4334

I WILL assume your loan on bungalow or flat, and pay cash difference. Mr. Joseph, MI 7-5104.

CASH for your property; don't give it back to the Indians. Call us. McGRAW RLTRS. FL 2-6128.

ALL TYPE REAL ESTATE LOANS. Mr. Johnson, PR 1-3412

FOR A QUICK SALE list with E. W. FRANCIS PA 7-7330

FOUR-FAMILY; clean; south. KRELL REALTORS PR 3-5112

1 ACRE on Highway; with or without house, or rent. WY 1-0779

CASH for your property. Call Mr. Pollack, PA 7-3399.

WE BUY PROPERTY
GA 1-4449 GITT WY 1-0980

CASH for property regardless of condition. SHAPIRO, CE 1-1382.

GET MORE CASH! CALL ME!
PA 1-6169 RUBIN PA 7-8636

WE BUY any kind of PROPERTY
St. Louis Rlty. D.Corp. CH 1-1969

TOP ALL CASH PRICE PAID For Your Property. MA 1-3138.

WANT to sell? We have cash.
SIMCOCK RLTY. PA 5-8400

ALL CASH; white or colored; will trade. Harper, EV 2-4114, Crown

WE HAVE THE BUYERS
HAUSCHULTE CH 1-6516

I WILL pay cash for your property. EV 2-6511, UN 7-0658.

HUNTING AND FISHING 155

KINGS LAKE, Foley, Mo. Lake and river front lots. HA 7-3007.

FARMS FOR SALE 159

FREE SUMMER CATALOG
UNITED'S big quarterly catalog invites you to come to the country! 120 exciting pages of money-saving BARGAINS in farms, ranches, retirement homes, businesses, waterfront and recreational properties. Over 500 photographs! Coast to Coast! Order your copy now; It's FREE! UNITED FARM AGENCY, 1896-A Arcade Bld., St. Louis 1, Mo. MAin 1-1454.

MISSOURI

CAMP OR RESORT SITE
184 acres on highway close to Sullivan; nicely furnished 6-room home; ½ mile river front plus excellent lake site. HA 7-7013, HA 8-1824.

For Selection of Properties In Warren and Adjacent Counties Write or Call
WARRENTON RLTY. CO.
Gladstone 6-8560 Warrenton, Mo.

6 7-10 ACRES; 4 rooms, modern, insulated, 22x24 utility building; hog tight fence; driving distance; $6400. FLOYD DAVIS LISTS, WO 2-5151, St. Clair 172R2.

15 ACRES, 2 homes, well water, all fenced, nice spot for garden, horses, cows.
ASELMAN RLTY.
High Ridge, Hwy 30 Essex 6-4543

42 ACRES, spring, at Valles Mines. Hoene-Craig PL 2-8700.

53 ACRES, ½-mile frontage on Big Piney river near Licking, Mo.; beautiful scenery; large ever-flowing spring at door of old cabin; good hunting and fishing. $5000 PR 2-2040 or ZIRNHELD, 8 Main, Wentzville.

140 ACRES, beautiful location; close to town; 4-room house; modern bath and kitchen; will divide. W. D. Stickley, Troy, Mo., RR 4.

180 ACRES, stock farm (Ironton); good house, etc.; excellent hunting, has lakesite; will trade; $14,000. PR 1-6048.

TWO modern homes, two bedrooms each, tile kitchens and baths; deep well, ponds, creek, large brooder house, many buildings; 170 acres, all fenced with iron posts, 2 miles east St. Clair, Mo., 45 to St. Louis, on Highway 30. Owner, A. Moon.

SEE this 80-acre farm before you buy; an especially nice 4-room house; nice lawn; farm fenced; fine for weekends; good hunting; fine buildings at a low price. Wm. Hert, Route 1, Jonesburg, Mo.

ST. LOUIS COUNTY FARMS 160

1½ ACRES; lot of fruit trees; next to 11716 Poggemoeller lane. $6000. UN 7-0458.

MODERN, 2-bedroom permastone house; 2 acres, 2 barns, 2-car garage. $20,000. UN 7-0458.

REAL ESTATE OUT OF ST. L. 161

NEW MODERN HOME, 3 bedrooms, basement, hardwood floors, oil heat, insulated, plastered, garage attached, corner lot, on Columbia av. Phone 694J, Waterloo, Ill.

$500 DOWN; 3 bedrooms, 1 year old. Radial gas heat; immediate possession; 20 minutes from downtown; in restricted subdivision, Granite City, Ill.; no qualifying. Phone Triangle 7-4540.

REAL ESTATE OUT OF ST. L. 161

HOUSE, 5 rooms, bath, basement, city water; telephone; on mail route; 1 mile from town; school and church 4 blocks; 1 block off Route 13; 2 acres; fenced and cross fenced; fruit and garden; ideal for retirement; terms and price reasonable. Write E. H. Graves, Route 2, Marissa, Ill.

TWO lovely 2-bedroom homes; modern. Owner will co-operate for quick sale. MA 1-1253.

JEFFERSON COUNTY FARMS 162

50 ACRES; 2 houses; lots of good bottom land; 13 miles out; only $28,000, ½ down, owner will carry balance. Also 90 acres adjoining property for sale at $300 per acre. Colvin R.E., MI 7-3632.

HOMES AND ACREAGE; priced right. Festus, Mo. YE 7-6046. Ralph N. Smith Rltrs. FL 2-0600

3 NICE acres; $750, $150 down. RAY M. HENLEY, Hillsboro, Mo.

AUTOMOBILES FOR SALE 170

METRO SPECIALS
For 2nd car buyers; 30 to choose from. Fords, Chevrolets, Plymouths, Dodges, De Soto, from 1950 to 1954. PRICED TO SELL. All cars guaranteed.
METRO
DODGE-PLYMOUTH DEALER
Manchester & Lindbergh YO 5-5230

CONVERTIBLES
All makes and models '54 thru '57
RIESMEYER FORD
8154 Manchester MI 7-3033

'57 BUICK, $2195
Special four-door hardtop, fully equipped; all white with black and white interior; 1 owner; like new throughout.
GILBERT BUICK
3500 GRAVOIS PR 1-5203

BUICK, '55; Century Riviera 4-door hardtop sedan; shining original jet black and white finish; clean red leather and black nylon interior; power steering, power brakes; fast variable-pitch transmission; truly in excellent condition in and out. Just $1495.
LINDBURG CADILLAC
Sarah and Forest Park JE 1-6402

'57 BUICK, $1795
Special 2-door; Dynaflow, radio, heater, 2-tone finish, white side wall tires; terrific value.
COSTELLO-KUNZE FORD
9000 West Florissant UN 8-9000

'58 BUICK DEMOS
6 to choose from; fully equipped. See to appreciate. Save $. Save $.
MALLORY BUICK
5730 Natural Bridge EV 5-5454

'50 BUICK—2-DOOR
REAL CLEAN—LIKE NEW
$195 TODAY
$25 DOWN
BURNS BUICK
2337 BIG BEND ST 1-8400

BUICK '53 Roadmaster, Riviera, exceptionally clean, low mileage, full power, whitewalls, good condition. Best offer over $550. ST 1-9355 or PA 7-7772.

BUICK, '58 Limited, Roadmasters; entire stock bargain prices.
Swenson-Marusic Buick
1905 Madison, Granite City, Ill.

NEW 1958 BUICKS
As low as $195 down.
KUHS BUICK
2831 N. Grand FR 1-2904

BUICK, '56 Special; 2-tone, 4-door, air conditioned, automatic transmission; perfect condition. WY 3-1188.

BUICK, '47; 4 door; equipped; MUST SELL; 1 owner; private; perfect transportation; good second car. 4419 Fair av.

BUICK, 1950 Super 4-door; A1; snow tires too; exceptional buy; privately owned. YO 6-3736.

BUICK, '57 Century hardtop; all power; 10,000 miles; like new; sell or trade. MI 7-0152.

BUICK, '55 Super hardtop 2-door; fully equipped, full power; nice.
SUBURBAN FORD YO 5-2580

BUICK, '53 super; power brakes, Dynaflow, new seat covers; bargain. JA 2-1745.

CASTLES-WILSON BUICK
3530 S. Kingshighway VE 2-4435

BUICK, '52 hardtop Special.
SUBURBAN FORD YO 5-2580

BUICK, '49, sedan; runs good. $75. KLINK, 2217 S. Grand.

1958 CADILLACS, display cars and slightly used cars, 3 to choose from, 62 4-door hardtop, 62 Coupe de Ville, and Eldorado hardtop. Prices start at $4995. Only at your authorized Cadillac dealer do you receive full factory warranty and guarantee.
LINDBURG CADILLAC CO.
4100 Laclede Av. JE 1-6400

CADILLAC, '55 Custom "62" sedan; immaculate in every respect; like new; one owner. Fully equipped. Only $2195 today. See Forest first for a newer car with fewer miles for less money; most people do.
FOREST CADILLAC
Carondelet at Hanley, Clayton

CADILLAC, '50, sedan, equipped, $375. KLINK, 2217 S. Grand.

CADILLAC, '55; A1, low mileage, air-conditioned.
TUCKER AUTO SALES
732 Lemay Ferry FL 1-2462

CADILLAC, '52; convertible, yellow, $895 or best offer; will finance. ST 1-0994.

CADILLAC '53 convertible, white, new black top; power; take over payments; private. PR 6-9904.

CADILLAC, '54, convertible; excellent condition; must sell. $2150. KLINK, 2217 S. Grand.

CADILLAC, '56 Coupe de Ville; air; private party. TA 1-9592.

CHEVROLET
'58 BEL AIR 4-DOOR
BIG DISCOUNT
3000 ACTUAL MILES
Just traded on new 1958 Plymouth. Radio, Heater, Seat Covers and other extras. Come in and drive it; we'll trade with you.
PIONEER
PLYMOUTH, INC.
2323 S. Jefferson PR 1-5050

'57 CHEVROLET
V8, Bel Air, hardtop, 4-door, radio and heater, Powerglide, flawless laurel mist finish with white top, whitewalls, 9178 careful miles. It's the utmost in value; $1995.
NEW LOCATION
CASTLES-WILSON
3530 S. KINGSHIGHWAY
FO 1-6904 VE 2-4435
OPEN 'TIL 9, SATURDAY 'TIL 5

'56 CHEVROLET
4-DOOR HARDTOP
Powerglide, heater, special 2-tone blue and white. Priced to sell.
GREBE-FISCHER
3400 S. Kingshighway PL 2-0404

TAKE OVER PAYMENTS
CHEVROLET, '52; 2-door, 2-tone gray.
CASH PRICE, $195
24 payments of $10 per month. Phone in application to qualify. Dealer, MI 7-3530. 7228 Manchester.

CHEVROLET, '54 hardtop; automatic transmission, radio and heater; Bel Air; red and white; low mileage, one owner; a real slick clean beauty; drive it and you'll buy this one; $945.
ST. LOUIS MOTORS
3949 LINDELL OL 2-5210
Authorized DeSoto Plymouth dealer

REPOSSESSED
1952 Chevrolet convertible. Don't be misled, only $293.55. Radio, heater, whitewalls. Can take over payments, only $4.49 per week; take 24 months. J.J.L. Finance Co. Phone today, PA 7-2406-7.

CHEVROLET, '56 "210"; heater, green. This is a real decent car with a lot of miles left. Drive it and you'll buy. $995.
ST. LOUIS MOTORS
3949 LINDELL OL 2-5210
Authorized DeSoto Plymouth dealer

CHEVROLET, '55; Bel-Air 4-door; V8; Powerglide; radio, heater, 2-tone finish; a clean, 1-owner car.
KOENIG CHEVROLET
220 W. Lockwood WO 2-3333

CHEVROLET, '54 4-door, standard transmission; black; $695.
TUCKER-BROCK OLDS
4946 Natural Bridge EV 5-7457

CHEVROLET, '55, "6", 2-door; radio, heater, good tires; $1000. MI 5-3811.

CHEVROLET, '58 2-door sedan; new car warranty; $1865.
GEORGE MILLER CHEVROLET
5616 Gravois HU 1-8030

CHEVROLET, '56 4-door hardtop; 33,000 miles; loaded; $350 for my equity. HA 8-7410.

CHEVROLET, '53 4-door Bel Air powerglide, power steering, radio, $495. VO 3-4321.

CHEVROLET, '55 convertible "8" Bel Air; fully equipped; like new. Must sell. TA 1-3525.

CHEVROLET, '49; private; sell or trade for pickup. TA 2-3322.

CHEVROLET, '52 coupe, $100 cash. KLINK, 2217 S. Grand.

CHEVROLET, '48 2-door; exceptionally clean. VI 3-3575.

CHEVROLET, '51; Bel Air, 4-door; make offer. [illegible] MA 1-3808

AUTOMOBILES FOR SALE 170 AUTOMOBILES FOR SALE 170 AUTOMOBILES FOR SALE 170

St. Louis Motors . . . Home of the St. Louis Blues — ST. LOUISAN! And Now the St. Louis

SILVER SPECIAL

Other Plymouth Models Available at Lower Payments

We think these are the LOWEST PRICES in town

CHECK YOUR DEAL BELOW! NO CASH NEEDED!

If Your Car Is . . .	If You Put Down	If You Owe $1700	If You Owe $1500	If You Owe $1300	If You Owe $1100	If You Owe $900	If You Owe $700	If You Owe $500	If You Owe $300	If You Owe $100	If You Owe Nothing
1957	$100.00	$63.46	$57.21	$51.87	$45.46	$39.26	$33.46	$27.26	$21.48	$15.29	$12.54
1956	$100.00		$62.94	$56.84	$49.99	$43.27	$37.84	$31.27	$25.81	$19.46	$16.17
1955	$100.00			$63.27	$57.84	$51.82	$45.82	$39.49	$33.82	$27.19	$24.46
1954	$200.00				$61.96	$55.43	$49.21	$43.62	$37.86	$31.27	$28.19
1953	$200.00					$63.19	$57.84	$51.27	$45.39	$39.62	$36.27
1952	$300.00						$62.87	$56.37	$49.67	$43.19	$40.84
1951	$300.00	PAYMENTS INCLUDE INTEREST 36 MO'S. INSURANCE EXTRA						$61.34	$55.86	$49.21	$46.27
1950	$300.00								$56.84	$50.27	$47.34

INCLUDES AUTOMATIC TRANSMISSION, WHITE SIDE WALLS

TWO TONE, SPORTONE ANODIZED SWEEP, LARGE WHEEL COVERS, SUN VISOR DIRECTIONAL SIGNALS, TUBELESS TIRES, HEATER, TWO-TONE UPHOLSTERY, DUAL HEADLIGHTS, DOME LIGHT, TORSION AIRE RIDE.

OFFER LIMITED DUE TO LIMITED SUPPLY
PAYMENTS DEPEND ON MAKE, MODEL AND CONDITION OF CAR

ST. LOUIS MOTORS

3949 LINDELL BLVD. ABOUT 3 BLOCKS WEST OF GRAND
OPEN 'TIL 10 P.M. 6 NIGHTS . . . CALL OL 2-5210

AUTOMOBILES FOR SALE 170 AUTOMOBILES FOR SALE 170

ONLY JIM KEEHN CAN DO IT
HE'S ROLLING BACK PRICES

This is not old inventory, but factory fresh—especially ordered for this sale

NEW '58 CHRYSLER 4-DR. SEDAN

AS LOW AS $149 DOWN

NO GIMMICKS, NO FAST TALK, JUST PLAIN HONEST TRADING. PLENTY OF AIR CONDITIONED CARS IN STOCK.

Fully Equipped with: ★ Custom Aire Heater ★ Automatic Torqueflite Pushbutton Transmission ★ Power Steering ★ Back-Up Lights ★ Parking Light Flasher ★ Trunk Light ★ Automatic Door Light Switch ★ Safety Padded Dash ★ Windshield Washer ★ Custom Steering Wheel ★ Torsion-Aire Ride ★ Total Contact Brakes ★ Plus Many Other Chrysler Features.

We have made our quota and are passing the savings on. High volume, the best service we know how to give, plus every deal a clean deal, the largest Chrysler-Imperial inventory in the St. Louis area will make this a tremendous saving for every buyer. Bank financing. Finance man on duty. IF YOU'RE A BUYER YOU CAN SAVE, SAVE, SAVE.
NO SALESMAN WILL REFUSE A REASONABLE OFFER.

JIM KEEHN MOTORS

Largest Imperial—Chrysler—Plymouth Dealer In St. Louis Area
720 E. Big Bend (1½ miles S. of Manchester Rd.) Webster Groves 19, Mo.
WO 1-1100—OPEN TILL 10 P.M. WEEKDAY NITES

AUTOMOBILES FOR SALE 170

McMAHON PONTIAC CO.
BIG SALE

'57 PONTIAC CONV., $2695 Power brakes and steering, white walls, Hydra-Matic, Continental kit

'56 OLDS "98" __ $1495 4-door; power steering and brakes. Hydra-Matic; radio, heater, 2-tone, white walls; like new.

'56 FORD V-8 ___ $1295 Hardtop Fordomatic, radio, heater, 2-tone, white walls, exceptionally low mileage.

'56 BUICK CONV. _ $1795 Full power, radio, heater, Dynaflow, white walls.

'55 MERCURY CON., $1495 Montclair; Mercomatic, power windows, brakes, radio, heater.

'55 PLYMOUTH 4-D., $ 795 Radio, heater, nice car.

'55 MERCURY 2-DR., $ 995 Mercomatic, radio, heater.

'55 PONTIAC 2-DR., $ 995 Hydra-Matic, radio, heater, white walls.

'54 BUICK CONV. _ $ 995 Like new, 1 owner, low mileage, radio, heater, Dynaflow.

'53 BUICK RIVIERA, $ 695 Power brakes, power steering, Dynaflow, radio, heater, white-walls.

McMAHON PONTIAC
4100 GRAVOIS MO 4-4104

CHEVROLET
WE NEED 50 Clean Chevrolets
BILL JAMES CHEVROLET CO.
3721 S. GRAND PR 2-5110

'55 CHEVROLET, $945
$150 Down, $38.50 Month
Radio, heater; 1 owner; low mileage; 100% written guarantee; 150 cars on 2 big lots.
FELD CHEVROLET
6951 Manchester MI 5-5782
7700 Manchester MI 5-4357

CHEVROLET, '55 Bel Air; Powerglide; V-8; 4-door; 5 new tires; 26,000 miles; have receipts for oil changes every 1000 miles; must sell this week; $1175. FL 1-9293.

NOTHING DOWN
'50 CHEVROLET—$95
6946 Manchester MI 7-5157
SPIDER BARGAIN OUTLET

HARDTOPS
Chevrolets and Fords; 6 to choose from, $395 to $795.
Daly Auto, 3515 S. Kingshighway

CHEVROLET, '54 2-door sedan; one owner; bargain; $325. GEORGE MILLER CHEVROLET 5616 Gravois HU 1-8030

CHEVROLET '56 station wagon; 9 passenger, 8 cylinder, overdrive, radio, heater, $1495. THOMSON MOTOR, 7520 Manch
Thomson Motor, 7520 Manchester

CHEVROLET, '51 HARDTOP; EQUIPPED; 1 OWNER; SHARP; $10 DOWN, $5 WEEK, 18 MO. GLOBE AUTO 4500 GRAVOIS

CHEVROLET, '55 Bel Air V8 hardtop; red, white; $1595. TUCKER-BROCK OLDS 4946 Natural Bridge EV 5-7457

CHEVROLET, '53 BEL AIR; FULLY EQUIPPED; 1 OWNER; $10 DOWN, $7.50 WK., 24 MO. GLOBE AUTO 4500 GRAVOIS

CHEVROLET, '51 de luxe 2-door; radio, heater; real buy; $195. TUCKER-BROCK OLDS 4946 Natural Bridge EV 5-7457

CHEVROLET, 1954 210 2-door; good body, motor, tires, upholstery; very clean. $725. PE 1-4884

CHEVROLET, '54; 2-door, Powerglide; $675. FL 2-8183 after 5.

CHRYSLER, '56 Custom New Yorker sedan; beautiful jet black finish with custom interior; fully equipped. This low mileage chauffeur-driven New Yorker was just traded on a new Forest air-conditioned Cadillac. This like-new car is offered at a fraction of its original price. For the buy of your life see Forest first; most people do. FOREST CADILLAC Carondelet at Hanley, Clayton

CHRYSLER, 1952; 4-door, 6; A1 shape, 1 owner, priced right. 859 Atalanta, Webster. WO 1-7880

CHRYSLER, '50; '50 G.M.C. pickup; chain saw. 8120 Idaho.

SPECIAL
'58 DE SOTOS
Kirkwood Motors is honored to have been selected as sales outlet for these excellent cars. All guaranteed for 33,000 miles. De Soto cars are owned and maintained by De Soto Corp. and because of their extreme low mileage can be called new and perfect in every respect. Mileage varies from 400 to 2000 miles.
Full complement of automatic power assist options, including factory Airtemp air conditioning. Buy now; selection is limited and this will positively be the only opportunity to buy these executive cars this year.
KIRKWOOD MOTORS
10800 MANCHESTER
Opposite Bettendorf's VO 5-1204

DE SOTO, '53 convertible, 46,000 miles, newly painted, excellent. Owner flying abroad Wed., must sell this eve. or Tues.. PA 7-7248

DE SOTO, '56 2-door hardtop Airflite; A1 condition; clean; low mileage; 1-owner car. MI 5-2289.

How Lucky can you get?

TAKE OVER PAYMENTS!
24 Months Includes Financing Insurance Extra

'55 MERCURY Mont. Htp. Mercomatic, radio, heater, power steering and brakes, beautiful red and white with matching interior, white-walls. Take over payments of $49.94.

'55 Ford Fairlane 2-Dr. Fordomatic, radio, heater, whitewalls, beautiful azure blue with matching custom interior. Take over payments of $29.41.

'53 BUICK Super Convt. Dynaflow; radio, heater, power steering, brakes and windows; snow white with blue top, whitewalls, all leather upholstery. Take over payments of $28.91.

'53 DODGE CORONET 2-door sedan; radio, heater, V8; whitewall tires; fine second car. Take over payments of $21.35.

'54 NASH STATESMAN 4-Door, overdrive, radio, heater, 2-tone finish, white-walls. Take over payments of $21.13.

'55 PLYM. 2-DR. SEDAN Radio, heater, whitewall tires; 2-tone blue and ivory finish; 1-owner car. Take over payments of $25.84.

'53 PONTIAC HARDTOP Catalina; radio, heater, whitewalls, 2-tone. Take over payments of $26.19.

1st Payment Commences at Sale of Car
MIDTOWN FORD INC.
4200 LINDELL JE 3-7300

V AT THOMS V AT THOMS V AT THOMS

THOMS NEW CAR TRADES

'53 Buick Super V-8; Will Finance __ $466
One-owner Riviera 4-Door; Cash down or trade, $289
'55 Pontiac 4-Door V-8; Will Finance _ $740
Radio, heater. Cash down or trade $355.
'56 Pontiac 2-Door V-8; Will Finance _ $850
Real clean; ready to go. Cash down or trade $345.
'56 Buick Special V-8, Will Finance __ $949
Radio, heater, w'walls, Dyna.; Cash down or trade, $446
'57 Pontiac Star Chief, Will Finance _ $1750
Full power. Cash down on trade $645
'58 Renault Dauphine, Will Finance _ $1250
8842 miles, radio, heater. Cash down or trade $345.

THOMS Pontiac 5200 DELMAR FO-1-4808

'56 DE SOTO
Firedome 8, 4-door; radio, heater, Powerflyte, power steering, attractive green and white finish; unusually sharp throughout. Way below Guide Book price at $1595.
CASTLES-WILSON
NEW LOCATION
3536 S. KINGSHIGHWAY
FO 1-6904 VE 2-4435
OPEN 'TIL 9, SATURDAY 'TIL 5

PRICE TAG DAYS ON DE SOTO
NOW GOING ON AT
BEYER MOTORS, INC.
3435 S. Kingshighway, HU 1-9200

DE SOTO, '57 hardtop; eves. 2822 Arnold Av. Jefferson Barracks.

'55 DODGE, $995
Hardtop coupe; powerflite; radio, heater; also
'55 BUICK, $995
2-door, dyna-flow, radio, heater
JOS. NESSER MTRS.
New Car Brokers Since 1920
6536 Chippewa FL 1-6300

1957 DODGE
2-door Coronet; light green finish; equipped; full price $1495.
METRO
DODGE-PLYMOUTH DEALER
10900 Manchester YO 5-5230

DODGE, '55 6-cylinder station wagon; radio, heater; $1095. Thomson Motor 7520 Manchester

DODGE, '53; 2-door, 2-tone, radio, heater, automatic; $295. Daly Auto 3515 S. Kingshighway

DODGE, '51 4-door; runs good; radio, heater; $125. MA 1-0283.

DODGE, '47; clean; private. 3261 N. Twentieth MA 1-1361.

DODGE, '53, 2-door; excellent shape, $300. Klink, 2217 S. Grand

DODGE, '57 Coronet hardtop 2-door; private owner. FL 1-9322.

DODGE '55, full power, take over payments. 5543 Ashland.

EDSEL, '58 Corsair 2-door hardtop; take over payments, older car for our equity. EV 1-6927 after 4:30.

'52 FORD
$345
MENDENHALL
2300 Washington CE 1-8205

THUNDERBIRD ENGINE
1956 Ford Fairlane town sedan; Fordomatic, whitewalls, original 2-tone with matching interior; very low mileage; full price $1140. J. James, 7629 Manchester, MI 7-2305.

'53 Ford station wagon. Original 2-tone green finish; V8; radio, heater, automatic, white-wall tires. A car for the entire family; $690.
GEORGE PAPPAS FORD
AUTHORIZED FORD DEALER
7180 PAGE VO 3-6666

OUR REPUTATION IS YOUR GUARANTEE
SUTTON FORD
7717 FORSYTH

FORD, '53 4-door; new car trade; a real buy; $595. TUCKER-BROCK OLDS 4946 Natural Bridge EV 5-7457

FORD, '55 Country sedan wagon. SUBURBAN FORD YO 5-2580

FORD, '51 convertible; sacrifice, $200. KLINK, 2217 S. Grand.

'58 ANGLIA, $1595
DE LUXE ENGLISH FORD.
VINCEL
ST. LOUIS' LARGEST PONTIAC-RAMBLER
3291 S. Kingshighway FL 1-3291

NOTHING DOWN
'53 FORD—$21.80 A MONTH
Beautiful 2-tone, 2-door; radio, heater, white wall tires, sunvisor, custom seat covers; a nice dependable car. No cash needed. Take 24 months if you wish; first payment of $21.80 starts Aug. 16. Phone now. MI 5-5533. MILTON Mtrs., 7125 Manchester.

1951 FORD 2-DOOR
BALANCE $195
Just tuned, perfect V8. Equipped. Ideal 2nd car. Runs just like new. Nothing down. We finance anyone, small monthly payments. Graham, 6812 Page, Call now. PA 1-6918.

FORD, '54 Station Wagon; light green, white walls, heater, new seat covers; exceptionally clean; perfect for a second car; bring your wife and she'll drive it home; $695.
ST. LOUIS MOTORS
3949 LINDELL OL 2-5210
Authorized DeSoto Plymouth dealer

FORD, '55; convertible; beautiful pink and black with matching interior; excellent white-wall tires, radio, heater and automatic transmission, plus power steering; an excellent Cadillac trade-in at only $1295.
LINDBURG CADILLAC
Sarah and Forest Park JE 1-6402

1954 FORD VICTORIA
ONE OWNER, REAL CLEAN
$65 DOWN
BURNS BUICK
2337 BIG BEND ST 1-8400

FORD, '51 HARDTOP; FULLY EQUIPPED; SHARP; $10 DOWN, $5.50 WEEK, 18 MONTHS. GLOBE AUTO 4500 GRAVOIS

FORD, '55, Victoria, immaculate, Fordomatic; accept clean trade; 24 month bank financing available. UN 7-7205.

FORD, '57, perfect, Fairlane 500, 2-door hardtop; power steering and brakes, Fordomatic, 212 engine; low mileage. WO 1-4395.

FORD, '52 2-door; fully equipped; good paint job; 4 new tires; $250. MO 4-0659, 2800 Lemp.

FORD, '55, Country sedan; Fordomatic, low mileage, extra good; sell or trade. MI 7-4667.

FORD, '54 ranch wagon; sole owner; $685. 3330 Olive st. C. Guggenheim, JE 5-9188.

FORD '55 convertible; black, new white top, Continental kit; equip. SUBURBAN YO 5-2580

FORD, '53, station wagon, Country Squire, 9 passenger; equipped. $685. KLINK, 2217 S. Grand.

FORD, '49 V8; good condition, new tires, radio, heater; private owner; $200. 5307 Itaska.

FORD, 1954 4-door; radio, heater, Fordomatic; excellent condition; must sell. CO 1-8460.

FORD, 1955 Fairlane; radio, heater, Fordomatic; tip-top shape. BRAM MOTOR 2841 Chippewa

FORD, '56 station wagon Country sedan, V8, radio, heater, overdrive; private. PA 5-7804.

FORD, '52; V8 4-door; must sell; full price $195. Daly Auto 3515 S. Kingshighway

FORD, '57 country sedan; equipped. Frank Leber, 7800 Manchester.

FORD, '53 Customline. TE 7-3849.

1950 FORD, RUNS GOOD. $85. GE 6-0252.

FORD, '57 Fairlane 500, with extras; private. UN 7-2061.

'57 Ford Hardtop; Will Finance ____ $1390
Power steering; cash or trade, $437.
'56 Pontiac Star Chief; Will Finance _ $1190
4-Door Hardtop; fully equipped. Cash or trade $305.
'56 Ford V-8; Will Finance _____ $1130
Ready to go: E-Z terms. Cash or trade $265.
'57 Chev. Hardtop; Will Finance ___ $1520
Fully equipped. Cash or trade $340
'56 Plymouth 2-Door; Will Finance __ $ 782
Factory equipped: cash or trade $213.
'57 Ford Ranch Wagon; Will Finance _ $1440
V-8 6-Passenger. Cash or trade $408.
'55 Ford; Will Finance ______ $ 442
Cash or Trade $353.
CALL MR. RAY FOR FAST CREDIT O.K. FO 1-0812

AUFFENBERG
820 N. Kingshighway

NEARLY EVERYBODY LIKES
BILL JAMES' *Specials*

'56 Chevrolet _ $1095 Clean 1-owner car, radio and heater
'56 Chev. V-8 _ $1595 Powerglide, one owner
'56 Oldsmobile _ $1295 A black beauty
'54 Chev. Bel Air, $595
'52 Dodge ___ $275
'51 De Soto __ $195
'54 Ford ____ $895 Station Wagon
'54 Ford ____ $745 Power steering, brakes, window, seat
'51 Studebaker _ $245
'56 Chev. Bel Air, $1395
'55 Mercury __ $1095 Mercomatic
'52 Chevrolet __ $345 Powerglide

BILL JAMES CHEVROLET CO.
3721 S. GRAND PR 2-5110

CALL ALL DAY SUNDAY
NO CASH NEEDED
JUST MAKE PAYMENTS
If you qualify.
250 CARS TO CHOOSE FROM—THESE ARE JUST A FEW

	PER MO.		PER MO.
'54 Ford Crestline	$33.40	'56 Plym. 2-door	$36.50
'54 Plym. 4-door	$29.86	'56 Ford Fairlane	$42.73
'53 Mercury 4-door	$27.96	'53 Pont. ht. Cata.	$26.44
'54 Buick 4-door	$34.27	'53 Chev. 2-door	$25.36

24 Months Includes Financing and CL Insurance
Call MI 7-2305 NOW!
FOR FAST 2-HOUR CREDIT OK
JAY JAMES MOTORS, INC.
7629 MANCHESTER, 2 Blocks West of Big Bend
OPEN WEEKDAYS 'TIL 10 P.M.

'50 FORD, $395
ALL ORIGINAL "V-8"
1 YEAR WRITTEN GUARANTEE
Lots of trouble FREE miles for you in this All Original Powerful V8, 4-door Sedan. Custom Push Button Radio, Large Fresh Air Heater and Defrosters, Seat Covers, Very Good Tires. This car is in such Excellent Condittion that it is backed by our 1 year Written Guarantee.
PIONEER
PLYMOUTH, INC.
2323 S. Jefferson PR 1-5050

$275 TO $995
Always 35 good clean cars; reconditioned and ready to go; terms to fit your budget; we do our own financing; small down payment. We get you riding when others fail; 28 years in business.
McDANIEL AUTO SALES
Open 9 a.m. to 9 p.m. daily
4850 Natural Bridge CO 1-9933

WE FINANCE ANYONE
REGARDLESS OF CREDIT
'51 Ford, $195. Others
Mr. Black JE 5-8855
Rooney Motors, Grand and Easton

FORD, '50 custom 8; radio, heater, overdrive; $295. YO 6-3987.

NOTHING DOWN
JUST TAKE OVER PAYMENTS
'53 Ford Customline sedan; radio, heater, beautiful 2-tone green finish. Balance just $479.85, take 24 months to pay if you wish. Make first payment of $25.45 Aug. 25. Phone MI 7-6381, Rich Motor, Inc., 7126 Manchester or MI 7-3540, 2410 Big Bend.

FORDS
2-door, 4-doors, hardtops, station wagons, '52s to '55s; 8 to choose from; $395 to $895.
METRO
DODGE-PLYMOUTH DEALER
10900 Manchester YO 5-5230

FORD '57 sedan; Fordomatic; radio, heater, white walls. BRAHM MOTOR, 2841 Chippewa

FORD, '56 convertible, very clean; $1395. UN 8-4899.

FORD, '55 Fairlane, 4-door. SUBURBAN FORD YO 5-2580

FORD, '57 convertible; 1100 miles; have 2, must sell one. EV 5-6106.

FORD, '50; O.K. $95, $9 down. WILCO 4477 Natural Bridge

FORD, '54; convertible, radio, heater, new top, $750. VI 3-2709.

FORD, '57 Custom 300; 4-door, $1495. SUBURBAN. YO 5-2580

HUDSON, '51 hardtop; sacrifice, $100, Klink, 2217 S. Grand.

HUDSON, '53 Jet; Hydra-Matic, radio, heater; $325. FL 2-4714.

JEEP, '48 station wagon; very good condition; fully equipped; $325. TA 2-1714.

'57 LINCOLN
Loaded with equipment, including air-conditioner; 1-owner; like new.
E. M. STIVERS
9700 MANCHESTER
WO 2-0800

LINCOLN, '55, Capri 4-door; clean. SUBURBAN FORD YO 5-2580

LINCOLN, '52 convertible. Before 5 p.m. weekdays. WO 2-6962.

LINCOLN, '53 Capri hardtop, automatic V8; radio, heater, power steering and brakes; car looks like new, front and back floor rugs perfect, shining chrome, car runs out beautifully; $695.
ST. LOUIS MOTORS
3949 LINDELL OL 2-5210
Authorized DeSoto Plymouth dealer

LINCOLN, '54; Capri coupe; stunning red finish with immaculate red and black combination leather interior; radio, heater and automatic transmission; power steering and power brakes; quality at a medium price; only $1395.
LINDBURG CADILLAC
Sarah and Forest Park JE 1-6402

LINCOLN, 1956; black Premiere, 29,000 miles. FL 3-6716, 5-7 p.m.

'55 MERCURY—$1295
Montclair Convertible
Full power, Mercomatic, beautiful red finish, white wall tires.
BIG 4 CHEV.
2400 S. JEFFERSON PR 1-0444

MERCURY, '54 hardtop; radio, heater, whitewalls; 1-owner; $995
MURRAY
Authorized Mercury Dealer
4900 Natural Bridge CO 1-2757

MERCURY, '53 4-door; automatic equipped; real value, $495.
McCLINTOCK STUDEBAKER
7434 Manchester MI 5-9000

MERCURY, '56 Monterey; hardtop; immaculate; automatic, new white walls; private; $1350. JA 1-0884.

MERCURY, '51 4-door; radio and heater; cheap; $195. TUCKER-BROCK OLDS 4946 Natural Bridge EV 5-7457

MERCURY, '57 hardtop; radio, heater, white walls, lots of power equipment, $1875. HA 8-8079.

MERCURY, '54; Monteray Sun Valley; full power; clean. VO 3-3043 after 5 p.m.

MERCURY, '53; 2-door; 1 owner car, excellent condition; see this car at 4322 Rosalie.

MERCURY, '51, club coupe; extra sharp. HA 8-4955, HA 9-3011

MERCURY '50, $275 or best offer, 1 owner. PA 7-0444.

MEET ST. LOUIS' NEWEST
RAMBLER DEALER
Let's Get Acquainted SALE
WE NEED USED CARS
High Trades—Terms to Suit
Bank of St. Louis Financing
MURPHY-TENGE RAMBLER
6133 DELMAR PA 5-2555

RAMBLER '58 MODELS
Demo deals; St. Louis' smallest Rambler dealer, with the lowest overhead assures you a good trade. No high pressure, double talk deals here. Plenty parking.
FEHL-MOREHOUSE RAMBLER
7726 Michigan FL 3-8353

NASH, '51 Rambler; good mechanical condition; $200; private, JA 1-6740 after 6 p.m.

NASH RAMBLER, '55; $750; air-conditioner, radio, heater. PR 2-2362, PR 1-3193.

RAMBLER, '52 station wagon; mechanically perfect; private; $500. ST 1-1724.

NASH, '52 Ambassador, recent overhaul, private, $325. EV 3-4729.

NASH, '51 4-door; good 2nd car; cheap. $150. Red. UN 8-5251.

NASH '52 sedan; runs A1; $275. Klink, 2217 S. Grand.

RAMBLER '56 de luxe 4-door; radio, heater; $1195. TU 6-2809.

OLDSMOBILE, '57, 88 hardtop, equipped, $250 and take over payments, private. VO 3-5067.

'54 OLDS 88 SEDAN
Hydra-Matic drive, radio and heater; clean as a pin and ready to go; only $995.
St. Louis' Largest Olds Dealer
YATES
INDOOR USED-CAR ARENA
3508 LINDELL JE 5-6532

'58 OLDS
Station wagon; Hydra-Matic, radio, heater, power steering, power brakes, white wall tires, chrome wheel discs, 3000 miles; like new; bargain.
CLAYTON CLEAN CARS
EVENS OLDS, INC.
7733 FORSYTH VO 3-7163

'56 Olds Convertible
Super 88; all power; beautiful blue and white 2-tone; $395 down.
E. B. JONES BIG 3
5049-5220 NATURAL BRIDGE

OLDS, '55 4-door Super "88"; automatic transmission, radio and heater, two-tone blue; nice clean car; $1098.
ST. LOUIS MOTORS
3949 LINDELL OL 2-5210
Authorized DeSoto Plymouth dealer

SPOTLESS '56 HOLIDAY
Olds, Hydra-Matic "88"; all extras; like new; will finance personally; $250 down, consider trade. E. V. Johnson, PR 3-4900, Johnson Corp. or PR 1-9651.

OLDS, '54 Super "88"; power equipped, radio, heater; excellent throughout; $975. AIRPORT GARAGE 5511 Lindbergh, mile north of Natural Bridge PE 1-1788

OLDSMOBILE, 1957, air-conditioned, 4-door hardtop "88"; light blue, radio, heater, whitewalls, full power, fully equipped; like new; private party. Call IV 7-4383

OLDS, '53 4-door; Hydra-Matic, radio, heater; clean; $595. TUCKER-BROCK OLDS 4946 Natural Bridge EV 5-7457

OLDS, 98, '47, 2-door; Hydra-Matic, radio, heater; perfect condition; 1-family ownership; $125. TA 1-6348.

OLDS, '55 "98" 4-door sedan with factory air conditioning. BARLEY OLDS & RAMBLER, Ste. Genevieve, Mo. Phone 567.

OLDS, '52 98 4-door; power, Hydra-Matic; sharp; $495. TUCKER-BROCK OLDS 4946 Natural Bridge EV 5-7457

OLDSMOBILE, '53; convertible, Hydra-Matic, radio, heater. EV 1-3891.

OLDS, '54 4-door Super 88; radio, heater, Hydra-Matic; $895. TUCKER-BROCK OLDS 4946 Natural Bridge EV 5-7457

OLDS, '51; clean, good condition; must sell. CE 1-5318 for Sunday, CE 1-6172 weekdays.

OLDS, 1956 Super 88 4-door hardtop, full power, A1. VE 2-5086

OLDS, '52, convertible; loaded. $475. KLINK, 2217 S. Grand.

OLDS, '55 Super, and '56 hardtop; best offer. PR 6-5148.

OLDS, 1950; good condition, V-8, $165. MO 4-0020, 2239 Oregon.

OLDSMOBILE '56 Holiday hardtop; sharp. Suburban YO 5-2589.

OLDS, '50 hardtop; exceptional; $295. Treppler, 6251 Page.

OLDSMOBILE, '53 convertible; trade for later model. OL 2-5320.

PACKARD, '55; Clipper; Constellation hardtop; power steering, power brakes, torison bar; beautiful yellow and black two-tone finish with matching yellow and black interior; Packard's best Clipper Model. A one-owner Lindburg trade. Only $1495.
LINDBURG CADILLAC
Sarah and Forest Park JE 1-6402

PACKARD, '51, 2-door; sacrifice, $180. KLINK, 2217 S. Grand.

'52 PLYMOUTH H'TOP
$199 BALANCE
Belvedere "6"; radio, heater, 2-tone. Just tuned. Low mileage, nice car. Nothing down, small monthly payments. No cash if you qualify. Pagewood, 1910 Woodson Call now. HA 8-0100.

TAKE OVER PAYMENTS
1952—$17.87 PER MONTH
Plymouth sedan; equipped and ready to go, drives the very best. NO CASH NEEDED, on low $293.60 balance. Call OL 2-2550 today for fast credit O.K.
Cardinal Motor Sales Inc.
4162 Natural Bridge

TAKE OVER PAYMENTS
PLYMOUTH, '56 2-door; 2-tone green, whitewalls.
CASH PRICE, $895
24 payments of $45 per month. Phone in application to qualify. Dealer. MI 7-3530, 7228 Manchester.

SECOND CAR
1954 Plymouth Savoy 4-door; automatic transmission, whitewalls, original low mileage; smooth and quiet operation for only $645. J. James, 7629 Manchester, MI 7-2305.

'56 PLYMOUTH, 2-DOOR
LOW MILEAGE—LIKE NEW
$75 DOWN
BURNS BUICK
2337 BIG BEND ST 1-8400

PLYMOUTH, '56 2-door; radio, heater; very sharp; $995. TUCKER-BROCK OLDS 4946 Natural Bridge EV 5-7457

PLYMOUTH, '55 "8" hardtop; extras; real bargain; $935. GEORGE MILLER CHEVROLET 5616 Gravois HU 1-8030

PLYMOUTH '57 hardtop; fully equipped, automatic, white walls. BRAHM MOTOR, 2841 Chippewa

PLYMOUTH, 1955 Belvedere automatic V-8; radio and heater. BRAM MOTOR 2841 Chippewa

PLYMOUTH, 1952 4-door; radio, heater; low mileage. FL 1-4670.

PLYMOUTH, '49, metal station wagon, $250. Klink, 2217 S. Grand

PLYMOUTH, '53 Suburban; A1 $295. Treppler, 6251 Page.

PLYMOUTH, '54 2-door; heater, A1. MA 1-8625, VO 3-8288.

NO DOWN PAYMENT
'55 Pontiac 4-door sedan; radio, heater, automatic transmission; low monthly payments.
SCHNEIDER PONTIAC
4231 N. GRAND

PONTIAC, 1956, custom Catalina; 19,000 miles; power brakes, power steering; excellent. TA 2-1781.

PONTIAC, '53; convertible; radio, heater, new top; A1; white walls; $595. PA 5-3682.

PONTIAC, 1957 convertible; call after 6 p.m. TE 7-3775.

PONTIAC '55 Catalina, hardtop, SUBURBAN FORD YO 5-2580

PONTIAC, '57 convertible; take over payments. FO 7-6956.

PONTIAC, '48; excellent condition; make offer. PL 2-4844.

PONTIAC, '57; sell or older car; assume payments. OL 2-2360.

STUDEBAKER, '57 Hawk V8 with overdrive, radio, red leather interior sets off jet black exterior; looks and runs like new.
DELMAR AUTO SALES
6119 DELMAR PA 5-8166-67

STUDEBAKER, 1956; Golden Hawk 8 hardtop; power steering and brakes radio, heater, good tires, good shape, owner. HA 8-6986

STUDEBAKER, '51; looks like new, runs like new. EV 2-0866.

STUDEBAKER '50 4-door; black; cheap. OL 2-5197, PA 5-5035.

AUTOMOBILES FOR SALE 170

CLAYTON
CLEAN USED CARS
THEY COST NO MORE

'58 Lincoln Premier __ 4-door hardtop. Blue, full factory equipment plus air conditioning. Official car.
'57 Lincoln Premier __ $3795 coupe. Black, full power, air conditioning.
'53 De Soto Station __ $ 845 Full power, automatic, radio, heater, green.
'57 Mercury Monterey _ $2195 4-door. Blue and white, full power. Air conditioning.
'53 Buick "Special" __ $ 745 Convertible, white, full factory equipment.
'56 Cadillac "62" ___ $2595 coupe. Blue, full factory equipment.
'56 Mercury Monterey _ $1795 4-door hardtop. Gray and white; radio, heater, Mercomatic, white-walls.
'55 Mercury Montclair _ $1395 coupe. Black, Mercomatic, radio, heater, white walls. Like new.
'54 Chevrolet "210" __ $ 745 Heater; dark green.
'54 Lincoln Capri ___ $1195 4-door. Green, full power.
'53 Buick Special ___ $ 695 2-door. Green, automatic, radio, heater, white walls.

FRED VINCEL CO.
ST. LOUIS' LARGEST LINCOLN-CONTINENTAL DEALER
8025 Maryland PA 5-5150
In Clayton

DO YOU Need Used Cars?
DO YOU HAVE Used Cars for Sale?
2 BIG AUCTIONS EACH WEEK
TUESDAY AND FRIDAY
We guarantee titles and issue our own checks.
ST. LOUIS AUTO AUCTION BARN
3807 EASTON

EMERGENCY
This stock must be off the books immediately.
TAKE OVER PAYMENTS
'56 Plymouth hardtop V-8 $1295
'56 Chevrolet Bel Air — $1145
'56 Ford, automatic, 8 — $1145
'55 Volkswagen Sunroof — $1195
'55 Plymouth 4-door wagon $ 995
'53 Ford Victoria — — $ 495
'53 Chevrolet convertible — $ 495
'53 DeSoto V-8 — — — $ 345
Phone application, MI 7-4293
Credit manager on duty 9-9.
VOSS CREDIT CO.
6855 Manchester

STUDEBAKER '53 coupe; don't miss this; $450. Klink, 2217 S. Grand.

THUNDERBIRD '57; radio, heater, 8000 miles, like new. Must sell. EV 5-7653. 8528 Trafford.

USED CAR LOT. Doing good business. EV 5-0705.

FOREIGN & SPORTS CARS 170A

BRITISH IMPORTS
Economy and Sport Cars
Demonstration Rides Daily
M.G. Roadster ___ $2615
Austin-Healey R'd'r _ $3245
Austin-H'ley Sprite, $1975
Morris '1000' 2-Dr. _ $1789
Austin 4-Dr. ____ $2295
M.G. 4-Dr. Sedan _ $2841
All above cars are products of British Motor Corp., world's fourth largest automobile manufacturer.
WE TRADE FOR ALL CARS
Financing to Fit Your Needs.
COMPLETE LINE OF PARTS AND SERVICE
CONTINENTAL CARS
5615 PERSHING VO 3-8585

THOMAS BROS.
GOLIATH
Midwest Distributors
Goliath 2-Doors, Station Wagons, Empress and Tiger Sport Cars, Pickups, Panels and Busses.
SALES—SERVICE—PARTS
SEE AL SCALLET
279 Lemay Ferry rd. FL 3-7393

'56 Karmann Ghia
Silver, with radio, heater, white-wall tires; priced to sell.
FRED VINCEL CO.
8025 MARYLAND PA 5-5150
IN CLAYTON

THE FABULOUS GERMAN
LLOYD "600"
DEMONSTRATOR 2-DOOR
APPROXIMATELY 800 MILES
SAVE $ $ $
KRIBS KAR KOMPANY
3205 NATURAL BRIDGE

1958 ECONOMY CARS
Volkswagen sedans, Karmann Ghia, coupes and convertibles; Volkswagen sunroofs and convertibles.
IMMEDIATE DELIVERY
INTERNATIONAL MOTORS, LTD.
4664 S. Grand VE 2-6789

RENAULT-DAUPHINE
St. Louis's Only Authorized Dealer
IMMEDIATE DELIVERY
SERVICE CENTER
Renault Sales
2914 N. Grand JE 5-7754

BARRY
FOREIGN IMPORTS
See Our Selection of Foreign and Sports Cars
'56 Jaguar coupe — — — $2695
'56 M-G wire wheels — $1995
'55 Healy, wire wheels, OD $1995
'57 V.W., sun roof — — $1595
'57 Volvo — — — — $1595
'51 M-G — — — — — $ 895
BARRY
FL 3-1135
3507 S. KINGSHIGHWAY

POPULAR IMPORTS
M-G Roadster $2615
Austin, 4-Door ___ $2295
Morris 1000 ____ $1789
Austin Healy ___ $3245
Austin-Healy 'Sprite' $1975
We trade for domestic and imported cars.
Complete line parts and service
Financing to fit your needs.
FERGUSON IMPORTS, INC.
Factory Authorized BMC Dealer
100 N. Florissant JA 4-3232

1949 M.G. T.C.
1949 RENAULT 4 C.V.
1950 RENAULT 4 C.V.
1957 RENAULT DAUPHINE
1957 VOLKSWAGEN
SERVICE CENTER
2914 N. GRAND JE 5-7754

ENGLISH, Austin, 1956 A-50 4-door sedan; low mileage; good condition; excellent family or 2nd car; priced right. PA 5-6375 after 6.

AUTHORIZED DEALER
M.G., Morris, Austin, Healey, Triumph, Renault, Jaguar, Alfa Romeo, Porsche.
Large selection of new and used imports. High trades on all cars. Write for Free Catalog.
OLIVER C. JOSEPH, INC.
Imported Car Division
THIRD STREET SHOWROOM
BELLEVILLE, ILL.
ADams 3-8140

AUTO REPAIRING, PAINTING 172 AUTO REPAIRING, PAINTING 172

REMANUFACTURED MOTORS
• AUTOMATIC • TRANSMISSIONS
the MOTOR KING
MA. 1-0550
OPEN 7-7 DAILY 10-5 SUNDAY
OVERHAUL SPECIAL
$27.50 Labor Plus Parts
NO DOWN PAYMENT
2300 OLIVE

FOREIGN & SPORTS CARS 170A

VOLVO
VOLVO
VOLVO
The Family Sports Car Sedan
NOW with
4-SPEED TRANSMISSION
and
OPENING REAR WINDOWS
ED DEBRECHT
IMPORTED CARS
8510 Watson VI 3-4662

CORVETTE, '56; very clean, low mileage, new top; take reasonable offer. TU 6-2855, TA 2-3433.

ENGLISH FORD, 1955; tip-top condition throughout. A real buy. BRAM MOTOR 2841 Chippewa

'57 Hill. Minx, $1295
CLEAN, LIKE NEW CAR.
VINCEL
ST. LOUIS' LARGEST PONTIAC-RAMBLER
3291 S. Kingshighway FL 1-3291

DO YOU KNOW THAT
$2614.50
Delivers a new MGA Roadster with the following equipment:
Heater and Defroster
Directional Signals
Adjustable Steering
Tubeless Tires
Genuine Leather Interior
Electric Wipers
4-Speed Transmission
See at
WORLD IMPORTS, LTD.
3636 S. KINGSHIGHWAY
FL 1-4200

JUST ARRIVED
NEW 4-SPEED
TRANSMISSION
Opening Rear Windows
VOLVO
To Make a Sparkling Performer Even Better. Now Sports Car Zip With Sports Car Flexibility and Economy.
ED DEBRECHT
Imported Cars
8510 WATSON RD.
VI 3-4662 'Til 9 p.m.

DRIVE A SPORTS CAR
1948 MG-T.C. A classic.
1954 MG-T. F. Real clean.
1954 Corvette—'55 V8 engine.
1955 V.W. convertible, a beauty.
1956 MGA; 1-owner car
High trades; bank financing.
LOU FUSZ MOTOR
1075 S. Brentwood PA 7-2680

LIVE LIFE
IN FAMILY SIZE
HILLMAN
CONVERTIBLES
SEDANS
STATION WAGONS
Now with optional automatic clutch.
ED DEBRECHT
IMPORTED CARS
8510 Watson VI 3-4662

ISETTA, '57; excellent condition; $195 down, $28.17 for 25 months. TE 7-8599.

ISETTA, 1957; in excellent condition. YO 6-4651.

ISETTA, 1957; very low mileage; 1-owner car. WO 1-4325.

'52 JOWETT, Jupiter sports car, winner of Le Manns '50, '51, '52; 28,000 miles; $900. CO 1-2020.

KARMAN-GHIA, '58, supercharged; perfect, cash. FO 7-0577

MGA, '57; white, wire wheels, black top, 16,000 miles; $1950. PL 2-8561.

1958 M G A; wire wheels, tonneau, belts, sliding windows. PA 5-6406.

M.G.-T D-52, right-hand steering. 8527 Arsenal, ST 1-1758.

'58 MG; white walls, seat belts, toundo cover. FL 2-1153 after 6.

MGTD, '53; extras, $1095. PR 6-9981 or PR 1-7501 after 6.

M.G., '58 coupe; must sell before July 25; make offer. WY 1-3325.

1958 SIMCA Versailles; 4-door sedan, V-8 motor, heater, white wall tires, leather interior, low mileage; private owner. Phone New Athens, Ill., 267.

'58 VAUXHALLS
Large Selection.
Immediate Delivery.
High Trades On All Cars.
3-Year Bank Financing.
LOU FUSZ MOTORS
1075 S. Brentwood PA 7-2680

VOLKSWAGEN, 1958 sedan; sun roof. Immediate delivery. 900 miles. Guaranteed. Dealer. VO 3-4321 or ST 1-7686.

VOLKSWAGEN, 1954; tip-top condition; low mileage; bargain. BRAM MOTOR 2841 Chippewa

VOLVO, '57; immaculate condition; Motorola; see at REINA IMPORTS, 1039 Big Bend. MI 5-1888.
Factory Trained VW Mechanic

AUTOMOBILES WANTED 171

URGENT
WE WILL BUY YOUR '56 OR '57 AND PAY YOU A PREMIUM NOW!
CALL US OR COME IN!
SUTTON FORD
7717 Forsyth PA 7-8092

CARS WANTED
READY CASH
Buyer on Duty at All Times
ED RIPPY
VO 3-8050—VO 3-6559
GOODFELLOW and DELMAR

WE WANT USED CARS
Cash, Bring Your Title
ANDY BURGER MOTORS
Your Southside Ford Dealer
3654 S. Grand PR 2-7600

ALL AUTOS BOUGHT
We need them. Klink 2217 S. Grand

200 CARS WANTED
SEE US BEFORE YOU SELL
VINCEL
3291 SOUTH KINGSHIGHWAY
FL 1-3291

WANTED TO BUY, late model used cars; we pay highest prices for clean, late model, used cars; if your payments are too high on your present car, we can trade you for a lower priced car. LINDBURG CADILLAC CO. Sarah at Forest Park JE 1-6402

AUTOMOBILES WANTED 171

CAR PAYMENTS TOO HIGH?
We will pay off the balance due on your car and give you CASH difference ON THE SPOT! Or, if you owe more than your car is worth, we will pay off your car and finance you in a clean, guaranteed older car at monthly payments of LESS THAN ONE-HALF of what you are now paying.
MAJOR MOTORS
5460 Nat. Bridge EV 2-8585

100 CARS WANTED
See us before you sell or trade.
PATTERSON FORD
4315 S. Kingshighway PL 2-3400
1 Block South of Chippewa
311 Lemay Ferry PL 2-8900

WE WANT Your Car
FOR CASH—BRING TITLE
KOTTEMANN
4609 DELMAR FO 7-8040

CONSIGN to us, reliable dealer. WE NEED CARS BADLY WE GUARANTEE RESULTS Bring car in or call EV 5-0959

TOP DOLLAR
For good, clean, used cars.
CHRISTOPHER AUTO SALES
2241 S. Kingshighway PR 3-7055

CASH for your old cars and trucks; pick up. EV 3-0397.

WE NEED cars. DiFranco, North Side Motors, 4232 Natural Bridge

$50 TO $100 MORE for your car. Call us now for fast action. Cash waiting.
KUGMAN'S
4301 WASHINGTON OL 2-6752

AUTOS AND TRUCKS WANTED 7205 St. Charles rd. PA 7-2844

JUNK CARS, trucks for salvage; highest prices paid. JE 5-5676.

AUTO REPAIRING, PAINTING 172

LOOKING FOR A HOME TO SERVICE YOUR CAR OR TRUCK?
WE'LL MAKE ROOM FOR YOU.
ANY MAKE, ANY MODEL
See RAY MOSS, Service Manager
RAY RIXMAN, INC.
Dodge-Plymouth — Dodge Trucks
7916 N. Broadway EV 1-3500
OPEN 7 A.M. TO 6 P.M.

TRUCKS, Tractors, Trailers 173

Used Freight Trailers
28' Gramm aluminum single axle van, side door, air brakes.
5 26' single-axle vans, vacuum brakes; new paint.
33' Andrews, refrigerated tandem van; clean, aluminum.
32' Andrews tandem and single axle aluminum vans, rebuilt.
Many others, all types. We finance. Jhone Mr. Major, FL 1-1010. Andrews Trailers.
7901 ALABAMA

'55 WHITE COE tractor.
'55 International C 195 tractor
'56 International V8, R-195 tractor.
VANDEVENTER AUTO SALES
717 S. Vandeventer

BARNEY'S FOR TRUCKS
1946 to '54 models, all body types
BARNEY'S, 4415 MANCHESTER

'55 CHEVROLET—$795
½-TON PANEL
Solid red; ready to go.
BIG 4 CHEV.
2400 S. JEFFERSON PR 1-0444

CHEVROLET, '49 panel truck; heater, blue; not a sharp one, but decent; $195.
ST. LOUIS MOTORS
3949 LINDELL OL 2-5210
Authorized DeSoto Plymouth dealer

CHEVROLET TRUCKS; dumps, vans, tractors, van trailers, flat bed trailers, car trailers; bargains.
4100 S. B'dway PL 2-5200

CHEVROLET, '51 ½-ton; 4-speed transmission, stake bed. Phone St. Clair 596.

CHEVROLET 1956 walk-in van; excellent condition; low mileage. PR 6-3838.

CHEVROLET '55 panel truck, 19,000 miles, $850. PA 5-5781.

CHEVROLET '40, 1½-ton with duals. $150. 1400 Mississippi.

'56 FORD C-800 road tractor; fully equipped - $1995
INTERNATIONAL HARVESTER
3201 N. Broadway CH 1-0105

FORD, '54; dump truck, F-600. FL 2-2768.

GMC TRUCK, '49; also '49 Oldsmobile auto; MI 5-0970.

GMC, 1½-ton with 12-ft. van body. HU 1-0620.

GMC, '52; like new, $50; take over payments. FR 1-2361.

JEEP, '50 pickup, new tires, '53 motor; like new. PR 6-4697.

PICKUPS and panels, $125 to $495. Auto Bargain Center, 4919 Manchester. JE 5-6160.

WHITE, 1954 22 tandem; twin screws, 250 Mustang engine. 1951 22 White tractor; 3-way auxiliary, $675. 1954 V8 Ford pickup; Fordomatic, $595. Call PR 3-7055. Christopher Auto Sales, 2241 S. Kingshighway.

STUDEBAKER, '49 ¾-ton, express body, low mileage, 1 owner; bargain; must sell. 4419 Fair av.

WHITE tractor, 1953; 22 c.o.e. with Gramm tandem dump trailer; $2400. 1936 S. Vandeventer.

TRUCKS, TRACTORS TRAILERS WANTED 174

USED truck wanted; any size or description. Barret Weber Truck Department, 3157 S. Kingshighway, FL 2-7006.

SHOP the rest, sell your truck to the best. Arno, 1915 N. Ninth.

ANTIQUE AUTOS & CLASSICS 175

Ford, Model T. VO 3-7442

Auto Trailers, Mobile Homes 180

END THE RECESSION SALE ! ! !
30 used trailers to select from at give-a-way prices!
E. Z. TERMS
1948 National, 28' — — $595
1950 Prairie Schooner, 28' $895
1953 National, 27' — — $1695
1952 Travelo, 31' — — $1695
1953 Spartan, 40' — — $2995
(5) 1952 Spartans, 36' $2395
In 1 and 2 Bedrooms
NORTHSIDE
SPARTAN SALES
LINDBERGH U.S. 66
(Across from Airport)
Big Lot on Top of Hill
Open 9-9:30; Sunday 1-5

45' 10' W., $3995
6 SLEEPER DE LUXE, $2995
6 sleeper aluminum Traveler $1295
USED TRAILERS $100 DOWN
Equalizer axle hitches and ins.
Open 9-9, Sunday 1-5; PA 1-2642
ALDERSON TRAILER SALES
7758 OLIVE ST. RD.

LOOKING FOR A PLACE TO LIVE?
SEE
TROY TRAILER SALES
3 LOCATIONS
TROY, ILL., SCOTT AIR BASE
KOHLER CITY, MO.

COPE MOBILE HOMES
Large Selection 8'-10' Wide
Also Vacation Trailers
7-YEAR FINANCING
Furniture accepted as down payment if qualified. We buy, sell and trade.
Highway 158, ¼ mile north of main gate at Scott Air Force Base, Ill. AD 3-5858, 8 to 8 daily, 12 to 6 Sun.

45'—10' WIDE, $3395
¼ Down, $61.50 Month
Wheel Estates Inc., 7925 Watson

Auto Trailers, Mobile Homes 180

TREMENDOUS SAVINGS DURING OUR MID-SUMMER SALE OF TRAVEL TRAILERS 16' to 35' Come See for Yourself OSAGE SALES 4205 Gravois PR 2-1421

GRASK TRAILER SALES New Location—Open 9-9 LUTHER HARRIS, Manager Beautiful display at attractive prices 15' to 30'. Also beautiful new Comet, 15-ft. vacation trailer, 1801 S. Lindbergh, Kirkwood, YO 6-3907.

Clouss Trailers Just arrived, several new models, travel trailers, all sizes, terms. 6801 Olive st., U. City PA 5-4530

LOBMASTER'S LARGE MOBILE HOME Display Vacation Trailers for Rent Furniture Accepted in Trade Lindbergh U.S. 66 at Lambert Field. PE 1-3862.

1958 USED, 10 FEET WIDE In rear 7758 Olive Street Rd.

Dunne's Mobile Homes The Price Is Right Marietta—Vindale—Smoker 7905 Watson Rd. Hy 66 WO 1-6155

A PLAN BY YOU BUILT BY US For those who desire the finest in Mobile Homes. Byerly Trailer & Mfg. Co. 11601 Manchester YO 5-1221 Open Daily 9-9, Sunday 1-5

'58 DISPLAY MODELS Tremendous Reductions! SEE US AND SAVE FRANKLIN TRAILER SALES LAMBERT FIELD AND BYPASS 66 AT STOPLIGHT PE 1-0444

FORSHEY TRAILER SALES Colonial—Ritzcraft Elcar—Duo Elcar—Ritzcraft Used 2-bedroom Trailers Parts—Insurance 6927 Olive St. Rd. PA 1-0270

A De luxe, 10 Wide, $3995 McDonald Court & Sales 2211 N. Illinois, Belleville, Ill. Open Weekdays 9-9, Sun. 12-6 p.m.

VACATION TRAILERS FOR RENT—WEEK—MONTH Hitches furnished; no charge. ALP OIL CO. 11771-Manchester YO 5-3785

APPLER TRAILER SALES Liberty Mobile Homes Closed Sun., Open weekdays 'til 9 10250 Highway 66. YO 5-6811

MIDWAY TRAILER SALES Pontiac Chief, Detroiter, Nashua 15 to 50' long. DR 3-0285. 8322 State st., East St. Louis.

AMERICAN-TRAVELO GREAT LAKES-WESTWOOD Geo. Wilson Trailer Coaches Lindbergh, 1 mile south Airport Selection of used PE 1-1192

28 FT. Kozy coach, '52, used as a display unit; clean with lavatory; excellent for mobile office, $995. JE 5-1990.

41 FT. trailer, air conditioner, like new, must sacrifice. HA 7-1922 or CO 1-5503.

2-BEDROOM, 1956 model; 36' long; $2295. TR 2-7328 or EV 5-7775 weekdays.

HOUSE TRAILER, 38-ft., 1 bedroom, air-conditioned; low down payment; will finance. CA 7-5652

TRAILER, '57, 10'x50' or trade for smaller and take over payments. UP 4-0521.

TRAILERS, new, used. MOUNDS, 8040 Collinsville rd., DI 4-2979.

HOUSETRAILER, take over payments. HA 9-5466.

BOX TRAILER, 4x7 with 3 ft. removable stake sides. UN 4-5950.

AUTO TRAILER, MOBILE HOME WANTED 181

CASH FOR YOUR TRAILERS FRANKLIN TRAILER SALES Phone PE 1-0444 Lambert Field and Highway 66.

3¼ ACRES in Sullivan for new or late model house trailer. VA 5-4651, EV 3-2070, Sta. 354.

MOBILE HOME MOVING AND PARKING 182

JUST OPENED: Cahokia trailer park on Illinois Highway 460 across from Cahokia Downs Race Track, lots 30x60'; carport, wooded area for recreation. EV 2-7851

Batteries, Bodies, Parts, Tires 183

FOUR 710x15 Firestone. Good tread, $8.50 each or $3.20 set. Call Bob, EV 5-9250.

AIR CONDITIONER, fits '55-'56 Oldsmobile. JA 1-4616.

BATTERIES: 6-month guarantee; $4.95 exchange. PE 1-0494.

INTERNATIONAL K-11 and Reo E-22 parts. PR 1-6048.

Batteries, Parts, Tires Wtd. 184

JUNK BATTERIES; $1.30 up. 5308 EASTON, FO 7-5252.

ANIMALS, LIVESTOCK 200

STEERS, Whiteface, 16 head, 350-450 lbs. HE 2-2687.

DOGS—CATS 202

BARGAIN PRICED PUPS Large selection, many breeds, new arrivals daily; kittens, monkeys, hamsters, mice, etc. National, 3021 Olive st.

AIRDALES, full blooded puppies, now available, also 1 beagle 2½ years old. 10703 Tesson Ferry rd. VI 3-4670.

BASSETT hounds, registered. Call FA 7-4560, Wentzville.

BEAGLES: well trained; male and female; Blue Ribbon winners; also 4 pups, 6 weeks old; A.K.C. MA 1-6954.

BEAGLE pups, A.K.C., sired by international field champion. PL 2-5784.

BEAGLE, 8 months, female; shots, papers; offer. VI 3-0037.

BOSTON terriers, 8 weeks old; A.K.C. 6289 Magnolia, MI 5-6192

BOXER, A.K.C. male, fawn, obedience trained. WY 1-5854.

BOXER PUPS, A.K.C.; very reasonable. UN 8-4525.

BOXER PUP, female, from pedigree stock. EV 2-0154.

BOXER pups; AKC; fawn. 724 Fieldcrest, WO 1-1920.

BOXER PUPS, all ages. Jean-Mac Boxers. JU 7-6961, TW 2-6289.

CHESAPEAKE BAY Retriever, 4½ years old, gentle with children, excellent gun dog, been shot over 3 seasons, $250. C. Batts, 105 S. Marion rd., West Frankfort, Ill. Phone 430W.

CHIHUAHUA; A.K.C.; male; 2 months old. PA 1-2462.

CHIHUAHUA puppies, male, female, A.K.C. registered. EV 2-7010

CHIHUAHUA Puppies, A.K.C., stud service. ST 1-5880.

CHIHUAHUA Puppies, A.K.C., tiny females; beauties. ST 1-1005.

DACHSHUND; male; red; A.K.C.; kennel bred; 8 weeks. FL 3-2948.

DACHSHUNDS; 3 months old; black and tan; A.K.C. YO 6-4040

DALMATIAN; A.K.C., 3 years, good breeder, $50. PR 3-3922.

ENGLISH bulldog, fawn, male, pedigreed. Triangle 6-5866.

GERMAN Shepherd puppies for the few who want the very best. Pets bred for intelligence, trainability and show. Both parents imported from Germany. Females only $95. WY 3-2867.

GERMAN shepherd pups; registered, A.K.C.; beauties; reasonable. VO 3-6742. 5911 Pershing.

GERMAN Shepherd, female pup, silver and black; A.K.C. $40. HU 1-5503.

GERMAN Shepherd pups, 9 weeks, A.K.C., champion sired, pet and show, large. ST 1-2965.

GERMAN shepherd pups, stud; dogs boarded. Vee Rot, JA 2-0842.

GERMAN SHEPHERD; male; trained; likes children. JA 2-0842.

GERMAN shepherd; black and silver female. FR 1-5436 after 5.

IRISH SETTER, puppies, A.K.C. registered. VO 3-3491.

KITTENS; cute; all ages. FO 7-2030.

POINTER pups, best of hunters, set your own price. HA 7-0774.

PEKINGESE Puppies; A.K.C., 7 weeks. UN 7-2514.

POODLES, miniature, black and brown, champion sired, A.K.C. VI 3-1750 FL 1-8433

POODLES; lovely white puppies, jet black miniature. EV 3-6368.

POODLES; 3 months; A.K.C.; black or brown. YO 5-4825.

POODLE puppies; must sacrifice, $75 to $100. OL 2-3492.

POODLE Toys, white; also 1 silver male miniature. HU 1-3225.

POODLE, parti, $25. EV 2-5474.

POODLES, puppies; silver miniature, A.K.C. WO 2-2647.

POODLES, AKC, 4 months, black beauties, $100. TA 2-0670.

PUG, male, champion sired, 9 months old. ADams 6-2457.

SQUIRREL DOGS for rent. WY 1-0779.

ST. BERNARD, female, 1½ years, beautiful dog, loves children, best watch dog; for sale to good home only; $75. TU 6-0238

TINY toy Fox Terrier pups, $25. 4328 Carson, HA 8-3841.

WEIMARANER, REGISTERED FEMALE. JE 5-7823.

ALWAYS a choice selection of DOGS and PUPPIES on display at Spry Farms Visit Us 6180 Delmar

HORSES AND VEHICLES 205

BOARD YOUR HORSE Twin-V Ranch; ideal riding; individual care. YU 7-4332; 30 minutes from the city.

PLEASURE HORSES; 2 mares, 1 gelding, small pony, very small black stallion; all are gentle for children or ladies. 401 Brookside dr., Caseyville, Ill.

AMERICAN saddle bred, papers, 10 years old, $175; needs good rider. Can be seen 8673 General Grant lane. VI 3-3028.

BAY quarter horse. 6917 S. Lindbergh. TW 2-2022.

KEEP your horse at Missouri Stables, 18 mile trails in Forest Park, indoor riding arena; $17 month. 5200 Berthold, ST 1-2408

WESTERN PARADE SADDLE; new, complete, beautiful; silver trim, bargain. 6300 N. Broadway

REGISTERED Tennessee walking horse; also good riding mare; 2 Shetland pony mares; 1 stallion; weaning colt. PE 1-3763.

6 HEAD western broke, must sell, leaving city, McKelvey and Dorsett rds., Tom Esters, MA 1-9333

PONY, spotted mare; gentle. FR 1-5756.

BIRDS FOR SALE 211

BIRD CAGE SPECIAL! English made, electroplated; $3.25 at SPRY FARMS, 6180 DELMAR.

A.B.S. PARRAKEETS Beautiful birds in full plumage. SPRY FARMS 6180 DELMAR

PARAKEETS, $1.98; canaries, $1.49; parrots, cages, supplies. NATIONAL, 3021 Olive

AIR-CONDITIONING EQUIPMENT FANS—WINDOW FANS 214

NEW AIR CONDITIONERS Free Home Demonstration WESTINGHOUSE ¾-HP. $148.88 $5 Down Delivers Grand-Park Furniture Co. 1000 S. GRAND MO 4-2110 9500 LACKLAND DR. HA 8-3523

AIR CONDITIONER; G.E., others $98 up; G.E. Thinline, marred, new $129; G.E. ton Thinline, new, marred, $158; Chrysler Airtemp ¾-ton, new $149; many others to choose from at discount prices. Parson, 5176 Easton.

AIR-CONDITIONERS, repossessed, Fedders, $49.20; Philco, $97.16; terms. Open nights. Specialty, 820 Franklin. Free parking.

AIR-CONDITIONER; 5-ton Carrier; 3-phase; with water tower. PA 7-4669, HA 7-4275.

AIR CONDITIONER; 1-ton Coldspot, $65. TA 2-7020.

AIR CONDITIONER, Philco 1-ton console model. YO 5-2573.

AIR-CONDITIONERS at close-out prices. MI 7-1875.

AIR-CONDITIONERS; rentals; try before YOU BUY. EV 1-6761.

AIR-CONDITIONER, Emerson, 1 ton, 10,800 BTU. PR 2-1209.

COOLING TOWERS, AFCO, heavy duty, $110. MI 7-1816.

FEDDERS 6600 BTU, 7½ amp, 115 volts, $299.95, now $129.95. FAIR MERCANTILE 5257 SHAW

MATHES 2 HP LIKE NEW $175 BRAUDIS 1229 S. 2nd CE 1-4944

PHILCO, ¾-h.p., $40; terms. Braudis, 1229 S. 2nd, CE 1-4944.

WINDOW pedestal fans, motors, blades, guard parts. GA 1-4980.

3-TON WORTHINGTONS, water cooled; save over 50%; $300. Davis, CH 1-4838, PA 5-8307.

1-TON, 230-volt for casement window; used one season; $125. Taylor, 5899 Easton.

3-TON Typhoon air-conditioner; $200, or will trade. PR 1-0816.

2-TON, like new, $165; see in operation. HA 8-8846.

12,500 B.T.U. Mathis air conditioner; like new. TA 1-4551.

2, USED, ¾-ton; $55, $65. Taylor, 5899 Easton.

AIR-CONDITIONING EQUIPMENT FANS WINDOW FANS WTD. 214W

CASH PAID for used air conditioners. CALL FL 3-1028.

HIGHEST PRICE paid for used air conditioners. CE 1-4944.

AIRCRAFT 215

1955 PIPER Apache; super custom; 620 hours total time; fresh periodic; very clean; will trade; also 2 used Tri-Pacers. St. Louis Flying Service, Lambert Field. PE 1-0450, JA 1-9299.

GLOBE SWIFT, 3243K, 297 hours on recording tach since major, GE L-F and Narco superhomer radios. T&B, D-G. Nylon shoulder harness clean, $2725. HA 9-1597.

AIRCRAFT for rent, Cessna 182, $18, Bonanza $16, 172 $13.50, Tripacer $12; also Luscombe, Cub, Ercoupe, Stinson, and 22 planes for sale. Your money lasts longer at Lakeside. The no obstruction airport, 14 minutes St. Louis.

CHAMP, 7 AC; sell or swap for equal value. MA 1-9672.

PIPER, PA 12, 710 hours T.T., completely rebuilt inside and out, '57, always hangered, none finer in this part of the country; any day between 5 and 8 p.m. K. Hanes Jr. 512 Louisa, Dupo, Ill.

STINSON Voyager, 1947; 165 hp. heavy case, just majored, excellent fabric, Mitchell VHF-LF full panel. HA 7-7696.

1948 PIPER VAGABOND, $1295. YO 5-3964

1958 MOONEY, Mark 20 demonstrator. PE 1-0942.

ANTIQUES 217

WALNUT furniture, dishes, lamps, quilts, etc. Upton 5-0538.

ANTIQUES WANTED 218

CALL WEBER, JE 5-1460 Cut glass, painted china, music boxes, jewelry, paintings, etc. HE 2-4493, evenings and Sunday.

Baby Gifts—Child, Supplies 220

BABY BEDS (2), mattresses, $15 each. JA 4-3126.

BICYCLES, MOTORCYCLES 221

Broadway Harley Davidson New, used motorcycles; E-Z terms; we repair all makes, models. 3628 S. Broadway, PR 3-9858.

HARLEY-DAVIDSON '53, K model, good condition, $300. EV 5-7551.

HARLEY, '49; good condition; $240. FL 1-0479.

INDIAN CHIEF, '42; first $100 takes it. TR 8-3227.

LAMBRETTA, '57 scooter 150LDA like new; equipped. EV 5-1474.

MOTOR scooters, 2; equipped for selling snow cones. 4270 Castleman.

SPORTSTER, '58 XLH; 2000 miles. PL 2-7973.

Bicycles, Motorcycles Wtd. 222

WANTED, side car for Harley, 74. JE 5-8505.

BOATS AND MOTORS 223

OPEN Mon., Tues., Wed., Thur. NITES TILL 9 SCHMITT MARINE, Inc. 'Your Johnson Dealer Since 1926' 1211 S. Vandeventer JE 1-6941

RED HOT SPECIAL Not a 14-ft. glass, not a 35 H.P., but a 15-ft. fiber glass with windshield steering and upholstering and 40 H.P. motor, $1091. HENRY'S BOATS & MOTORS 7500 N. Broadway CO 1-8663

FISHIN'S GOOD NOW 16' fishing boat — — — $45 New 10' aluminum boats, $89.50 New 12' aluminum boats — $161 New 14' aluminum boats, $199.50 7½-H.P. Evinrude — — — $75 ST. LOUIS SPORT SALES 2904 Olive JE 5-7100 Open Tues. and Thurs. 'Til 8

IF YOU WANT TO RUN, AND HAVE MORE FUN Use Mercury's 50,000-mile New QUICKSILVER OIL, engineered expressly for all 2-cycle engines. Try it, feel the difference. St. Louis Sport Sales 2904 OLIVE JE 5-7100 Open Tues. and Thurs. 'til 8 p.m.

Moody Trailers From $99.50 500-lb. capacity, demountable wheels, capable of carrying 14' boat; features not seen on any other low price trailer; bolster completely cradles your boat. AL'S OUTBOARD 4043 Gravois PR 1-5728

CATALINA BOATING AND SPORTSWEAR! Complete line of ladies', men's and children's apparel; all styles and sizes. SEE our lovely display. St. Louis Boat & Motor Co. 5800 Delmar VO 3-6560

16-FT. Swift outboard, 30 h.p. Johnson; equipt. $1200. CO 1-9741

25 USED OUTBOARD MOTORS! 2½ to 35-H.P. All priced to sell! We finance. St. Louis Boat & Motor Co. 7171 Page 5800 Delmar VO 1-1166 VO 3-6560

Boats, Motors, Trailers J. H. GLASER 6305 Natural Bridge CO 1-4404 Open evenings 'til 9 p.m.

BOATS—MOTORS—TRAILERS Rock Hill Boat & Motor 9225 MANCHESTER WO 2-9225 Open Mon. through Fri. 'til 9

BOATS—MOTORS—TRAILERS BUD'S PLACE 4443 Chippewa PR 1-0816

PROPELLERS RECONDITIONED Jennings Boat & Motor 6140 West Florissant

SKI BOATS—FOR RENT Fully equipped. PR 6-7894 eve.

USED BOATS AND MOTORS Schneider Boat 4911 Neosho

ALLOW ME TO WORRY about your boat as well as mine this year. Call Ed Garesche, OL 2-1414 Sta. 38, or WY 3-6232 for Marine Insurance.

ARROWHEAD glass-covered boat, 25-hp. Evinrude, Holsclaw trailer; complete outfit $495. Fabuglas boat, 35-hp. Lark, Master Craft trailer. Clawson Boats & Motors, 7805 Manchester, MI 5-6666.

BOATS, motors, trailers; sold, swapped, repaired. 3901 Russell.

BOAT and motor and trailer; 1 year old 4205 S. Grand.

1957 CENTURY Resorter inboard, sliding convertible top, air horns and lights; guaranteed 45 miles per hour; actual running time 26 hours; $3195. Till 5 p.m. CO 1-7122, after 5 p.m., TE 7-1435.

CHRISCRAFT, 14'; walk through center deck; Mark 55; electric starter, 750 lb. Mastercraft trailer with winch, everything new last year. 3057 Arlmont, EV 2-4295.

CHRIS-CRAFT, 1950 33-ft. cruiser; twin 105-hp. motors, Onan light plant, 32-volt Constavolt, Viking ship to shore, Southwind heater, Kidde automatic fire extinguisher, compass, electric refrigeration; sleeps 4; many other extras. Price $7500. Phone R. Peterson, WY 3-6055.

22-FT. CHRIS-CRAFT CRUISER Demonstrator. SAVE $1000! We finance. St. Louis Boat & Motor Co. 7171 Page 5800 Delmar VO 1-1166 VO 3-6560

CUSTOM CRAFT, 16', with cabin, new motor and trailer; $750 cash. CO 1-4859.

DELTA, 14', 40 h.p. motor, trailer, extras. A1. HA 8-3658.

DEMONSTRATOR, complete; 15' fibre glass with 60 h.p. Scott and new trailer, $1695. Henry's Boats & Motors, 7500 N. Broadway.

EXPRESS CRUISER, 30-ft., completely refinished, twin engines. We finance. St. Louis Boat & Motor Co. 7171 Page 5800 Delmar VO 1-1166 VO 3-6560

EXPRESS CRUISER; 18' Cris-Craft; 1956 inboard 80-hp.; excellent condition; ideal family boat; sleeps 3. See at North Shore Yacht Club or FL 2-0509.

FIBERGLAS 14' regular $400, $250; outboard motor oil, 35c qt. Phillips R.R. Salvage, 602 S. 7th CH 1-8155; 9500 Manchester rd., WO 1-0047.

FIBERGLASS fishing boat, 14 ft., with or without trailer; $375. 5301 Michigan.

HOUSEBOAT and trailer, 1957, 21 ft. See to appreciate; bunks, etc., $895. EX 7-0485.

HOUSE BOAT, 36'x9', sleeps 6; modern; 8-cylinder gas engine; $2500. VI 3-1475.

M.G.A., '57; equipped; Concours. UP 5-4425.

NEW TRAILERS, $95; 14½', 500 lbs., 4-ply tires. RAY GEORGE, 3456 S. GRAND

OUTBOARD motor, 5 h.p. Scott-Atwater Bailamatic and accessories, $185 cash. 5040 Steffens av. HU 1-3342.

40-H.P. SCOTT-ATWATER '57 model, electric starter, 10-gallon tank and controls; less than 25 hours use. CH 1-0398, PA 1-5076

33-FT. SEDAN CRUISER. Like a "Home on the water." St. Louis Boat & Motor Co. 7171 Page 5800 Delmar VO 1-1166 VO 3-6560

14½' SPEED QUEEN, fibreglas boat, trailer and 40 h.p. Mercury motor, upholstery, running lights, steering, electric starter and water skis. A1 condition; price $1395. Shown at Shell Service Station, corner Lindbergh and Clayton rd.

SPORTS utility, 16', new; good family boat. JA 1-1160.

26-FT. STEEL CRUISER; 120-H.P. A real buy. We finance. St. Louis Boat & Motor Co. 7171 Page 5800 Delmar VO 1-1166 VO 3-6560

FULLY equipped Lone Star Holiday, 50-hp. '58 Evinrude, top and cover, gator trailer; A1 condition; ready to roll, no steal but a bargain. See at 8741 Covington, Brentwood, after 6 p.m.

WOLVERINE 14' runabout, '25 Johnson, Teenee trailer, dolly, cushions, skis; $375. VI 3-1607.

YELLOW JACKET, 14' Rivieria 40 h.p. Scott, and trailer, MA 1-9533 or CH 1-9510.

SEE THIS 25-ft. Roamer steel cruiser, the best buy in a boat; we finance. St. Louis Boat & Motor Co. 7171 Page 5800 Delmar VO 1-1166 VO 3-6560

WHILE they last, Wanderlust 14-ft. fiber glass covered boats, windshield and steering $485. Open Sats. and weekdays 9-6. 3515 N. Florissant, CE 1-5787.

22-FT. metal outboard cruiser; fully equipped. See it to appreciate it. "We finance." St. Louis Boat & Motor Co. 7171 Page 5800 Delmar VO 1-1166 VO 3-6560

23' HIGGINS inboard express cruiser and 16' Higgins inboard runabout, used less than 10 hours as demonstrators; 35% discount. See at Pallisades Yacht Club or call weekdays, FL 2-6400.

42-FT. Steel Roamer. A "Palace on the water." We finance. St. Louis Boat & Motor Co. 7171 Page 5800 Delmar VO 1-1166 VO 3-6560

19 FT. TROJAN cruiser; sleeps 2, head, new Mark 78 Mercury, May be seen St. Louis Yacht Harbor. Call WO 1-4646.

26-FT. OWENS cruiser, fully equipped, good condition, covered dock; must sacrifice. Call O'Fallon Mo. CR 2-2618 or 2-4411.

14 FT. Lone Star aluminum boat; Mastercraft trailer; 7½ hp. Mercury motor; $425. EV 3-4040.

12 FT. Marine plywood runabout with covered deck; private party. MO 4-3713.

22-FT. CHRIS CRAFT inboard cruiser, 1957; perfect condition; fully equipped. PR 3-5633.

14-FT. BOAT, Penn Yen, fiberglass bottom, 25-hp. motor and trailer. FL 1-1197.

14' RUNABOUT and Sterling trailer; excellent condition; sacrifice, $395. JA 1-4894.

14' BOAT, Mercury motor, trailer, other accessories. TR 6-8700.

14-FT. BOAT; Twin Mark 25, trailer and skis. TW 2-3890.

BOATS & MOTORS WTD. 224

17' STERN ended aluminum canoe. ADAMS, 4-0361, 1610 East "C" st., Belleville, Ill.

BUILDING MATERIALS 227

GOOD USED, SEASONED LUMBER 2x4's, 2x6's, 2x8's, 2x10's 2x12's, 2x14's, Timbers Hardwood and Pine Flooring New and Used Sheathing Used Ceiling Tile Fluorescent Light Fixtures Roofing Shingles, Laundry Sinks Doors and Windows Electric Water Heaters Thousands of Other Bargains See Us To Save Money! AALCO WRECKING CO. 14th & Chouteau CH 1-2500

USED MAPLE FLOORING 1x3, $50 per M bd. ft., f.o.b. job; 2x14—18 and 24 ft. $75 per M bd. ft., f.o.b. job. JE 1-6868.

ALUMINUM WINDOWS, Reynolds, all types, new popular sizes; 1000 wood doors; inventory clearance less than half price. 1434 N. Broadway, CE 1-8136.

BRICKS; used hard red, handmade. CH 1-3307 Sun., daily.

BRICKS; used; for homes, patio's; also foundation stone. JE 5-4662.

BUILDING? Double hung aluminum windows; bargain price. Rainbow Glass Co. PA 6-0888

CARPORTS 10'x20', all metal, reg. $249.50, July only $199.50, immediate delivery. Atlas Awning, 3116 N. Ninth, CH 1-8300.

CEDAR closet lining; 40 ft.; $8. 1434 or 6300 N. Broadway.

DOORS; new 1¾ solid slab oak, beautiful; ideal for coffeetable; $10. 1434-6300 N. Broadway.

DOORS, new, all kinds, $5; windows, new, 50c up. 1434-6300 N. Broadway, CE 1-8136.

FIBERGLAS insulated blanket; new; only 6c per sq. ft. 1434 or 6300 N. Broadway, CE 1-8136

FIR, new 50 pieces, 2x10-14, $120; (50) 2x10-16, $150; (50) 2x6-16, $80. 6300 N. Broadway.

INSULATED home siding; new; 8 modern colors; 16¼-18c sq. ft. 1434 N. Broadway, CE 1-8136

KNOTTY pine, new, early American style, grade A, 12c bd. ft.; mahogany plywood, 4x8 V-grove, real special, $6 each; silver bark grain special, 4x8, ¾, beautiful for rathskeller, $4 each. 1434 and 6300 N. Broadway, EV 5-5350.

MASONITE, tempered pegboard, 12c sq. ft. 6300 N. Broadway.

MERAMEC mix sand and gravel; clean; delivered anywhere. Wolf, Atlas 7-2427.

MERAMEC sand, gravel, all sizes, $2.65 ton, 6 tons up. CO 1-4700.

NEW FIR, 2x4x8; good; 50c each. 6300 N. Broadway, EV 5-5350.

PLASTER BOARD, new 4x8, only $1.75 each, 1434 N. Broadway.

PLYWOOD Exterior SIS 4x8 and 8x10 sheets ¾ in. — 23c Sq. Ft. ⅝ in. — 19c Sq. Ft. ½ in. — 16c Sq. Ft. ⅜ in. — 13c Sq. Ft. PHILLIPS R. R. SALVAGE 602 S. 7th CH 1-8155 9500 Manchester WO 1-0047.

TILE in colors, new, for patio, walks, pools, 15c each. 1434-6300 N. Broadway, CE 1-8136.

TILE for ceiling; new, white finish; 11½c sq. ft. CE 1-8136.

WINDOW UNITS, new metal, weather-stripped, standard size, 8 for $120. 1434 N. Broadway.

CAMERAS—Supplies for Sale 229

BROWNIE box and flash camera; beginners' darkroom outfits. AVENUE CAMERA SHOP 2306 S. Grand PR 2-6401

35 MM. Kodak bantam slide camera, Vivid 300-watt projector, $35 all. MO 4-8591.

CAMERAS WANTED 230

HIGHEST PRICES PAID FOR CAMERAS AND EQUIPMENT. ST. LOUIS PHOTO, 3400 Lindell.

CASH for your camera, projector, or trade. HARPER'S, 2818 Sutton.

CLOTHING 231

BRIDAL GOWNS MID-SEASON SALE $10-$25-$50 Cocktail dresses, formal and dinner dresses, $10. 3432 S. Grand. BOYER BRIDAL PR 6-0109

OUT THEY GO White formal, single breast coats, $5; all sizes. Tumbarellos, 6210 W. Florissant.

Good Things to Eat—Produce 237

BEEF SIDES or ½ sides, 42c pound plus 6c pound cutting and wrapping. HA 8-8174, HA 7-7224

Lawn Mowers—Sales, Serv. 240

GANG MOWERS, Toro; reconditioned. HE 2-9614.

GRAVELEY tractor, dual wheels, gang mowers, mulcher, sulky; cost $975, used little, sacrifice, $490. WY 3-5002.

POWER mowers, all sizes, reduced 7289 Manchester ST 1-5450

FARM MACHINERY, Supplies 235

FOR THE FIRST TIME McCULLOCH Enters the Low Price Chain Saw Field. NOW ... You Can Buy a Genuine Quality-Proven McCULLOCH CHAIN SAW AS LOW AS $149.50 See Your Nearest Dealer or Call for Demonstration C and F Equipment Co. 805 S. Kirkwood Rd. YO 6-3792

CUB Farmall, $445. GEO. SEEGER & SONS. HE 2-9420.

FARMALL CUB with loader, $795 F.H.W. Equip. Co., PE 1-0502

HEATING EQUIPMENT 241

DRYING Oven 5'x10', recirculating type gas fired, with controls. CE 1-4975.

FURNACES AND STOKERS 6774 MANCHESTER ST 1-1887

GAS FURNACES, conversions, boilers, duct work installed for $495. FHA. Terms. MI 7-1816.

GAS FURNACE, new, $185. EV 8-6522, EV 1-9730.

NEW gas conversion installed, wired, FHA, terms. Bianto Heating Co., JE 5-6661, EV 2-0295.

NEW and used furnaces, stokers and oil burners. JA 1-0072.

OIL BURNER tank and controls, used 1 year. See at 4218 Maryland. Mrs. Shaw.

STOKERS, oil and gas conversion burners and controls. 6559 Manchester, ST 1-9922.

STOKER and 2 tons of coal, sacked; reasonable. TA 2-1014.

WATER HEATER, G-E, 82-gal. electric, A1. $50. MI 7-1816.

3 SMALL steam boilers; 2 oil burners; cheap. PR 3-6746.

HEATING EQUIPMENT WTD. 242

GOOD used stokers and blowers. 2516 S. Broadway, MO 4-6130.

HOUSEHOLD GOODS 243

ORDERED SOLD By Board of Directors ON SALE TO PUBLIC Repossessed 3-room outfit; bedroom, living room, kitchen including gas range, electric refrigerator, TV and washer. Original price $742.28; take over for balance due $297.14. Ask for lot No. 4455. $15 down delivers. EZ terms. Open nights. SPECIALTY, 820 Franklin FREE PARKING in Rear of Store

Unclaimed Furniture 3 ROOMS OF FURNITURE Ask for lot No. 1451, original price $247.44, balance due $132.71. $5 down delivers. E-Z terms. SPECIALTY FURN. CO. 820 Franklin. Open Nites Till 9. Free delivery 200 miles CH 1-3555 FREE PARKING in Rear of Store

$5 DOWN $6 PER WEEK ALL NEW THREE ROOMS FURNITURE: Complete bedroom, living room, kitchen, including G-E refrigerator, Magic Chef range. Grand Park Furniture Co. 1000 S. GRAND MO 4-2110 9500 LACKLAND RD. HA 8-3523

CUSTOMER RELEASE 3 rooms furniture left in will call. Take over for balance due; was $961.80, yours for $473.30; $20 down, pick up payments. Free Parking on Lot. GALES SPECIALTY 7324 Natural Bridge CO 1-0759 200 Miles Free Delivery

3 Rooms Complete, $199.50 ALL NEW FURNITURE E-Z TERMS FREE GIFTS Mon., Wed., Thurs., Fri. Nights till 9 p.m. Other nights till 6. CROWN FURNITURE CO. FREE PARKING CH 1-0488 1001 FRANKLIN CH 1-3397

RENT FURNITURE AND APPLIANCES SPECIALTY, Ninth and Franklin Open nights 'til 9 Call CH 1-3555

3 ROOMS, COMPLETE $150 ONLY $5 DOWN WEEKLY FAIR-WAY FURN. CO. 5301 EASTON FO 1-6371

QUITTING BUSINESS New and used furniture bargains. 1611 S. Broadway, CE 1-7080.

AIR CONDITIONER, G.E. ¾-ton, $65; Morsun gas furnace, $50. Winchester rifle, .22 pump, $45. ST 1-2038.

AIR-CONDITIONER, '57 model, 1½-ton; Kenmore gas range; excellent condition; reasonable. VE 2-2471.

AMANA freezer, 15' upright; take over payments. WO 1-5760.

BEDROOM NEW; Looking for Style? Quality? and a Bargain? We're overstocked. If you want to save money, see us. KNOST-BOCKWINKEL FURN. CO 4601 Delmar, Mon. Wed. Fri. 'til 9

BEDROOM suites, repossessed, double dresser, chest, bookcase bed; balance due $47.18; $5 down. Open nights. SPECIALTY, 820 Franklin

BEDROOM, blond, bed, dresser, chest, sample $68; used sets from $39. See Golden, 1260 N. Kingshighway and 5725 Easton.

BEDROOM, living room, dining room, gas stove, washer, TV, fan, etc. EV 5-9113.

BEDROOM mahogany; 2 hidabeds; wing chair; table; Frigidaire refrigerator. EV 5-8319.

BEDROOM SUITES, 2, 3 and 4-piece; starting at $39.50. SPRAGUE FURN. 5070 Delmar

BEDROOM, living kitchen furniture; moving; must sell; make offer. 2124 Russell.

BEDROOM, 4-piece, A1 condition; $49.95. General, 2900 S. Jefferson

BEDROOM set, French Provincial; excellent; Clayton, PA 1-0907.

BREAKFAST SET, wrought iron table, 4 chairs, $24.15. Specialty, 820 Franklin. Open nights.

BUNK BEDS, repossessed; 2 beds, 2 springs, guard rail and ladder; $24.50. Specialty, 820 Franklin.

CHESTS, dressers, chifforobes, beds, vanities new and used; from $5. Specialty, 820 Franklin.

DEEP FREEZE; excellent condition; 5-ft. length. PA 5-9750, PA 5-0547.

DINING ROOM SUITES; 7, 8 and 9-piece; walnut or mahogany; A1 condition; from $49.50. SPRAGUE FURN. 5070 Delmar

DINING room, 9-piece; good condition; make offer, FL 2-8028.

DINING; honey blond, 9-piece modern; other items. EV 5-7739.

DINETTE sets, new 5-piece wrought iron, $25.47. SPECIALTY, 820 Franklin.

PUBLIC NOTICE LOT 203884 TO BE SOLD FOR BALANCE DUE 3 COMPLETE ROOMS FURNITURE INCLUDES EVERYTHING. ALL EXTRAS, REFRIGERATOR, STOVE, BREAKFAST SET, 12-PIECE BEDROOM, 12-PIECE LIVING ROOM. ALL FOR BALANCE DUE 8 MONTHS OLD. WAS $797.95 BALANCE ONLY $488.50 CARSON-MAY-STERN EXCHANGE STORES 618 FRANKLIN 4101 MANCHESTER

SHE DIVORCED HIM TAKE OVER PAYMENTS 3 ROOMS FURNITURE FOR BALANCE DUE $486.39 Living Room, Bedroom, Kitchen Was $879.81. Now $486.31 $20.00 DOWN Ask for will-call group 42M WILL SEPARATE IF DESIRED GALE'S SPECIALTY FURN. 7324 Natural Bridge CO 1-0759 FREE PARKING OPEN EVENINGS 'TIL 9 200 MILES FREE DELIVERY

DINING table, 6 chairs, mahogany, English, tables. WY 3-5658.

DIVAN, bedroom rocker, 2 matching book shelves, baby basinette and car-bed, etc. TW 2-1888.

DRYERS, G-E, others, $50 up; many others, Putnam, 5176 Easton

ELECTRIC RANGE, $20; hide-abed, washer, television, dryer, vacuum. JE 1-7231.

ELECTRIC range, Frigidaire, fully automatic, excellent condition, $75. UN 4-2251.

ENTIRE house furnishings, living room and kitchen; 3 years old; 1 bedroom set, 1 year old; another bedroom older; leaving city. VI 3-2263.

FIREPLACE set; bookcase, divan, chair and cover, red nylon platform rocker, cabinet sink, Maytag washer; cheap. EV 5-6821.

FOOD freezer, upright, 19 cu. ft., new, sacrifice, $375. DI 4-9238.

FREEZER, new, 11 ft., $199.50; terms. 1732 Pine, MA 1-1307.

FURNITURE NEW - USED - ESTATE OPEN EVES. 7-9. TERMS LANGAN STORAGE CO. 5201 DELMAR

FURNITURE, 3 rooms; reasonable price. CH 1-7081.

GAS RANGES, "Magic Chef," repossessed, balance due $28.66, $3 down. Open nites. SPECIALTY, 820 Franklin.

GAS RANGES; table-tops; for storage charges. Brasch Storage, 2618 Franklin. JE 1-3314.

GAS space heaters (2), Moore's, A-1; reasonable. CE 1-7281.

LIVING room suite, 10-piece; 7-piece bedroom, 7-piece white dinette set, roll-away bed with mattress. PR 2-0327 after 5.

LIVING ROOM SUITE, 2-piece; repossessed, $29.42. Terms. Specialty, 820 Franklin. Open nights.

LIVING room set, makes bed; etc.; cheap. PR 6-8834.

MATTRESSES; new innerspring, full size for storage charges, Brasch Storage, 2618 Franklin, JE 1-3314.

METAL storage boxes with locks, 12x18x30, $1. 16 N. Brentwood.

RANGE, electric, 30" de luxe, new; $85. 616 S. 7th.

11½-FT. COLDSPOT refrigerator, like new, $165; automatic washer, $50; rug, $10; 10-piece dining set, $75; odd pieces; moving, must sell. MO 4-2944.

REFRIGERATOR, G-E; Frigidaire; others $33 up; new refrigerators, $139 up, Putnam, 5176 Easton.

REFRIGERATORS, USED; all kinds, $25, terms. Golden, 1260 N Kingshighway, 5725 Easton.

REFRIGERATOR;, electric, Westinghouse, $35.10, terms. Specialty, 820 Franklin; open nights.

REFRIGERATOR 9 cu. ft. with freezer 10 cu. ft., perfect Harvest Queen. ST 1-1767.

REFRIGERATOR, $90; carved table, bed, dresser $12; chest of drawers $6; desk. HA 7-5858.

REFRIGERATORS, 2, Frigidaire, Crosley; 4, 6 cu. ft.; $30 for both. 1362 Hodiamont.

REFRIGERATORS from apartments, Servels, Frigidaires; ranges, washer, $15-$50. JE 1-7231.

REFRIGERATOR, full freezer, $99. Golden, 1260 N. Kingshighway.

REFRIGERATORS, good, $15 up; guaranteed. 1362 Hodiamont.

REFRIGERATORS; $29.50 up. Barr, 1421 Salisbury, CH 1-7960.

RUG, 12x13 wool Broadloom and pad, like new. HA 7-0383.

SECTIONAL 3-piece, repossessed, balance due, $54.66; $5 down delivers; open nites. SPECIALTY, 820 Franklin

SEWING MACHINE, portable; never used; clean. WO 1-6088.

STOVE, electric; reasonable, 3533A N. Grand. OL 2-7992.

TV, 21-inch; combination record player; cables; floor lamps; table lamp; bird cage and stand; Electrolux vacuum cleaner with attachments and waxer; window fan; circular fan; rollaway bed; RCA radio and record player. VI 3-2263.

TV 17"; secretary, arm chair, dinette set, hide-a-bed, chest, tables and beds, etc. GA 1-6016.

USED FURNITURE; shop us before you buy; good buys; bedroom, living and dining room, breakfast sets. MOUND CITY FURNITURE, 2000 DELMAR.

VACUUMS, $12 up; year guarantee TOM'S ELECTRIC, PR 6-8162

WASHERS, Maytag Easy $19.50; we repair any make. ADKINS, 4720 West Florissant EV 1-7722.

WASHER, automatic; Frigidaire; repossessed, $44.14. Terms. Specialty, 820 Franklin.

WASHERS, Maytag; repossessed; balance due $28.14; $3 down. Open nites Specialty, 820 Franklin

WASHERS, Maytag, ABC, $17.50; Automatics; A1 brands, $49.50. Barr, 1421 Salisbury, CH 1-7960.

WASHERS, G.E. automatic, new; marred, $138. Putnam, 5176 Easton.

WASHER, automatic, Norge, perfect, $65; 3 years old. VE 2-6628.

WASHER, wringer, $20; private. GE 6-0252.

WASHERS, square tub Maytag, de luxe, $40. 1362 Hodiamont.

WASHERS, like new; guaranteed. TOM'S ELECTRIC PR 6-8162

WASHERS, very good; $10 to $25. 1362 Hodiamont anytime.

NEW DEALER with all new kitchen equipment. The best. Complete, $595. On display at 4243 W. Natural Bridge, OL 2-7228.

CONTENTS 6 rooms; Heritage, Hendredon and Drexel; like new. TA 1-6489 Sun., Eves.

FOR lowest prices, see Spot Cash Davis, American Furniture Co., 708 Franklin.

HOUSEHOLD GOODS WTD. 244

FOR TOP CASH CALL JE 5-1460, WEBER BEDROOM, DINING ROOM RUGS, ALL TYPES FURNITURE ANTIQUES, CHINA SEWING MACHINES, PIANOS HE 2-4493 SUN. OR EVES.

TOP CASH PRICES For bedrooms, dining room furniture, stoves, ranges, rugs; ready cash. CALL FO 7-1897 PROSSER'S MOVING & STORAGE CO. 4706 EASTON EST. 1904 ACTIVE, PA 5-1604

FURNITURE, pianos; all kinds antiques, Maytag Washers, wringer-type; top cash. PA 5-1604 anytime.

FURNITURE WANTED

REFRIGERATORS; BEDROOMS CALL CH 1-1336 ANY TIME

ABCD; a better cash deal, for late style furniture, refrigerators, stoves, etc. Golden, FO 1-4463. KINGSHIGHWAY AND PAGE

REFRIGERATORS; LATE MODELS; must be good working order. PA 5-1604 any time.

ALAMO FURNITURE BUYERS Bedroom, dining room; stoves; washers, wringer type; refrigerators, pianos or ? OL 2-7350.

ALL kinds needed badly; bought or taken in exchange on moving. Hazzard Moving Co. FR 1-7420.

CANOPY bed; chest; dresser; used. ST 1-7604.

CASH for bedroom, dining room, kitchen furniture and rugs, or will trade; immediate pickup. SPRAGUE FO 7-5712

CRIB, chest, pen, stroller or walker. HA 8-9926.

STOP—CALL US AT ONCE Need bedrooms, studio couches, baby beds, washers. PR 3-9515.

WILL PAY $3 for your old oil heater, gas heater or coal heater. Specialty, CH 1-3555.

ALL kinds furniture, dishes, utensils, appliances, bedding, scrap iron, rags. EV 1-7470, EV 5-0877.

A1 PRICES, any kind furniture; try us day or night. PA 1-8499.

BEDROOM, dining room, kitchen furniture wanted; cash. PR 3-3272

JEWELRY, DIAMONDS WTD. 246

FAMOUS-BARR CO. BUYS OLD GOLD, diamonds, antique jewelry, watches, dental gold. MAIN FLOOR BALCONY DOWNTOWN STORE 6TH AND LOCUST

FAIR CASH OFFERS Diamonds, precious stones, old gold, antiques, jewelry. WALTER C. BLATT, INC. Jewelry Buyers Since 1898 306 Arcade Bldg. CH 1-7169

MACHINERY 247

AIR COMPRESSAR; 2-hp., SP. GA 1-4980, 1427 Franklin.

ALL types machinery, motors, lathes, chemical equipment, warehouse equipment, tooling, conveyers. CROWN, 2323 N. Ninth st.

BOILERS, 3, 100-hp., with stokers; fine condition. Midwest Iron & Metal Co., 1910 Delmar, GA 1-1910.

BOILER, oil-fired package unit; 15-hp.; 100 lbs., w.p. Cleaver Brooks. 2323 N. 9th, CE 1-1313.

DEWALT saws, ¾-hp.; $199.50; regular $239. We trade. Chapman, 6040 Clayton, JE 8-4700.

DITCHER, Buckeye 160; digs 16' deep, 12x30' wide; very good condition. WO 2-7935.

GASOLINE concrete mixer, $200. JA 2-9207.

GOOD concrete block and brick machines, vibrator type, complete with mixers and pallets; call, write or phone. HA 9-1163, H. E. Grossenbacher, Overland 14, Mo.

OFFSET PRESS, A. B. Dick 350; excellent condition; producing daily. Box E-2, Post-Dispatch.

RADIAL SAW, Dewalt, 14", complete on stand, with roller table and stop gauge. HE 2-2831.

ROLLER, GALION, 8-12 ton, like new, bargain. TV 7-4388.

SPRAY BOOTHS, 2, complete with fans, motors, dry filters and stacks. HE 2-2831.

MACHINERY WANTED 248

TOOLS, machinery shops bought. SEGAL 907 Market GA 1-4706

MISCELLANEOUS FOR SALE 251

FULLY GUARANTEED BATTERIES, $5 AND OLD BATTERY 5308 EASTON FO 7-5252 3600 N. 21st at Salisbury

SALE — SALE — SALE Loaded with new aluminum awning windows; will sacrifice. Rainbow Glass Co., PA 6-0888

BARGAINS—PLUMBING Toilet seats, $10; tubs, sinks, $10; also pipe and fittings, used. 3124 Chouteau, PR 3-3636.

OVERSTOCKED Aluminum casement windows; make offer. PA 6-0888.

ADDING MACHINE, Remington; wire recorder, Webster-Chicago; vaporizer; Maetzel metronome; electric fireplace logs; plaster modeling head; commercial milk shaker. JE 5-4832.

AIRFOAM by Goodyear, all sizes; 15x15 cushions from 59c. BAILEY'S SURPLUS 6312 Easton EV 5-7496 Open Eves

ALUMINUM sheets; angles, Shanfield, 2017 Chouteau, MA 1-9434.

ANGLE IRON, I-beams, channels, used iron, structural steel, GENERAL, 1908 N. 9th. CE 1-8093.

ANGLES, beams, pipe, etc.; new and used; discounts to dealers. Steel Baling Co., BR 1-1473.

ANYTHING IN STEEL. Wolff Iron & Pipe Co., 3727 Chouteau.

AUTOMOTIVE shop; equipment, 6- and 12-volt Sunnen motor analyzer, 6- and 12-volt battery charger, Weaver head light tester, 1½-ton hydraulic floor jack; Paymaster check protector; 2-speed, 20-inch window fan, 18-inch pedestal fan, Colt .45 automatic, German Luger automatic. Drexel 3-3302.

Battery New, $6 Exchange ShuStart, 6767 Easton, CO 1-1795

CABINET, sink's $36.95; bathtubs 4 ft. $19.95; 30-gal. water heaters, $48.95; complete bathroom $64.95; toilets, new $15.95; 2-bowl sinks $5.95. 1604 S. 7th.

CLOSE OUT; garden umbrellas, tables, ready-made awnings, etc. Atlas Awning, 3116 N. Ninth.

DENTAL X-rays, Ritter and Weber; also cabinet. EV 1-3588.

DIRT; 1000 loads, vicinity of Shaw and Kingshighway and Manchester and Macklind avs. WO 2-7935.

STAINLESS steel spray dryers (2), large size. CH 1-1101.

DIRT; 100 loads, vicinity of Kingsland av. and Olive St. rd. WO 2-7935.

DIRT; vicinity Brentwood, ST 1-0511.

DIRT, genuine top soil; anywhere anytime. ST 1-6060.

DIRT, top soil, grading; also rock, gravel. WO 2-8466, HA 7-4723.

FANS 16" oscillating, 24" pedestal; also exhaust fans; very reasonable. CROWN, 2323 N. 9th, CE 1-1313

FENCING, CHAIN LINK SPECIAL PRICES MI 7-1875

G.E. roll easy vacumn cleaner; Remington typewriter; Hot Point automatic washer; bargains. 1626 E. Swan Circle, Audubon Park, Brentwood. WO 1-5968.

GUNS, fishing tackle, tools. EV 1-5820 PEARLMAN 6230 Easton

HEARING glasses, like new, very reasonable. HU 1-5237.

HEARING AIDS; better makes; rentals. Box M-14, Post-Disp.

HUNTER wheel balancer, adapted for 14" wheels; cyclo buffer; Proto torque wrench, 5 to 75 lbs.; and miscellaneous tools. JA 2-1748

KEMTONE $4.95 gal; limited. 616 S. 7th.

LADDERS, new; all kinds, sizes; commercial-domestic; 75c per ft. 1434-6300 N. BROADWAY

LATEX WALL PAINT Dries 30 minutes; water type; white and colors; $2.45 per gallon. S.&S. Co. 3861 Easton JE 3-3324

LOCKERS, steel, very good condition; low price; large quantity. Steel Baling Co., BR 1-1473.

MECHANICS tools, $2200 worth; make offer. 8584 St. Charles Rock Rd. HA 7-9450.

MERAMEC RIVER top soil; delivered anywhere; reasonable. Wolf, Atlas 7-2427, Box 1529A, Route 8, St. Louis 23.

MOTORS exchanged; any motor. HEMPLE 1419 S. Broadway

NEW GLASS BLOCKS 8"x8"—Perfect, 79c ea. Aalco Wrecking & Supply 14th & Chouteau CH 1-2500

PAINT; rubberized flat oil, $1.96 gallon; decorators' latex, $2.79. BAILEY'S SURPLUS 6312 Easton EV 5-7496 open eves

PICNIC TABLES, big, heavy, complete, $15. 6300 N. Broadway

REDUCING equipment, will sacrifice. P.O. Box 1038, Central Station, St. Louis, Mo.

Redwood Fence Pickets 13c each up. 2"x3" Rails 5c lin. ft. Best Prices. Aalco Builders Supply Co. 14th and Chouteau

RELAX-A-CIZOR, like new; will sacrifice $100. UN 7-1443.

RUG cleaning and upholstering cleaning machines. Dupo, Ill., 697W; after 6, 354J.

SAND-FINISH PAINT $2.45 gallon, white and colors. S. S. Co., 3861 Easton. JE 3-3324

SCALE, Toledo dial platform; 6000 lbs. capacity, 4'x5'. CH 1-1101.

SNO CONE machines, new, used, new flavors, Zorro, cups, bells. C. R. Frank, 1804 S. Jefferson.

SNOW-BALL MACHINES; specialty flavors and supplies. Krispy Foods, 4479 Finney; FR 1-7106.

SNO-CONES, sirups, flavors and cups, all specialty flavors and supplies. JE 5-2680, FR 1-8534.

SNO CONE machine cheap, nearly new, gasoline powered. HA 8-6496

STEEL, new used; angles, plate, beams, pipe, etc. S. J. Steel Supply, CH 1-2782, 515 DeSoto

TANKS, horizontal 1000-gal. stainless steel, 1500-gal. mild steel; also mixing tanks. CH 1-1101.

TARPAULINS; all sizes in stock; waterproof, new, heavy, $1.98 up. BAILEY'S SURPLUS 6312 Easton EV 5-7496 Open Eves

TENTS; close out entire stock famous manufacturers; new, first quality; save over half. BAILEY'S SURPLUS 6312 Easton EV 5-7496 Open eves.

TOMATO STICKS, redwood; 4c. 6300 N. Broadway, EV 5-5350.

UMBRELLA Tent, 11x14 ft., new. Call Tremont 2-7083.

WADING pools, 10' wide, rugged, army surplus; $20. HE 2-8323.

10-YEAR GLASS lined, Water heater, 30 gal., $66. Cash and carry. Liberty, 3909 S. Broadway. PR 3-3520.

MISCELLANEOUS WANTED 252

AAA; bath tubs, toilets, furnaces, sinks, iron; pick up. PA 1-4808.

GUNS WANTED; all kinds; spot cash. 1308 N. Grand, JE 5-0138.

IRON, furnaces, sinks, tubs, cars, trucks; moving, hauling. HA 7-1880.

MUSICAL FOR SALE 253

PIANOS Save up to $200 on floor samples of the "Most Sold Piano in the U.S.A." Save $215 on the biggest selling console piano in the U.S.A. New pianos priced from $395. Used pianos from $39. BUY WITH CONFIDENCE FROM LUDWIG MUSIC 709 Pine 7807 Forsyth 3535 S. Grand 6606 W. Florissant

ST. LOUIS' OLDEST PIANO SERVICING CO. OFFERS THE Piano "Blue Book" Free of charge to those seeking a broader knowledge of pianos and how to buy them. It gives the relative merit, disadvantages and proper prices of all leading makes New and Used WO 1-2686 for your free copy NO OBLIGATION

ACCORDIONS After inventory clearance prices drastically reduced on large selection of Scandalli, Excelsior, Camerano, Gillietti and others. PRICES START AT $79 LUDWIG 709 Pine 7807 Forsyth 3535 S. Grand 6606 W. Florissant

DOES YOUR CHILD HAVE MUSICAL ABILITY? Test developed by Syracuse University answers this question. No obligation. For appointment call Simpkins Piano, PA 5-1016.

SPINET PIANOS AND ORGANS For a REAL BUY See US RHEINS MUSIC HOUSE, INC. 124 E. Main, Belleville, Ill. Adams 4-1045 Open Mon., Fri. Eve

ACCORDIAN; never used; 9 treble, 4 bass. PR 1-8775.

BALDWIN Acrosonic; walnut; $295. Simpkins, 6172 Delmar.

BE SURE and see Gulbransen Transistor Organs. Pianoland, 6528 Clayton Rd.

CHICKERING spinet, mahogany, absolutely perfect, $595, includes bench, tune, delivery; terms. Simpkins, 6172 Delmar. PA 5-1016.

CONN; if you care enough to see the finest "See the Conn at Simpkins Piano, 6172 Delmar"

ELECTRIC ORGANS Hammond, Wurlitzer, Minshall; spinets and full manuels; some like new. From $495 and up. Real bargains. EASY TERMS BALDWIN PIANO CO. Open Mon., Thurs. 'til 9 p.m. 916 OLIVE GA 1-4370

GRAND PIANO. 3257 Hartford st.

HAMMOND Spinet organ; Baldwin spinet organ. FL 2-8729.

ORGAN; used, Estey, reed, 2 full manuals; 30-note petal board, $295. MO 4-3715.

PIANO, small, restyled upright, $35, including bench, delivery and tuning in home; no money down. Simpkins 6172 Delmar PA 5-1016

PIANO, restyled Smith & Barnes SPINET, $10 down, $180. Carson-May-Stern, 12th and Olive.

PIANO, nice mirrored spinette, $139; $5 down. CARSON-MAY-STERN, 12th & Olive, 'Til 9 p.m.

PIANOS, ORGANS; rent to own. Johnson, 1920 Edison, Granite City

SHOPPERS SPECIAL Mon. Only! EVERETT spinet, walnut; save $150. Simpkins, 6172 Delmar, PA 5-1016. (Mon. Thurs. Fri. 'til 9)

STARCK spinet, new floor sample, $375, includes bench, tune and delivery. Simpkins, 6172 Delmar.

STUDENT PIANOS, $25 KEMPER, 3756 S. Broadway.

SPINET AND STUDIO PIANOS Aerosonic, Lester, Kimball; Davenport & Tracey, like new. From $225 and up. EASY TERMS BALDWIN PIANO CO. Open Mon., Thurs. 'til 9 p.m. 916 OLIVE GA 1-4370

SPINET Piano, Wurlitzer's finest, sold new $795; used price $395. Missouri Musical, 6919-21 Gravois

STUDIO PIANOS Exceptional stock, from $185. Missouri Musical, 6919-21 Gravois

THE better piano tuners endorse Gulbransen pianos; many models. Steinway, Baldwin, etc. Pianoland, 6528 Clayton Rd.

MUSICAL WANTED 254

JE 5-1460, WEBER TOP PRICES; GRANDS, STUDIOS, SPINETS, PLAYERS, UPRIGHTS HE 2-4493 Sunday and Eves.

STEINWAY PIANOS WTD. Reasonable price paid. WO 1-0644 GRANDS, STUDIOS, SPINETS PRICE NO OBJECT CALL PA 5-1016

ORGAN; 1-2 year Baldwin; evenings. EV 8-0103.

RADIO, TELEVISION 258

TV CLEARANCE SALE 17" $59.95; 21" $79.95; completely renewed by experts; 1-year guarantee on aluminized picture tube, 90 days on parts; some floor samples as low as $29.95. 5415 ARSENAL MI 7-2068

MOTOROLA auto radios; fit '58 Chevrolet, Ford, Plymouth, Olds. $50. 5910 Lillian; EV 2-6998.

TV SUMMER SALE 50 rebuilt TVs; prices slashed, some below cost, $1 down. Guaranteed. HURRY! 1 week only. PHONE ORDERS ACCEPTED IDEAL TV CO. 9 a.m. to 9 p.m. 1128 HAMILTON PA 5-2345 (3 blocks south 5900 Page)

TVs, $19.95 up; reconditioned, guaranteed. 4903 Easton.

TELEVISION, 17 inch like new; $35. Call PA 1-1945.

SPECIAL BUY Magnavox; 25-watt high fidelity 4-way speaker system; 15" woofer, 12" mid-range, 5" cone tweeter, 4¼" deep horn tweeter, speakers perfectly matched with capacity reactance connectors to make each speaker do its share, response 20-22,500 C.T.S. Not a cheap system, compares with others costing several times higher; ideal for stereo set-up; buy 2 matched systems $48.95 each; comes wired and mounted on a baffle board 16x32. Speakers are demonstrated 1-7 p.m. daily. Perfection Recording Service, 421 N. Broadway. CE 1-7545 Satisfaction guaranteed. Special Hi-Fi package; bargain; this is a complete system in kit form made to order; heath kit 20-watt amplifier and pre-amp on same chasis; separate base and treble tone controls; offer 15 D B boost and cut, 20 to 20,000 CPS within plus or minus 1 DB. New Webcore 4-speed automatic record changer with G. E. magnetic cartridge; diamond needle $10 extra; (optional); speaker cabinet for above mentioned system complete ready to operate; audiophile bargain, $208.39; worth twice the price; this also includes above mentioned speaker system.

REBUILT TVs $1 DOWN TRADE-INS ACCEPTED Free delivery and installation OVER 100 TO CHOOSE FROM All sizes and models; blonds, maple and mahogany, from $29.95-$89.50; 3-month guarantee. OPEN DAILY 8 A.M. TO 10 P.M. INCLUDING SUNDAY ABC-TV Phone for Credit OK 5713 DELMAR PA 5-4000

TV SALE RECONDITIONED SETS ALL SIZES STARTS MONDAY, 9 A.M. Choice selection of name brands RCA, Philco, GE, Admiral, Motorola, Sylvania. Prices slashed; some below cost. $1 down, hurry, one week only. Phone Orders Accepted IDEAL TV CO. 9 a.m. to 9 p.m. 1128 HAMILTON PA 5-2345 (3 blocks south 5900 Page)

TELEVISION reconditioned, $29.95 up. 1732 Pine, MA 1-1307.

TV, Zenith Flash-O-Matic, 24" console, like new. WY 3-0246.

TV, Zenith 21" console; leaving city, FL 2-6257 after 6.

RADIO & TELEVISION WTD. 259

TOP CASH—PA 5-4000 ANY SIZE OR CONDITION Cash or trade. Call any time.

SELL OR TRADE in your old TV. Cordes, 1732 Pine, MA 1-1307.

SEWING MACHINES 262

AUTOMATIC Singer, walnut cabinet. 5203 Washington (rear).

FACTORY sewing machine, 31-15, like new; Fashion dress form, size 12, collapsible shoulders; complete sewing supplies for alteration shop; White rotary motor. JE 5-4832.

NECCHI automatic blond console; was $369, assume balance $179; terms. Kerlick, PR 2-4747.

STAMPS & COINS WANTED 265

Wanted; old coins, currency; high prices paid. Kelley's, 4314 Olive.

STORE, OFFICE EQUIPMENT 266

FIXTURES OF ALL KINDS MELMAN FIXTURE CO. 812-818 N. Seventh CE 1-9669

BEST BUYS ALWAYS Globe Fixture Co. 700 Franklin

ALL KINDS fixtures; terms. 825 N. Eighth, Rickensohl, CE 1-4250

BAR, RESTAURANT FIXTURES LOWEST PRICES — TERMS Stern Fixture Co 700 Delmar

CASH REGISTERS; Burroughs, National, checkouts, adding machines, checkwriters, late models, guaranteed. Motos, 819 N. 8th.

COOLERS, 2 large, fully equipped, in operation; suitable for any type business requiring refrigeration. Box L-11, Post-Dispatch.

DESKS (10); light oak, used, good condition, 60x34"; buy 1 or more; also conference table, 96x42". Write Box 103, 4339 Olive, St. Louis 8, Mo.

DICTATING, transcribing equipment, disc type with supplies. MA 1-8625, VO 3-8288.

ELECTRIC adding machine, check writer, hand numbering machine, paper cutter, wheeled sample case. EV 2-0050, Sun., Eves.

IBM TYPEWRITER, A1; latest style. 1005 Olive, MA 1-8625.

FILES BENSINGER'S 1020 MARKET CH 1-4040

FIXTURE MART World's Largest Selection New, used; meat, dairy, vegetable, frozen food; beer cases; walk-in coolers. 4520 Easton, JE 5-7128.

JEWELRY store fixtures, floor, wall cases. UN 8-9300, JA 2-1979.

LADIES' ready-to-wear store fixtures, racks, hangers, etc.; cheap. VO 3-4477, VO 3-4112.

MEAT Boxes, two, 10-ft., like new, matched; 10c coke dispenser; adding machine and cash drawer combination. MO 4-8079.

READY-TO-WEAR blond fixtures, quitting business. Page and Hanley Shopping Center. PA 7-0849.

RESTAURANT, BAR EQUIPMENT BENSINGER'S 1007 Market st CH 1-4040

SHELVING, chairs, fitting stools, lights, etc. Miller-Jones, 6621 Delmar.

TAILOR SHOP equipment, complete; modern cabinets and counter. Lost lease, must sell now. 4584 Chouteau.

TYPEWRITER RENTALS, $3, $5 $7 per month; applies to purchase $30 up. PR 6-4568.

STORE, OFFICE EQUIP. WTD. 267

BURROUGHS bookkeeping machine, sensimatic 101 or 103, contact by mail only. Esther Stuart, 8 Bellerive Acres 21.

SMALL LOAN COMPANIES 280 SMALL LOAN COMPANIES 280

GET AHEAD WITH A BILL CLEAN-UP LOAN!

▶ Get cash to pay off left-over seasonal bills. Then make only one monthly payment here instead of several—have more cash left over at end of the month.

GET A FRESH START

Thousands of people have gotten a *Fresh Start* in their family budgeting with a Bill Clean-Up Loan at BENEFICIAL. *You* can do the same! Get your loan in a single trip to the office when you phone BENEFICIAL first. Or write or come in. You will find BENEFICIAL *likes* to say "Yes!" to loan requests.

Loans $25 to $1000 on Signature, Furniture or Car

(C) COMMONWEALTH LOAN CO.
(B) BENEFICIAL FINANCE CO.

18 Offices — Select Most Convenient Local Company

ST. LOUIS—(6 OFFICES)
(C) 315 N. 7th St., Cor. Locust .... GA 1-2915
(C) 2806 N. Grand Blvd., 2nd Floor .... JE 5-2778
(C) 3129 S. Grand Ave., Cor. Hartford .... PR 3-2028
(B) 308 N. 6th St., Cor. Olive .... CE 1-3386
(B) 3140 S. Grand Blvd., 2nd Floor .... PR 6-0103
(B) 520 N. Grand Ave., Opp. Fox Theatre .... JE 1-3950
(B) CRESTWOOD—12 Crestwood Plaza Shopping Ctr. Lower Arcade, Across from Sears .... WO 2-0810
(C) MAPLEWOOD—7326A Manchester Ave. ST 1-9830
(B) MAPLEWOOD—7363A Manchester Ave. ST 1-8757
(C) WELLSTON—6200-A Easton Ave. .... EV 5-8416
(B) WELLSTON—1506 Hodiamont Ave. .... EV 1-7670
(B) CLAYTON—14 N. Meramec Ave. .... PA 1-4145

2 NEW BENEFICIAL OFFICES
ST. CHARLES—1930 W. Clay St. .... RA 4-3896
ST. ANN—10479 St. Charles Rock Rd. .... HA 9-4831

LOANS $25 TO $800 IN ILLINOIS OFFICES
(B) EAST ST. LOUIS—421 Missouri Ave. .... UP 4-0471
(C) EAST ST. LOUIS—234 Collinsville Ave. UP 5-2323
(C) GRANITE CITY—1922 Edison Avenue .. TR 6-7410
(B) ALTON—301 Belle St., Cor. Third .... AL 2-9281

OPEN EVENINGS BY APPOINTMENT — PHONE FOR EVENING HOURS
Loans made to residents of all surrounding towns

BENEFICIAL LOANS BENEFICIAL FINANCE SYSTEM BENEFICIAL FINANCE CO. COMMONWEALTH LOAN PERSONAL FINANCE CO.

GOING PLACES THIS SUMMER?

HFC vacation money service is for you

If you need extra money to make your vacation a success, borrow up to $1000 from HFC. Your business is conducted in privacy, and you select repayment terms that suit you best. So phone or visit HFC today.

HFC HOUSEHOLD FINANCE Corporations

2 NEW OFFICES
ST. CHARLES
2440 W. Clay St. .... RAndolph 4-6994
AFFTON SHOPPING CENTER
9427 Gravois Rd. .... VErnon 2-7500
Both Offices Open Friday Evenings

209 North 8th St., Arcade Bldg. .... GArfield 1-6064
Grand & Olive, 2nd Floor .... OLive 2-0720
705 Olive Street, Corner 7th St., 2nd Fl. .... CHestnut 1-6011
3641 Gravois Avenue, Corner Grace .... PRospect 6-1677
HAMPTON VILLAGE: 4219 Hampton Ave. .... PLateau 2-6300
Open Monday, Friday Evenings
NORTHLAND SHOPPING CENTER, Room 62, Bldg. C
Northland Open Mon., Thurs., Fri. Evenings .... EVergreen 1-0376
WELLSTON: 6209 Easton Avenue .... EVergreen 5-9908
MAPLEWOOD: 7370 Manchester .... Mission 7-0050
OVERLAND: 2573 Woodson Rd., 2nd Fl. .... HArrison 8-0740
Overland Open Friday Evenings

IN ILLINOIS OFFICES LOANS ARE MADE UP TO $800
E. ST. LOUIS: 338 Missouri, over Walgreen's .... BRidge 1-8101
ALTON: 123 W. Third St., 2nd Floor 3-8871

LOANS 281

NEED MONEY FOR VACATION EXPENSES STATE BANK OF WELLSTON 6313 Easton EV 2-1111 Longer hours. Park on our roof or Merchants' Lot, 1520 Kienlen.

LOANS $25 to $700 or more Money in one day Single or married people PUBLIC FINANCE Corporation 505 N. 7th street GArfield 1-2918 Other offices are listed in your telephone directory.

FINANCIAL 282

Consolidate Your Bills MIDWESTERN BUDGET SERVICE 705 OLIVE MA 1-0597

BIDS & PROPOSALS WTD. 286

NOTICE TO CONTRACTORS

Bids for constructing an addition to the State Highway Commission District No. 1 office at St. Joseph, Missouri, will be received until 2:00 P.M., Central Standard Time, July 30, 1958. Plans, specifications, proposal and contract forms and information can be secured from the State Highway Commission's office at Jefferson City, Missouri, at St. Joseph, Missouri, or from Everett Johns, Architect, 517½ Francis Street, St. Joseph, Missouri, upon deposit of $50 per set.

Sealed proposals will be received at the Office of the Board of Public Service, Room 208 City Hall, until 12 o'clock, noon, D.S.T., August 6, 1958, for spreading and leveling topsoil, preparation of seedbed, seeding and planting in Rosalie Tilles Park, Marquette and Hampton avenues, St. Louis, Missouri. Plans and specifications may be obtained at the Office of the President of the Board of Public Service, Room 325, City Hall, upon three (3) days' notice and upon the deposit of Twenty-Five Dollars (25.00).

All labor to be performed under this contract shall be subject to the provisions of Sections 290.210 to 290.310, inclusive, of The Revised Statutes of Missouri, 1957, formerly known as House Committee Substitute for House Bill No. 294, enacted by the 70th General Assembly of the State of Missouri and which became effective August 29, 1957.

NOTICE TO BIDDERS

Crawford County School District R-1, Bourbon, Mo., will receive proposals for construction of new elementary school building, addition to high school and band and shop building at Bourbon, Mo. Bids will be received until 8 p.m. C.S.T., July 15, 1958, at the existing high school building at Bourbon. Complete details and documents may be obtained from Frangkiser & Hutchens, Architects, 7926 State Line, Kansas City 14, Mo.

Cooling Thunderstorms on Way

—Associated Press Wirephoto.
Low temperatures and areas of precipitation expected tonight.

Partly cloudy weather with cooling thundershowers will prevail over the St. Louis area tonight and tomorrow. Temperatures will range 5 to 8 degrees below normal.

A storm center which has been forming in the Texas panhandle will move eastward and northeastward bringing thunderstorms into northwest Missouri and Illinois today and tomorrow. Cooler air will follow these disturbances.

Fair weather was indicated in most of the western part of the country today, but rain is threatened over broad sections from the Plains to the Atlantic coast.

Heavy thundershowers erupted across Midwest areas in the night, as the leading edge of cooler air advanced eastward across the northern Plains and into the upper Mississippi Valley.

Tornadic winds lashed an area near Nevada, Mo., about 70 miles northwest of Springfield.

Heavy rains fell in the night from southern Mississippi eastward into Florida. Nearly two inches of rain fell at Montgomery, Ala., including one inch in one hour.

Yesterday's high was 117, recorded at Needles, Calif., the low was 31 at Fraser, Colo.

High in Missouri yesterday was 88 at Joplin, Butler, St. Joseph, Columbia and West Plains; high this morning was 78 at Kansas City. Low yesterday was 83 at Kirksville; low this morning was 70 at Columbia.

Weather in Other Cities

(Observations for high and precipitation at 6 a.m. for previous 24 hours; low for previous 12 hours.)

	High.	Low.	Rain.
Atlanta	83	70	1.53
Bismarck, N. D.	82	52	...
Boston	80	67	...
Brownsville, Tex.	92	79	...
Chicago	78	71	.01
Cincinnati	81	67	.09
Columbia, Mo.	80	70	...
Denver	96	59	...
Detroit	82	68	...
El Paso	105	84	...
Ft. Worth	95	77	...
Kansas City	86	78	.01
Little Rock, Ark.	88	73	...
Los Angeles	82	66	...
Memphis	87	73	...
Miami	87	80	2.04
Minneapolis	83	64	.42
New Orleans	90	76	.91
New York	82	70	...
Oklahoma City	94	74	.02
Philadelphia	85	68	.05
Phoenix, Ariz.	111	85	...
Pittsburgh	82	66	.31
Portland, Me.	80	59	...
St. Louis, Airport	87	69	...
Washington, D.C.	86	69	.48
Winnipeg	81	58	.01

A WHALE OF A BUY!

ELECTRIC PORTABLE $16.95
FREE HOME DEMONSTRATION
CALL GA. 1-1100
Reliable Utilities Co.
1518-20 St. Louis Ave.

W. H. Stanley
Air Conditioner
SPECIALS!

2 TON HOTPOINT Air Cond. 5-rm. cap., 16,300 BTU NOW $299.95
1½ Ton, 13,500 BTU AIR CONDITIONER $219.95
1 Ton, 9000 BTU AIR CONDITIONER $189.95
Dehumidifiers $69.95
W. H. STANLEY & CO.
5069 DELMAR FO. 7-0225
Open Mon., Thurs. & Fri. Eves. 'til 9

ADVERTISEMENT

People 60 to 80
Tear Out This Ad

. . . and mail it today to find out how you can still apply for a $1,000 life insurance policy to help take care of final expenses without burdening your family.

You handle the entire transaction by mail with OLD AMERICAN of KANSAS CITY. No obligation. No one will call on you!

Write today, simply giving your name, address and year of birth. Mail to Old American Insurance Co., 3 West 9th, Dept. L715, Kansas City, Mo.

DENTURE-WEARERS!

DR. WEST'S Lifetime DENTURE BATH

Free with DR. WEST'S Liquid INSTA-CLEAN DENTURE CLEANSER

94¢ value BOTH for only 69¢

Clean Dentures clean in 2 to 5 minutes

ON SALE AT WALGREENS

Another Special Excursion to Truman Memorial Library
Independence, Mo.
Sat. July 19th

$13.00 Adults
8.65 Children

includes...
- Round trip rail fare (incl. tax)
- Bus between station and library
- Library entrance fee
- Box Lunch—going
- Dinner in the Diner—returning

GOING—
Streamlined MISSOURI RIVER EAGLE

Lv. Union Station	8:50 am.
Lv. Tower Grove	8:58 am.
Lv. Kirkwood	9:10 am.
Ar. Independence	1:55 pm.

RETURNING

Lv. Independence	4:15 pm.
Ar. Kirkwood	9:45 pm.
Ar. Tower Grove	9:57 pm.
Ar. Union Station	10:15 pm.

(Central Standard Time Shown)

TICKETS • RESERVATIONS • INFORMATION
A. J. CONNORS, Gen. Agt. Pass. Dept.
City Ticket Office, 1222 Olive St.
Phone MA 1-1000
One hour free parking 12th & Olive

MISSOURI PACIFIC LINES

BIG INCREASE IN U.S. MEDICAL RESEARCH URGED

The New York Herald Tribune-Post-Dispatch Special Dispatch.

WASHINGTON, July 14 — A group of special government advisers reported yesterday that the nation's medical research program should be tripled to almost one billion dollars a year by 1970, with half of the money coming from the Federal Government.

To provide research scientists and physicians for the program, and for the country as a whole, the consultants urged construction of between 14 and 20 new medical schools. These would cost between $500,000,000 and one billion dollars more, with much support from "large Federal appropriations."

In its final report to Marion B. Folsom, Secretary of Health, Education and Welfare, the advisory committee said the costly programs of research and education are "in the national interest." They "should not be restricted by lack of funds."

"The fruits of medical research will be further prolongation of life and relief of suffering," the report added." A by-product of medical research will be a marked increase in the physical and mental capability of the population."

The committee was composed of prominent medical researchers and educators, led by Dr. Stanhope Bayne-Jones, former dean of the Yale Medical School. Folsom appointed the committee a year ago to advise him on the long-term needs in medical research and education.

The committee said it considered its cost estimates of $900,000,000 to one billion dollars for the research program in 1970 "conservative" figures. It arrived at them by projecting current trends.

The Federal Government spent $186,000,000 last year for medical research.

Non-government research funds last year totalled $144,000,000. Industry's portion was $90,000,000, private philanthropy contributed $35,000,000, and income from endowments made up the remaining $19,000,000, the report estimated.

TRANS-TEXAS AIRWAYS SEEKS TO SERVE ST. LOUIS

Three daily round trip flights between St. Louis and eight Arkansas cities will be proposed by Trans-Texas Airways at a Civil Aeronautics Board hearing which starts tomorrow at Topeka, Kan.

L. J. Eichner, vice president for traffic and sales for the airline, said the service would be provided by extending the line's present flights from Little Rock by way of Jonesboro, Ark., and Cape Girardeau, Mo. There are 168 business firms with offices in both St. Louis and Little Rock, 32 in both St. Louis and Jonesboro and 28 in both St. Louis and El Dorado, he said.

Proposed departures from St. Louis would be at 7:45 a.m., noon and 5:30 p.m., and arrivals here would be at 10:17 a.m., 12:36 p.m. and 9:27 p.m. One flight to Little Rock would be non-stop, with a schedule of one hour and 36 minutes. Trans-Texas Airways does not presently serve St. Louis.

100 EMPLOYES ESCAPE WHEN STORE ROOF FALLS

TAMPA, Fla., July 14 (AP)—The roof of a department store collapsed in a violent thunder storm yesterday as 100 employes taking inventory scurried to safety. There were no injuries.

City Building Inspector John Roker said indications were the steel-supported roof had been struck by lightning. Some employes reported seeing a ball of fire.

Much of the merchandise in the one story, block square building was soaked by water. Other nearby buildings were damaged by high winds which tore down signs and ripped awnings.

CLIMBER KILLED BY ROCK

SALEM, Ore., July 14 (AP)—A rolling rock sent a young mountain climber to his death yesterday on the slopes of Mt. Jefferson, 70 miles east of Salem.

Robert Traman of Scio, Ore., was struck on the head by the rock. He lost his footing on Jefferson Park Glacier, on the west side of the 10,495-foot peak, and fell several hundred feet.

BASEMENT WALLS WET?
USE BONDEX
COOK'S PAINTS

NOTICE TO READERS

The Post-Dispatch carefully scrutinizes all advertising submitted for publication. That which appears to be improper in any respect is modified or rejected. Advertising is accepted on the premise that the merchandise and services offered are properly described and are available to the customer at the advertiser's address and will be willingly sold at the published price in the manner described in the advertisement.

If any reader encounters anything less than faithful compliance with these conditions, we at this newspaper want to hear about it and suggest that you call the

BETTER BUSINESS BUREAU OF ST. LOUIS, INC.
911 Locust Street
St. Louis 1, Mo.
Telephone CEntral 1-2834

OPERATION ALERT IN FINAL PHASES, 4500 TAKING PART

WASHINGTON, July 14 (AP)—Nearly 4500 federal workers today began the final phases of Operation Alert 1958, the government's annual civilian defense and mobilization drill. They are stationed in field offices of 38 federal agencies across the nation. On Wednesday another 4500 key officials of Washington headquarters of the Agencies will take up emergency duties in secret relocation centers in nearby states.

The White House has not disclosed whether President Eisenhower will leave Washington for an emergency White House as he has in past years. A spokesman for the Office of Defense and Civilian Mobilization, which planned the exercise, said that Cabinet officers are not expected to join the exodus this year.

Operation Alert will be less dramatic than in recent years because the five-day exercise will start on an assumed "D plus 14"—the fourteenth day after a hypothetical enemy attack has smashed American industrial and military centers.

Library Association Head.

SAN FRANCISCO, July 14 (AP)—Election of Benjamin E. Powell, librarian at Duke University, to head the American Library Association in 1959 was announced yesterday as the association opened its seventy-seventh annual conference. Powell was chosen by mail ballot among 20,000 members.

Santa Barbara Earthquake.

SANTA BARBARA, Calif., July 14 (AP)—A sharp earthquake jolted Santa Barbara and vicinity at 10:27 p.m. yesterday. It lasted about six seconds and was followed by several lesser shocks. There were no reports of damage or injury.

Greater Values for Greater St. Louis
Men's WASH-N-WEAR
65% Dacron & 35% Cotton
$37.50 Values — $22.77
SUITS
WEIL

IN DEBT?
DO YOU OWE $500 TO $5000 ? ?
If you are unable to pay your bills when due, CONSOLIDATE everything at our office, on payments you can afford. One place to pay, not a loan company. MA. 1-3035
WRITE FOR FREE "INFORMATION FORM" TO GET OUT OF DEBT
NAME _____
ADDRESS _____
The Budget Plan
315 N. 7th (Over Katz) MA 1-3035 7th & Locust St.

Hear interesting digests of court cases on

"POINT of LAW"
Reviewed by the St. Louis Bar Association
5:10 p.m.
Weekdays
KSD
550 on Your RADIO

TOMORROW, JULY 15th at 9 A.M.
OLIAN FABRICS
Grand OPENING
9319 MIDLAND AVE., In Overland
TERRIFIC GRAND OPENING SALE!

$3, $4, 56" NEW FALL WOOLENS Excellent for back to school Yd.	$2.39
$1.79, 36" PIMA COTTON GEORGETTES Big color selection — Yd.	88c
79c, 36" SOLID COLOR POLISHED COTTON — Yd.	49c
$1.00, $1.59, 45" "MIRACLE" FABRICS All cut from full bolts — Yd.	59c
$1.95, 45" TARPOON PLAIDS, STRIPES — Yd.	$1.19
79c, 36" DRIP-DRY COTTON PRINTS 2-10 Yard lengths — Yd.	44c
69c, 36" WOVEN CHECKED GINGHAMS — 2 Yds.	$1.00
59c, 79c, COTTONS (Of all kinds) — Yd.	28c
$1.00 44" HEAVY BUTCHER RAYONS 2 yds up. — Yd.	39c
$1.29, 45" METALLIC Fortisan Blend DRAPERY FABRIC Yd.	79c

OLIAN FABRICS 9319 Midland Av., Overland
Free Parking in Rear of Store HA. 7-6900
Comfortably Air Conditioned

Only NEW GULF CREST gives you such true economy ... for the life of your car

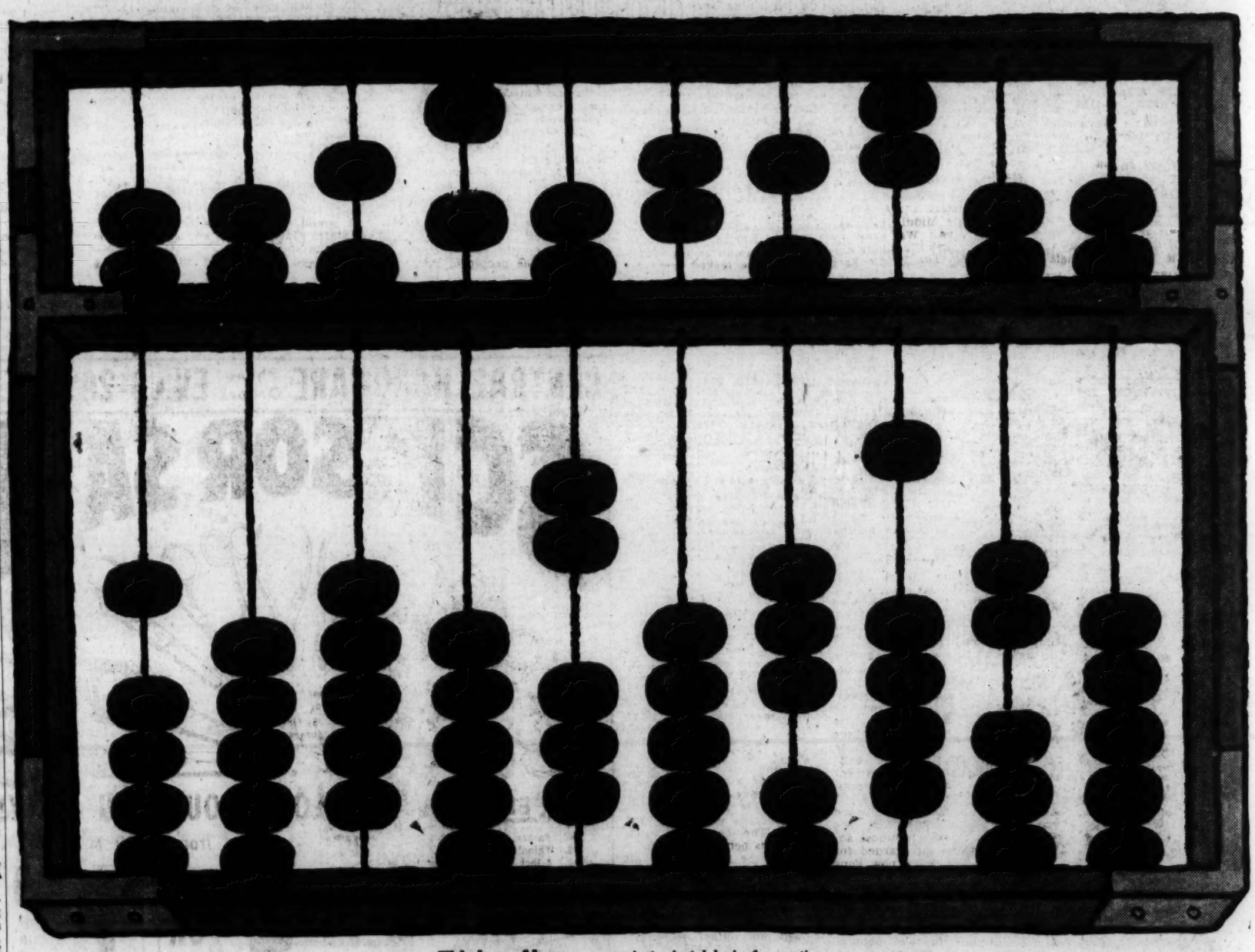

This is an Abacus—an ancient oriental device for *counting* money. New Gulf Crest is the modern way to *save* money.

You save gasoline because Gulf Crest protects against formation of deposits that glow, cause misfiring, waste gasoline. Can even *cure* engines already suffering from such deposits—and often within two tankfuls!

You save dollars on upkeep because Gulf Crest keeps your engine *clean*—protects against too frequent spark plug replacement and other costly engine servicing.

You enjoy more usable power because Gulf Crest protects your car against power-robbing engine knock and engine roughness. That's why Gulf Crest gives you the maximum, thrifty power that comes from peak performance—even in the hottest '58 engines.

Prove it in your own car: Gulf Crest packs more knockproof *power*—*protects* your engine more completely—gives you *more* lasting economy than any other gasoline you can buy.

It pays to fill up at the purple pump

More good news from Gulf
NEW GULFPRIDE SELECT

Here now . . . a new kind of detergent oil. Never before an oil so clear, so pure, so high in clean-working protection!

GULF

Editorial Page
Daily Cartoon

EDITORIAL SECTION

ST. LOUIS POST-DISPATCH

SPORTS
Pages 4-5-6

PART THREE — ST. LOUIS, MONDAY, JULY 14, 1958 — PAGES 1—8C

Iraq Coup Expected to End Present U.S. Policy; Nasser Likely to Win All of Arab World

State Department Caught by Surprise — Experts Say West Must Aid Arab Nationalism or See Middle East Go to Communist Camp.

By Brig. Gen. THOMAS R. PHILLIPS, U.S.A. (Ret.)
Military Analyst of the Post-Dispatch.

WASHINGTON, July 14.

THE REVOLUTION IN IRAQ, led by young army officers in sympathy with Egyptian President Abdel Gamal Nasser, former revolutionary colonel, is reported to have surprised and shocked the State Department.

Few real Middle Eastern experts were surprised. They knew that popular sentiment in Iraq was pro-Nasser and violently in favor of Arab nationalism. The Post-Dispatch was told in Baghdad a year ago from both high and low Iraqi sources that as soon as the strong-man, Prime Minister Nuri Said, died or resigned, Iraq would withdraw from the Baghdad Pact and co-operate with Nasser.

For the United States, Britain and other Western states, the revolt in Iraq, if it is successful, means the end of current United States policy in the Arab world, say Middle East experts. This policy has split Iraq, Jordan and Lebanon from the other Arab states. If the revolutionary elements remain in power and join Nasser's United Arab Republic, Western policy will have to be revised, say the experts, to co-operation with and help for the aspirations of Arab nationalism. Otherwise, the Arabs will turn to the Soviet Union.

For Nasser, the revolt is a giant's stride toward the aims he announced (like Hitler in "Mein Kamp") in his book "The Philosophy of the Revolution." The Arab world, he wrote, is the first circle in which Arab power is to be exercised, "in which we must revolve and attempt to move as much as we possibly can."

In this circle "we can consider ourselves, therefore, powerful, when we sit calm and count in figures (of petroleum production and reserves) our capacity, powerful in our thorough understanding of the strength of this bond which links us and makes our territory one."

His Eye on Oil.

Nasser has had his eye on the Arab petroleum reserves from the beginning. He never mentioned publicly that he coveted Iraq and Saudi Arabian oil, but he has referred to Kuwait, the little Arab sheikdom, covering only 5800 square miles and with a population of 205,000, which sits on top the largest pool of oil in the world.

Kuwait produces more petroleum than any other Middle Eastern state, more than Saudi Arabia, than Iraq, than Iran. Its revenues from oil are about $300,000,000 annually. Iraqi Prime Minister Nuri Said demanded in London recently that Kuwait be joined to Iraq, evidently hoping to thwart Nasser's bid. The British announced they favored the union.

However, Nuri Said had not merely asked for help to get Kuwait, he had demanded that the British arrange to make it a part of Iraq and threatened, unless they did, to pull Iraq out of the Baghdad Pact. The imminence of a union of Iraq and Kuwait may have determined the timing of the pro-Nasser army to revolt in Iraq.

Rest Likely to Fall.

If the new rulers in Iraq remain in power, and they are apt to if, as reported, Nuri Said has been killed, all the other Arab states in the Middle East will inevitably fall into Nasser's hands.

This means that he will control the petroleum from Saudi Arabia, Kuwait and Iraq, with revenues in excess of $700,000,000 annually. He will control the territory over which the pipelines run, as he now controls the Suez canal. The only petroleum sources left in friendly hands in the Middle East will be those of Iran and the sheikdoms of Bahrein and Qatar. The latter are British protectorates.

The effect on American, British, French and Dutch oil investments in the Middle East is uncertain. The Western powers are the principal customers for the oil. Consequently, the West has the power to deprive Nasser of the oil revenues just as he will have the power to stop the flow of oil for bargaining purposes.

Initially it can be expected, say Middle Eastern experts, that Nasser will use this power to increase the share of the profits for his "Arab nation."

If the new Iraqi republic remains in power, Jordan cannot hold out alone. The coup d'etat in Iraq also will influence profoundly the situation in Lebanon.

Here there has been an uneasy co-operation between the Maronite Christians and the Moslems, dividing the government between them, with the President a Christian and the Prime Minister a Moslem and the seats of Parliment about equally split between Christians and Moslems.

This arrangement may fall before Arab ambitions to unite all the Arab world into one Arab nation. This will pose a difficult problem for the United States, since we are committed to protect Lebanon.

Popular Revolts.

The problem is peculiarly difficult because the revolts in Iraq and Lebanon are representative of popular feeling. They may have been helped and encouraged from without, by Nasser or the Soviet Union, but they could not have taken place had there not been popular support.

Arab nationalism and Arab aspirations are real. In Iraq the son of a former Prime Minister, a wealthy man who had married an American woman, who had attended Harvard University in the United States and Cambridge College in England, told the Post-Dispatch that he favored the union of all the Arab states.

He was willing, he said, to share petroleum revenues for the benefit of all Arabs. He supported Nasser, who, he said, was the only Arab who had tried to do something to fulfill Arab aspirations. It is difficult to consider his feeling as representing anything other than true Arab patriotism.

Unfortunately, United States policy in the Middle East has been devisive. We have attempted to buck the tide in our own interest. The Middle East experts in the State Department have not agreed with the official policy.

The policy, prior to the withdrawal of aid for the Aswan high dam in Egypt, had been that supported by the Middle East experts. This was to recognize Arab inspirations and nationalism and to help the Arab states achieve their aims.

Nasser, unable to get arms from the West after an Israeli attack on an Egyptian post in the Gaza strip in which 50 Egyptians were killed, made an arms deal with the Soviet Union. He has said that if he had not made the deal he would have been overthrown by the army.

Experts Disregarded.

Disregarding the advice of its Middle East experts, the State Department, impelled mainly by Herbert Hoover Jr., who was then Under Secretary of State, decided to get rid of Nasser by withdrawing the promise of aid for the construction of the Aswan high dam.

This was done in an unnecessarily brutal fashion and the outraged Nasser defied the powerful West and seized the Suez canal. This action made him the hero of the Arab world. In effect, the State Department catapulted Nasser into his present position of power.

The new policy has turned out to be a dismal failure. The Middle East experts, whose advice has been disregarded for the past few years, now hope they will be listened to again.

They believe it is possible to retrieve the situation, not by force, or by attempting to divide the Arab states, but by recognizing the solid popular basis of Arab nationalism, by showing a willingness to help and by ending the effort to make Arab states stand up and be counted on our side.

Neutral Arab states, or a neutral Arab nation, they believe, will be more valuable to us than puppet rulers, depend-

Continued on Page 6, Col. 7.

FLEESON

It's 'Goodby, Sherm,' Now On G.O.P. Wall

White House Sees Handwriting and Decides to Let Adams Go.

By DORIS FLEESON

WASHINGTON, July 14.

THE HOUSE inquiry into the Sherman Adams intervention with Federal regulatory agencies in behalf of Bernard Goldfine has taken its predictable course.

The interests of the oddly assorted pair diverged on the instant that the Harris subcommittee counsel, Robert W. Lishman, began to cut close to the bone of the multifarious Goldfine business operations.

The Adams necessity is personal and political. It requires Goldfine to come clean and so make their friendship, however imprudent, a sparkling, good-humored and tolerable thing.

That is why Roger Robb, the Washington lawyer who is Adams's friend and has Republican party connections, was hired by Goldfine and put in general charge of the case. It was Robb who arranged for the public relations build-up and kept contact with Adams and the White House.

Successful at First.

At first, Robb was successful with assists from the subcommittee members and an "imprudent" reporter and subcommittee investigator. But Lishman had been doing his homework, concentrating on the record of the Goldfine companies and their dismal relations with the regulatory agencies.

When Lishman at long last got his innings, Goldfine's Boston attorneys, whose primary mission is protection of his business affairs, promptly lost interest in the politics of the situation. Glimpsing the uncharted abysses which Lishman was opening up before their client, they silenced him.

The result is the threat of a contempt citation against Goldfine when the Harris subcommittee meets again tomorrow.

The White House, for its part, has seen the handwriting on the wall, and it reads: "Goodby, Sherm." The Administration gambit is the classic one: Stories leaked from the customary reliable sources that after Congress adjourns, Adams will quit.

May Have Agreed.

Perhaps Adams agreed; he may even have initiated the stories. It does not matter. They are intended to reassure Republicans everywhere, and especially G.O.P. members of Congress, that they do not have to go into the election with Adams still functioning as President Eisenhower's principal assistant.

The stories suggest that Adams will delay resigning until after adjournment so that Democratic orators will not enjoy a field day. The fact is that considered Democratic strategy is to let the story carry itself, as it has done so well.

It is equally true that the Adams-Goldfine friendship is good campaign fodder now, how, however it turns out. It will take no very accomplished politician to ring the changes on it to suit his audience and the mood as he finds it.

It is even possible that Adams may have to return to the witness stand, for it develops that his hotel bills paid by Goldfine were about $3000, not the $2000 of his original testimony.

Goldfine also is undergoing a sea change from his Robb-created role as just a warm and generous creature of impulses. The scent of fear now infects his behavior. It may be only that he perceives trouble for his businesses. It could be that he suspects that somewhere in this city he is being thought of as expendable in the interest of bigger affairs than his and more important people.

(Copyright, 1958.)

Panama Asks Milton Eisenhower For More Aid, Rule Over Canal

—Associated Press Wirephoto.

DR. MILTON EISENHOWER (left) being greeted by PRESIDENT ERNESTO DE LA GUARDIA JR. at Panama City yesterday.

By RICHARD G. MASSOCK

BALBOA, Canal Zone, July 14 (AP).

MILTON EISENHOWER embarked on a tour of the Panama canal today with his head full of Panama's proposals for economic aid and a plea for recognition of its sovereignty over the vital waterway.

It was the third day of the friendly and thus far uneventful fact-finding mission on which the President of the United States has sent his brother.

Later he goes on to Honduras, Costa Rica, Nicaragua, Puerto Rico, El Salvador and Guatemala, in that order. The zig-zag itinerary was planned in advance and announced only today to foil any violent leftist demonstrations of the type that greeted Vice President Nixon on his South American tour.

If any similar anti-American sentiment exists in Panama, it did not show itself over the weekend. Dr. Eisenhower was shielded by strict security measures and whisked around Panama City so rapidly that the inhabitants of the capital hardly were aware of his presence. His daily schedule was not published.

Plea by Panama President.

President Ernesto de la Guardia Jr. told the visitor that flying the Panamanian flag over the Canal Zone and using Spanish officially inside the 10-mile-wide strip would help bring the people of Panama and the United States closer together.

The United States controls the Canal Zone under an agreement with Panama. The question of mineral rights and Panamanian sovereignty over the zone recently has become a hot political issue which De La Guardia's opposition has been quick to exploit.

De la Guardia also outlined ways in which the United States could aid Panama financially to help ease the social unrest which breeds Communism. He pointed out the nation's population is growing but it lacks capital with which to increase production.

The purpose of the trip by Dr. Eisenhower, who is president of Johns Hopkins University, is to study the background for a possible revision of United States policies toward Latin America.

While some here viewed the trip as only another good will mission of dubious value, Dr. Eisenhower told newsmen that the tour would help give the United States Government "a continental perspective on all things involved in United States policy."

On his return to Washington Dr. Eisenhower is expected to get together with Vice Pres-

Continued on Page 8, Col. 1.

PEARSON

Army Harsh In Another Gift Case

Company Draws Year's Suspension After Officer Gets $1000.

By DREW PEARSON

(Copyright, 1958.)

WASHINGTON.

WHILE Sherman Adams was receiving gifts totaling more than $5000 from Bernard Goldfine, another case of gift-giving was dealt with more harshly in the Army.

Col. George Kibler, an engineering procurement officer, had reported that Arthur Venneri of East Westfield, N.J., handed him an envelope containing $1000. Col. Kibler, who is attached to the Pentagon, reported the "gratuity" in May 1957.

The following July, the gratuities board provisionally suspended Venneri's firm from defense work. It was not until March 13, 1958, however, that the board formally determined that the $1000 was a gratuity for the purpose of influencing a defense contract.

In accordance with this, the board officially notified Venneri last May 7 that he would be barred from working for the defense establishments for one year.

Venneri then wrote a letter to Assistant Secretary Frank Higgins appealing for relief. He explained that he had come to this country from Italy in 1920, had worked as a carpenter by day and gone to night school until he worked his way up to become a construction superintendent and finally formed his own company. He had been active in church and civic affairs, had a fine family, and had not meant the $1000 as a bribe. He said he had genuinely wanted to help Col. Kibler with the education of his son. Venneri went on to explain that almost his entire business was with the Govtrnment and if he was suspended from such business it would almost put him into bankruptcy.

Assistant Secretary Higgins was so impressed that he took the letter home over the weekend to try to decide what to do.

Higgins finally ruled against Venneri. The one-year suspen-

Continued on Page 8, Col. 5.

ALSOP

Polls Show G.O.P. Will Lose Firm Hold on Legislatures

Basic Republican Asset in Danger of Destruction in View of Big Margins Predicted for Democrats.

By JOSEPH ALSOP

WASHINGTON

CONFIDENTIAL polls sponsored by California Republicans produced an even worse result than the melancholy California primary. In the governorship race, particularly, the polls showed Senator William Knowland being beaten by State Attorney General Pat Brown by a margin of 61 to 39.

Knowland has yet to take the stump in earnest, but he will have his work cut out for him to overcome a hostile margin of 22 percentage points. Apparently the Republican Senate candidate, former Gov. Goodwin Knight, is doing somewhat better than Knowland. But even so, the California figures are a striking addition to the other confidential poll results published in a report from New York.

One of those figures erred on the side of Republican optimism. The poll taken in Massachusetts actually showed Senator John Kennedy getting 80 per cent of the total vote. Besides making this correction, it also will be helpful to put the whole collection of figures together in tabular form. They make the following rather lurid picture:

Contest	Democrat	Republican
New York, Governor	60 pct.	40 pct.
Connecticut, Governor	67 pct.	33 pct.
California, Governor	61 pct.	39 pct.
Massachusetts, Senator	80 pct.	20 pct.
California, Senator	53 pct.	47 pct.

Whether the polls were sponsored by Republicans, as in California and New York, or by Democrats, as in Massachusetts and Connecticut, the results are strikingly consistent. It is hard to believe that the election will produce such really staggering Democratic majorities. But unless the pollsters have gone unanimously mad, the whole familiar political landscape can be forever altered this year.

Important G.O.P. Asset.

In particular, the rock bottom Republican asset will be endangered and perhaps destroyed by the kind of Democratic sweep the polls foretell. This asset is simply the permanent Republican control of at least one house of almost every northern state legislature. This has been immemorially insured by gerrymandering, or by a rotten borough system, or by both, depending on the states.

In California, for instance, the Republican party has always held control of at least one chamber in the State Legislature since 1889. But the same official Republican soundings above-quoted now show the Democrats taking both the Senate and the House by substantial margins. In the House, for instance, the present Republican majority of 43 to 37 is expected to be transformed into an exactly similar Democratic majority; and this is the minimum forecast.

In Connecticut, too, the ancient system of representation by towns has given the Republicans unbroken control of the House since 1865. It is a thing taken for granted. There are hardly enough Democrats in the Connecticut House today to fill a good-sized telephone booth. Even in 1954, when Democratic Gov. Abraham Ribicoff was elected by a bit more than half the total vote, the Connecticut House was still Republican by 184 to 92, or exactly 2 to 1.

In recent years, however, the rock-ribbed Republican majorities in many small Republican towns have been increasingly diluted by the spread of suburbia. A town-by-town analysis of the 1954 election showed that an average increase of 6 per cent in the Democrat vote would have put no fewer than 47 additional towns into the Democratic column. In theory, the Democrats might have thus taken the State Legislature in 1954, if Ribicoff had got 57 per cent of the vote instead of just over 50 per cent. This time, therefore, the Connecticut House will certainly be up for grabs if Ribicoff gets anything like his predicted 67 per cent of the total vote.

Few persons understand the enormous advantage the Republicans have always derived from these permanent strongholds in state governments, like the Connecticut and Cali-

Continued on Page 8, Col. 4.

CRACKED FOUNDATIONS
FOUNDATION LEAKS
SAGGING FLOORS CORRECTED
CONCRETE FLOORS RAISED
FHA Financed
CENTRAL STATES FOUNDATION CO.
6445 MANCHESTER
MI. 5-5383 WY. 1-5636

HAS YOUR INSULATION SETTLED?
USE
ZONOLITE
DO IT YOURSELF
ZONOLITE COMPANY
1706 Sulphur Ave. MI. 5-8700

Oldest Trust Company in Missouri
St. Louis Union Trust Co.
Broadway and Locust

KEEP COOL
CALL DOLL
Stewart-Warner Air Conditioning
YO. 5-6621

LABELS of DISTINCTION
PAPER, FOIL, FLAT, EMBOSSED, GUMMED, UNGUMMED, TRANSFERS, HEAT SEAL, PRESSURE SENSITIVE, TAPE, DIE CUT, STRAIGHT CUT ON ROLL FORM
ST. LOUIS STICKER Company

IN STOCK
STEEL SHELVING
BENCHCRAFT, Inc.
1609 N. BROADWAY GA. 1-5133

4% CURRENT DIVIDEND
Accounts Received by the 10th Earn from 1st of Month
ALL ACCOUNTS INSURED TO $10,000
NEW AGE FEDERAL SAVINGS & LOAN ASSOC.
4271 W. Easton JE. 5-5600

CERTIFIED COMFORT SHELL HEATING OIL

PORTER OIL REFINING CO.
"The Oldest Fuel Oil Dealer in St. Louis"
CALL
JE. 1-2490
Turn Your Big Bills Into Little Bills With Our Streamlined Budget Plan

The latest news . . . in PHOTOS as well as in type . . . read the daily
POST-DISPATCH

CENTRAL HARDWARE Phone Orders EV. 3-2070 Toll Phones Call Enterprise 811 Toll Free

SCISSOR SALE

"KEEN-EDGE" HOLLOW-GROUND CUTLERY!
A.) Barber Shears
B.) Thinning Shears
C.) 4-Inch Sewing Scissors
D.) 3½-Inch Nail Scissors
E.) 4½-Inch Nail Nippers
F.) 4¼-Inch Cuticle Nippers
G.) 3½-Inch Cuticle Scissors
H.) Embroidery Scissors
I.) 5 or 6-Inch Sewing Scissors
J.) 8-Inch Kitchen Shears
K.) 7-Inch Bent Shears
Values from $2.00 to $3.00
2 PAIR FOR $2.49
ONE PAIR $1.29

SALE! 'PINK-RITE' PINKING SHEARS
Made By "WISS"
7½-Inch Size
Reg. $6.95
$4.88

BACKYARD FOUNTAIN
Attach to hose faucet. You can use bubbler and garden hose at the same time.
$2.98 Value
SALE 2.69
Enjoy a cool, refreshing drink of water right in your own back yard. No more tracking mud and dirt into the house. Ideal for kiddies and grown-ups alike. Sanitary!
STILL USE GARDEN HOSE

WATER MIXER
• FOR BASEMENT SHOWERS
• FOR WASHING MACHINES
Hot and cold mixer attaches to your present faucet! It mixes water to the exact temperature that you desire!
$1.19

PLASTIC REPAIR
Repairs punctures, tears, rips in Vinyl plastic! No patches needed. Dab it on and let it dry!
IT REPAIRS:
• SWIMMING POOLS
• AIR MATTRESSES
• BEACH BALLS
• RAINWEAR
• ALL PLASTIC INFLATABLES
Only 69c
DAB PLASTIC

IT'S THE FAMED "GYM-DANDY" SWING 2.69
Special eye-bolt type hangers make this sturdy swing easy to attach almost anywhere—porch, rafter, tree, etc. Complete with steel gym rings, non-tilt seat and 1,000 pound test chain.

"Hudson" Sprayer
Genuine Hudson, for spraying all liquid insecticides. Produces a fine penetrating spray.
39c

MAGIC WHITE STONE
WHITEN STEPS, WINDOW SILLS
Just scrub steps and sills with this magic stone, makes them snow white!
85c

Roach and Ant Killer
Johnson's "RAID"
98c With Insert Spray
Kills mosquitos, flies, silver fish, carpet beetles, as well as ants, roaches and waterbugs. One application lasts a long while, it keeps on killing.

GAS CANS
With Flexible Pour Spout
GALLON SIZE 89c
2-GALLON SIZE $1.19

ALUMINUM SCREEN DOOR GRILLS
2 sizes! 29½ inches wide or 33½ inches wide. Solid aluminum—won't rust. Braces. Protects doors!
INITIAL 98c
2.98 Less Initial

CENTRAL HARDWARE
ORDER BY PHONE EV. 3-2070 Toll Phones Call Enterprise 811 Toll Free
LINDBERGH STORE — Lindbergh at Big Bend
KINGSHIGHWAY STORE — 1616 S. Kingshighway
WELLSTON STORE — 6250 Easton
DOWNTOWN STORE — 811 N. Sixth at Delmar
N. UNION STORE — 4200 N. Union
OPEN DAILY from 8:00 'til 5:30
OPEN TONIGHT!

ST. LOUIS POST-DISPATCH
Founded by JOSEPH PULITZER
December 12, 1878
Published by
The Pulitzer Publishing Co.
1111 Olive St. (1) — MAin 1-1111

THE POST-DISPATCH PLATFORM

I KNOW THAT MY RETIREMENT WILL MAKE NO DIFFERENCE IN ITS CARDINAL PRINCIPLES, THAT IT WILL ALWAYS FIGHT FOR PROGRESS AND REFORM, NEVER TOLERATE INJUSTICE OR CORRUPTION, ALWAYS FIGHT DEMAGOGUES OF ALL PARTIES, NEVER BELONG TO ANY PARTY, ALWAYS OPPOSE PRIVILEGED CLASSES AND PUBLIC PLUNDERERS, NEVER LACK SYMPATHY WITH THE POOR, ALWAYS REMAIN DEVOTED TO THE PUBLIC WELFARE, NEVER BE SATISFIED WITH MERELY PRINTING NEWS, ALWAYS BE DRASTICALLY INDEPENDENT, NEVER BE AFRAID TO ATTACK WRONG, WHETHER BY PREDATORY PLUTOCRACY OR PREDATORY POVERTY.

JOSEPH PULITZER

April 10, 1907

Letters from the People

Rivers Not for Damming

To the Editor of the Post-Dispatch:

Some rivers deserve to be free — the Brule and Flambeau in Wisconsin, the Potomac, the Buffalo in Arkansas and the Current and Eleven Point in Missouri.

The clear-water streams — the Current and Eleven Point as you point out in your editorial, "The Current's Not for Damming," are the heritage of all Americans because of their pre-eminent wild beauty.

Yes, there is need for economic improvements in the heart of the Ozarks, but could this not be best achieved through logical development of the present resources—recreation and timber? Since nearly all facets of our economy have received government benefits in one form or another, perhaps the Ozarks deserve some also, but not in the form of a dam.

A national river system similar to the national parks system might be one approach to improving the recreational assets of this region.

This should not necessarily mean Federal control of lands, waters or administration of the Current National River.

What is needed is some positive effort toward the preservation of these priceless rivers; the techniques are immaterial.

Increased appropriations for development and research in the hardwood forest industry is another step that transcends the need for a dam.

The Nature Conservancy Society, nationally and through an active committee of the Missouri Chapter is working for a permanent plan for the preservation of the Current and Eleven Point rivers and will welcome support.

Paul Bruce Dowling
Representative
Nature Conservancy
Society

One View of Mr. Curtis

I seem to see a great many letters about controversial subjects from Congressman Curtis in your paper. From these I gather he is in favor of the Ten Commandments.

Do you think we will ever receive one as to why he supports that natural gas bill? That is the one that takes all controls off gas prices and leaves the price to the tender mercies of the oil companies.

It is the one that Eisenhower favored but vetoed, because it smelled to high heaven of graft and bribery.

Mr. Curtis didn't seem to have such scruples. **A. A. Calihan**

Tax Mess

A couple of years ago I undertook the very pleasant task of supporting and completing the education of a teen-age godchild after the death of her parents.

Naively, I listed her on my income tax as a dependent and received a very stern letter advising that inasmuch as she had resided at a boarding school, she did not qualify as a dependent, and that if the $130 plus taxes, plus etc., were not immediately forthcoming, the FBI, the T-Men, and the local police certainly would be.

What I cannot understand is why Bernard Goldfine can deduct Sherman Adams as a business expense when he swears under oath that he received no business advantage from his good friend, and I cannot claim Pat as a dependent when I can swear under oath that she was.

I thought of asking Mr. Goldfine or his secretary, Miss Paperman to explain it to me, but they seem a little confused themselves these days. **K. J.**

Good Old P.S.C.

I have recently returned from Honolulu after a stay of two years. The new bus fares here in St. Louis are equal to the ones in Honolulu. A distance of 12 miles into the city proper costs you 25 cents. A distance of 20 miles from an outlying suburb into the city is 55 cents.

The Honolulu busses run approximately one hour apart and the Honolulu Rapid Transit Co. is generous enough to change the schedule to every half hour during rush hours.

I use Public Service Co.'s Carondelet bus. There is always a bus in sight during rush hours. What more can the people of St. Louis want? I think what they really need is to be subjected to such travel by public conveyances as I have been subjected to in the islands.

Mrs. Robert L. Brown

So Do We

We saw the Cards lose the two heartbreakers to those lucky San Francisco Giants. But we think they have the stuff to go all the way. We are rooting for them every game, especially against the Giants. We sure would love to see them win the pennant before Musial retires. I hope you print this to let the whole team know there are a lot of fans rooting for them here in the Bay area.

Palo Alto, Calif. H. Rodenberg

Name and address must accompany every letter, but on request will not be published. Letters not exceeding 300 words will receive preference.

Wealth in Ozark Beauty

How is it that the most beautiful part of Missouri, the Ozark hill country, became the state's number one economic problem?

In the 19th century the get-rich-quick lumber interests stripped the Ozarks of pine and fine hardwoods. The hills have suffered from open range and over-grazing and the foolish custom of "burning off the land" to provide grazing. These practices have turned much of the hill soil into the rivers, despoiling both.

The key to the economic problem of the Ozarks is timber. Missouri still has more than 15,000,000 acres of forest land, and no one doubts that it could be used as a prop for Missouri industry. Such neighboring states as Arkansas and Tennessee have proved that this is so.

A report by the Federal Reserve Bank of St. Louis shows how annual woodpulp plant capacity in these two states and Mississippi increased 167 per cent in the last decade. The mid-South has profited by a demand for paper products that far exceeds supply and which will increase by an estimated 42 per cent in the next ten years.

Arkansas, of course, preserved large pine forests and considerable hardwood. Missouri has little pine left. It might require years of reforestation for Missouri to offer the resources for newsprint or high-grade paper production. But even now the state has wood which could be used for paper board mills, and there are hundreds of other industrial uses for timber: lumber, veneers, crating, ties, barrel staves, manufacturing forms.

Missouri already has a growing timber industry. Encouraged by state timber management legislation, many forests have been improved, and manufacturing with it. For example, one barrel stave maker now has expanded and makes whole barrels. Timber is a million-dollar-a-year business around Salem alone.

With such prospects the state can be expected to invite attention and investment from timber manufacturing. But first the people of Missouri will have to decide that they want and will encourage a strong timber industry.

If they so decide, their legislators will revoke or modify the open range laws that permit overgrazing on anybody's land. They will reinforce the forest conservancy and fire protection efforts, and strengthen the Conservation Commission's forestry division in its effort to encourage more useful forest growths and harvesting of trees.

They will support such plans as that of the National Park Service and co-operating agencies for watershed and recreational development along the Current river. They will not support proposals for dams along such streams where dams would do too little good to offset the damage done to Missouri's unique beauty.

High timber and clear streams were nature's legacy to this state. By creating the basis for a timber industry, Missouri can use those same elements of its beauty for its economic growth.

A Job the County Can Do

If the County Council wants to strike a modest blow for efficiency and economy, it ought to authorize the county government to serve as a tax collector for any municipality that is willing. A proposal to do just that has been offered by Councilman Dunne at the request of the tax-conscious City of Berkeley. That city manager community evidently sees no reason to support both a city tax collector and a county collector, as do most of the county's other 90-odd municipalities. If the Council had been more alert it would have realized this basic need and moved to meet it a long while ago.

Of Thirsty Mice and Men

Certain misgivings which the admirers of more substantial beverages have long entertained toward the practice of water-drinking have now received scientific confirmation. A strain of mice under study by the United States Public Health Service at Bethesda, Md., is given to drinking itself into an early grave —on water.

Or at least the males do. The females just keep on drinking and drinking, with no noticeable ill effect: a phenomenon which is no doubt worthy of further study. These unfortunate rodents, now become confirmed aquaholics, do not, moreover, drink because they have to; they drink because they like to, which is, of course, far worse.

From mice to men is a short jump in scientific thought, and now that the pitfalls of water for internal use are known it must be hoped that no one will be so foolish as to propose its outright prohibition. Few would care to face the prospect of neo-speakeasies where water flowed like wine, and unscrupulous operators spiked Bourbon on the rocks from the tap with no thought of the possible consequences to the human system.

Temperance in the drinking of water should rather be the watchword; and those who cannot take it or leave it alone should stick to some safer beverage, possibly gin. By so doing, we can avoid the unhappy fate of the thirsty mice of Bethesda.

Ovations in Venezuela

The State Department and its Secretary, John Foster Dulles, can learn something from the receptions paid to Representative Charles O. Porter of Oregon on his visit to Venezuela. Enthusiastic crowds turned out for the Democratic Congressman in Caracas where so recently a very prominent official of the United States was accorded a very different kind of reception. *The New York Times*, which does not go overboard in descriptive reporting, spoke of "ovations" everywhere arising from "a vast reservoir of good will." On one occasion 20,000 people turned out to hear Representative Porter speak.

And why has a first-term young Congressman from Oregon been received this way in rock-throwing Venezuela? Because the newspapers of Caracas have told the people about Representative Porter's one-man fight against Dictator Trujillo of the Dominican Republic. The Venezuelans look on him as the chief opponent of Trujillo in Washington. Indeed their newspapers call him "the representative of Latin America in the United States Congress." He is so much admired for his fight against Trujillo that he was invited to their country by the Venezuelan Newspapermen's Association.

We can no longer assume that Latin Americans do not know the score. This cordial treatment of Congressman Porter—he has been in office hardly 18 months—means that many Venezuelans know more about him than most voters in the United States know. The State Department will do well to reflect on this as it works on the improvement of relations between South America countries and Washington.

A New Blow in Iraq

The overthrow of King Faisal in Iraq is potentially a far greater blow to American foreign policy in the Middle East than the rebellion in Lebanon. Iraq is the very heart and core of the Baghdad Pact. If the pro-Nasser army elements make good their revolt and carry out their evident intentions of joining the Nasser bloc, the Baghdad Pact must be considered as good as dead.

Just because this latest development is so devastating, the West in general and the United States in particular must take exceptional care to react wisely and prudently. There will be in some quarters, undoubtedly, an immediate demand for military intervention. It should be resisted. Notwithstanding the heavy loss to the Western cause in the immediate event, even greater losses would be generated if we resorted to military measures unless they had the full sanction and support of a preponderance of the United Nations.

The Baghdad Pact was erected to provide collective security against a military attack from the Soviet Union, but there has been no military attack. The Eisenhower Doctrine was erected to strengthen Middle Eastern governments against Communist assault, but there has been no Communist assault. The Nasser movement has, of course, incited revolt and offered political and perhaps other support. But this is a far different thing from military aggression across frontiers, and it is most unlikely that the United Nations would countenance any military response unless such aggression were involved. If a cause for U.N. action was lacking in Lebanon it is even less plausible in the case of Iraq.

American interests in the Middle East are now reaping the harvest of a policy unwisely based on military pacts and oriented exclusively to the possibility of military attack from the Soviet Union. While we manned the ramparts against the Kremlin, we neglected the basic political elements which made our position progressively weaker behind the military "shield."

This is bad enough, but we would only make it worse by trying to retrieve our losses with unilateral military power. A whole new Middle Eastern policy will have to be built from the bottom up.

Challenge to a Good Senator

Tennessee voters will decide the Democratic primary contest between Senator Albert Gore and former Gov. Prentice Cooper without outside assistance, but they ought to know that the nation as a whole can be grateful for the record of Senator Gore.

In his column opposite this page, William S. White relates how Mr. Cooper is using cheap race-prejudice tactics against the Senator, who has taken a courageous position on civil rights. Senator Gore's other activities in behalf of the public good also merit recognition.

As a leading senatorial student of the national economy, he conducted an inquiry into price rises last year, and warned of the recession before it came. When it came, he introduced a public works bill to help reverse the trend.

He was the principal author of the vast new federal highway building program.

He has championed public power in the atomic energy field, and pushed through a bill for building public reactors at Atomic Energy Commission installations. He helped expose the Dixon-Yates deal which would have damaged the Tennessee Valley Authority.

He was a principal in the investigation of campaign spending and an exponent of stricter rules governing such funds.

Always he has led the struggle to protect reciprocal trade. As a close critic of foreign policy, he called attention to the danger of intervention in Indochina.

These are a few of Senator Gore's activities which have won him deep respect in the United States Senate. He ought to be respected in Tennessee.

The State Buys Some Real Estate

The state's decision to put up its new Employment Security building in downtown St. Louis points up one of downtown's distinguishing characteristics—its basic accessibility, especially to those who do not drive or own automobiles.

Every major bus and streetcar line terminates in the downtown district, as will all four radial expressways when they have been completed. For the service or business that must make itself available to large numbers of people, downtown is still the most logical place to locate, as the state's action reaffirms.

The new Employment Security building ought to help stabilize, if not enhance, downtown property values. To the extent that it does it will benefit every taxpayer in the city. Downtown carries upwards of 20 per cent of the municipal and school property tax load, and it is very much in the public interest to protect it.

Gov. Blair's similar decision to purchase the 141-year-old St. Charles building that once served as Missouri's capitol also is to be applauded. The historic structure eventually can be restored and made into an attractive museum of the state's beginnings.

Evidence for the Labor Bill

Counsel Robert F. Kennedy says that as the Senate Rackets Committee goes deeper into its subject, it will show that the underworld is milking a billion dollars a year out of labor-management rackets. However this theme is developed, the committee already has collected enough evidence to show the necessity for the Senate's labor bill now before the House.

This bill includes provisions for secret union elections, public financial reporting and penalties against collusion in labor relations. Such provisions would make it more difficult for racketeers to control unions, or to use strike threats for extortion. That is what the committee suspects Chicago gangsters have been doing to restaurant owners. In any case the "protection" racket is an old one.

Granted that the separate bill for reporting on welfare funds ought to have first priority in the House, that chamber will have no real excuse for ignoring the general labor bill. It merits the support of business, labor and members of Congress.

ONLY MAN CAN MAKE THIS TREE

Growing Up in a Violent World

Hatred in Delinquents Cannot Be Matched by Hatred by Community

Dr. W. C. Kvaraceus,
Boston University, in
U.S. News & World Report

The Mirror of Public Opinion

Q. Dr. Kvaraceus, is there more brutality and violence in the schools than there used to be?

A. I think there is, and I think it's a reflection of the violence and self-indulgence in our culture. All you have to do is pick up any headline in terms of, let's say, a mock air raid—which is suggestive of violence—any headline in terms of the African situation, and the need for a "summit" conference under the threat of war — the implication being that the one way to solve your problems is to fight your way through to a solution. This is the culture in which we breed children, of which the school is really not a part, but a reflection or victim.

Q. Is the discipline and behavior problem in the schools common all over the United States, or is it just in certain sections?

A. I would say that the problem is heaviest in the big cities where educational bigness invites anonymity and a kind of impersonal classroom relationship. I think anonymity, in a sense, breeds discontent, despair and delinquency.

Q. Do you think that a lot more of this violence goes on than gets into the newspapers?

A. Not only do we think so, we know so. We know just how much more.

There have been a number of research studies that imply—this is a rather ominous problem — that in less than 2 per cent of the infractions does the community take official and legal action.

Q. What effect does integration of schools and general mixture of races have on the rising delinquency rate?

A. I think it adds another pressure, and I think the pressures are rather subtle. I think the integration of groups brings out very often an educational problem from the point of view of teaching and learning, almost tangential to the color problem. For example, if you merge in any community Negro youngsters from the fourth grade with white youngsters in the fourth grade, you widen the range of individual differences within the class by several grades.

Q. Do you mean the school achievement level of the colored child is usually that much below that of the white child?

A. Yes, I think there has been some evidence along this line presented by several investigators. This means that the teacher has got to modify her approaches to accommodate nonreaders, poor readers, average readers and good readers. This is only one aspect.

I think, too, that as this factor of integration reflects adult tensions on a community-wide basis—a school doesn't exist in a vacuum—we will also suffer from all the emotional debris of adults and find these reflected in the classroom behavior of children.

Q. Do you think that the schools' discipline is too lenient these days?

A. Let me say that my conviction and observation is that, in our undisciplined culture, the one place that you can find still a remnant of discipline of the clock, the one-half-inch margin with a double line, discipline of some dress, speech—the only place that you'll find this today is in the schools, although this institution cannot withstand the undisciplined culture around it, and the cracks are showing.

Q. Do compulsory-education laws force schools to keep some children in school too long?

A. They sure do, but this is essentially a curriculum problem. Let me say that, if we force every child to travel via the school agency, then it would only be good sense to make sure that we have a sufficient variety of school experiences to enable the youngster to get something out of this trip.

Much of what we see today in the aggressive and volatile behavior of students is a regurgitation of this curriculum problem.

Let's say: If more math and science represent the ideal in the tradition of the old Boston Latin School, if this is the only curriculum that is to be provided for different children, then let's recognize that this kind of Boston Latin School curriculum could be mastered by only about 16 per cent of our child population.

I think we've got to make up our minds: Are we going to run an institution compulsory in nature for all children and provide just the route that 16 per cent can follow—making second, third, fourth, fifth-class citizens of all the others?

Q. Do you think idleness of the teen-aged is part of the cause of delinquency?

A. I would start with anonymity in school, boredom, failure in school, and boredom outside of school.

There are so many of them they are a kind of surplus commodity on a glutted market, and, if their cosmetic value is high and they are pleasant and smiling, this is fine; but the minute that they get dirty, and, let's say, reflect our adult inadequacies, then we strike back at them sharply and viciously.

They are a source of much local irritation to us, and we bellyache about this particular problem. But all the while we adults are ready to exploit youth — even delinquent youth.

Q. Some people think that military training does them good. Do you think so?

A. It may make or break them. As far as the delinquents are concerned, I think it would break most of them. The current screening practices in certain divisions of our armed services verify that, if the youngster is in trouble locally and if he is absconding in school, he is more likely to be the AWOL in the service.

If he is a homosexual in the neighborhood, he is apt to be a homosexual on a ship. In other words, the best evidence you can offer of future maladjustment is your being maladjusted now, and I see nothing but threat to most of the delinquents in the Navy, Army, Marine routine.

If they can't take the discipline of the school, they can't take the discipline of the armed forces.

School and community must take a positive and a reconstructionist attitude toward the delinquent. He is a hostile child—full of hate. But the community today is likewise full of hostility toward this child.

Reprinted from U.S. News & World Report, an independent weekly news magazine published at Washington. Copyright 1958 United States News Publishing Corporation.

A LITTLE LATE

From the Sikeston (Mo.) Standard.

The Dionne quintuplets are 24. That's old enough for them to know that they don't like publicity.

Between Book Ends

A Unique Year, Girl Scouts and Pictorial Images

THE YEAR OF THE WHITE TREES, by Jane Mayer. (Random House, 282 pgs., $3.50.)

"The Year of the White Trees" is, as the title indicates, a year set apart in the life of Anneira Veck, the heroine of Jane Mayer's novel. It is the year in which she meets and has an affair with the famous concert violinist, Ellis Springbok.

Jane Mayer

It considers the question of whether a love affair can be completely satisfying when all the giving is on one side. Anneira, a young English teacher, meets the musician who already has a wife and family. They are instantly and mutually attracted. Their year together is a time unique for both of them. At the end of the period, a decision must be reached, and, knowing her love, Anneira makes it.

The question of the special needs of an artist is not a new one, and the arguments on both sides are well-known. Set against the glamour and fascination of a famous man and the love he can spare from his career, are the attractions of a home, a settled love and permanency. Anneira is no love-starved spinster, but a mild-mannered, normal young woman, interested in her own work, and endowed with a large capacity for giving.

There are, naturally, no general, settled, satisfactory solutions to such a problem. However, Jane Mayer handles the question sensitively and her resolution of the problem is a good one, at least for the case in question. **Marie Lippincott**

LADY FROM SAVANNAH, by Gladys Denny Schultz and Daisy Gordon Lawrence. (Lippincott, 383 pgs., $4.95.)

This life of the woman who was Juliette Low tells the colorful and dramatic personal story of the founder of the Girl Scouts. It is a well-researched, well-written book.

Mrs. Schultz and Mrs. Lawrence give the available facts in some detail, with tact yet also with clarity.

THE PHANTASIES OF A PRISONER, by Lowell Naeve. (Allan Swallow, Denver, $5.)

This is a remarkable book, unlike any other I have come across in years of reviewing. The publisher calls it "a visual novel," but a more accurate description would be "a poem in line." The author is an American artist who spent four and a half years in prison as a conscientious objector during World War II. From that experience grew this book — a series of pictorial images showing the puniness of man faced with the forces of eternity.

Each section of the book is preceded by a few striking verses, but it is in his immaculate line drawings that the imagination of the artist truly takes wing. One is inevitably reminded of Blake in Lowell Naeve's command of space, design and perspective.

That there is a mordant irony in these drawings is not surprising, bearing in mind how and where they were first conceived. The book deserves the widest audience: this is poetic imagination of a high order. **Gerald Johnson**

WILLIAM S. WHITE

Moderation vs. Racism in Tennessee

WASHINGTON.

SOMETIMES AN APPARENTLY logical political race has, below the surface, an importance far above its meaning at home—a significance hardly less than that of a national election. Such a rare contest has developed in Tennessee. Supercially, the issue simply is whether Senator Albert Gore shall be granted a Democratic renomination equivalent to re-election or whether he shall be replaced by Prentice Cooper.

Gore

The outcome of the primary Aug. 7 will involve neither partisan gain nor loss; the seat in any event will remain Democratic. But being put to the test is a whole new political movement. This is nothing less than the long effort of the younger South to turn away from the destructive memories of the war between the states — still to honor Southern gallantry, yes, but to forget the wounding bitterness of a defeat sealed nearly a hundred years ago.

In a Tragic Backwash.

The result will tell whether a moderately liberal and forward-looking Southern political view can survive in the tragic backwash of the racial crisis in Little Rock and elsewhere. And if this view cannot live in Tennessee, which is upper Southern rather than deep Southern, it can hardly live anywhere in the South.

All this is the estimate of the ablest national politicians here, in both parties and from all sections. The eyes of political Washington are focusing on Tennessee.

For Gore is the first to come up for re-election of that handful of Southern Senators who twice in less than three years have refused to go all the way with the traditional Southern position on civil rights.

Test for Standpattism.

In 1956 Gore and his Tennessee colleagues, Senator Estes Kefauver, and the Senate Democratic leader Lyndon B. Johnson of Texas did not sign the Southern manifesto for all-out resistance to school integration.

And in 1957 Gore and these same two worked for, rather than against, a moderate civil rights bill. They helped provide the first federal enforcement powers over the right to vote that had been granted since the Reconstruction.

Cooper, Gore's challenger, is recalling these facts from the levees of Memphis to the hills of Chattanooga and Knoxville. He is the champion of Southern standpatism. Gore is now feeling the whip of the Southern right wing for having gone too far on civil rights. A year ago he—and all the other Southern moderates—were under the lash of the Democratic liberal wing, and of Northerners in general, for not being willing to go far enough.

Box Score on Rights.

This, of course, is not the sole issue in Tennessee. Another is Gore's discipleship of Cordell Hull, father of reciprocal trade. But on the great and sometimes harshly simplified scoreboard of national politics, few will look beyond the total of hits, runs and errors on civil rights.

Gore's victory would hearten those Southern moderates who wish to work out the civil rights problem by compromise and not to break mortally with the Northern Democrats. It would permit a slight forward movement of those who know that the demand for increased Negro rights will not slacken but will at length break, violently or otherwise, every barrier that is kept too high against it. His defeat would amount to a repudiation of this whole policy of giving ground gradually rather than not at all. It would frighten all the Southern moderates in national politics. Deeply, if subtly, it would alter the tone of the next Senate. The moderates would be far less able to seek middle-road solutions.

Effect on the Party.

The Southern extremists, who now actually have little power here, would raise their influence, their demands—and their voices. Less immediately visible ripples, too, would come from this rock in the pond.

The 1960 Democratic national convention would not be unaffected. For the Northern Democratic liberals would feel both able and compelled to demand more and more in the way of a "strong" civil rights plan. Already they are making this plain in private.

Tennessee is indeed a great battleground—not between Republican and Democrat but between Democrat and Democrat. This is a passage at arms that is immeasurably bigger on the inside than it looks on the outside.

'ON THE TOWN' OPENS TONIGHT IN THE PARK

Leonard Bernstein's Musical To Have Its St. Louis Premiere.

The St. Louis premiere of "On the Town," Leonard Bernstein's musical about three sailors on a 24-hour leave in New York, will begin a one-week engagement at the Municipal Opera tonight at 8:30 o'clock.

Singing comedians Mary McCarty and Paul Gilbert head the cast. Miss McCarty will play Hildy, a man-crazy taxicab driver, and Gilbert will portray Ozzie, the most fun-loving of the three sailors.

Others in the cast will be Cynthia Scott, as Ivy; Barbara Perry, as Claire; Cris Alexander, as Chip; Jim Stevenson, as Gabey; Dorothy Greener, as Lucy Schmeeler; Ruth Gillette, as Maude P. Dilly; Joseph Cusanelli, as Pitkin; Caroline Worth, as Flossie; Lucille Smith, as Flossie's friend; Edmund Lyndeck, as Figment, and Walter Richardson, as the bill poster.

Bernstein, who wrote the music for "On the Town," composed the music for Broadway's current hit, "West Side Story," and for "Candide" and "Wonderful Town." Among the songs that will be heard in "On the Town" are "New York, New York," "Lonely Town," "I Can Cook," "Lucky to be Me" and "I Understand."

The story tells of the adventures of three sailors on their first whirlwind visit to New York. They see a photograph of Miss Turnstiles, the current queen of the subway system, and vow to find her. In the search each of the sailors finds a girl.

Settings for the dancing numbers are the subways, Times Square and Coney Island amusement park.

Tickets for all performances are on sale daily at the Municipal Opera box office in Forest Park, daily except Sunday at the Arcade building box office in downtown St. Louis and at seven other locations in the area. Prices range from 75 cents to $3.50.

THOMAS LLOYD TURBEVILLE, SAFETY EDUCATOR, BURIED

Funeral services for Thomas Lloyd Turbeville, teacher of safety education at University Senior High School, were today at Central Church of Christ, 305 South Skinker boulevard. Burial was in Oak Grove Cemetery.

Mr. Turbeville died Friday of a heart attack at the Tom Sauk summer camp near Lesterville, Mo. He was a part owner of the camp. He had been principal at high schools in Bismarck and Ironton, Mo., before coming here in 1943. He was treasurer of the National Drivers Education Association of Public Schools. He lived at 9244 Old Bonhomme road, Olivette.

Survivors include his wife, Mrs. Martha Turbeville; a daughter, Miss Jo Turbeville; his mother, Mrs. Kathryn Turbeville, of Cardwell, Mo.; and two brothers, E. L. Turbeville, of Cardwell, and R. L. Turbeville, of Flint, Mich.

FUNERAL TO BE WEDNESDAY FOR WILLIAM G. COIBION

Funeral services for William G. Coibion, supervisor of the employes' insurance program at Union Electric Co., will be Wednesday at 1:30 p.m. at the Beiderwieden undertaking establishment, 3620 Chippewa street. Burial will be in Valhalla Cemetery.

Mr. Coibion died Saturday of coronary thrombosis at his home in Lonedell, Mo. He was 63 years old. A native St. Louisan, he was an employe of Union Electric for 39 years and was an insurance supervisor at the time of his death.

Survivors include his wife, Icelean; two sons, William H. Coibion, former city plan commissioner now of San Mateo, Calif., and Briant Coibion of St. Clair, Mo., and a daughter, Mrs. Barbara Belew of St. Clair.

UNIVERSITY CITY TEACHERS RECEIVING FELLOWSHIPS

Howard McKee and Leo McKinney, teachers at the University City Senior High School, have been awarded fellowships to the national science-economics workshop at Sarah Lawrence College in New York, Aug. 3 through 22, it was announced today.

Sixty-six instructors from 15 states will discuss "The Implications of Science for the American Economy." The workshop is being sponsored by the Joint Council on Economic Education.

Science and economics authorities will discuss the new scientific developments in the fields of energy, health, automation, space and food, and the measure of their impact on the economy.

MRS. WALTER HEITZ DIES

Mrs. Walter G. Heitz, wife of a retired St. Louis police captain, died in Van Nuys, Calif., where the Heitz's lived since 1953, friends here learned today.

Heitz retired five years ago after 40 years in the department. For the last 10 years of his service he was in charge of the police identification bureau.

Funeral services for Mrs. Heitz will be Wednesday in Van Nuys, with burial in Forest Lawn Cemetery in Los Angeles.

U.S. Youth in Moscow.

MOSCOW, July 14 (AP)—A 41-member American youth exchange delegation arrived yesterday. A similar Soviet group now is in the United States.

Canterbury Stirs Storm, Says H-War Might Be God's Intention

No Evidence Human Race Should Last Forever, Archbishop Writes.

LONDON, July 14 (AP) — The Archbishop of Canterbury stirred up a storm yesterday by suggesting it might be God's intention that the human race destroy itself in an H-bomb war.

Dr. Geoffrey Fisher, head of the Church of England, comments in a new book:

"For all I know it is within the providence of God that the human race should destroy itself in the manner. There is no evidence that the human race should last forever, and plenty in scripture to the contrary."

The Archbishop was one of 22 contributors to a book, "The Fearful Choice," edited by Philip Toynbee, son of historian Arnold Toynbee. The younger Toynbee, former leftist novelist, advanced the view that occupation by the Russians would be preferable to a hydrogen war.

The Archbishop, in a critical reply, contended, "Policy should not be based simply on fear of pain."

Dr. Fisher's views were described as "wicked" by Canon L. J. Collins, the preceptor of St. Paul's Cathedral. Canon Collins, leader of a group of Anglican churchmen who feel Britian should renounce nuclear weapons—alone if necessary—said:

"It is one thing to accept suffering on one's own behalf. It is quite another — and a wicked one at that—to think lightly of suffering caused to other people."

The Archbishop of Canterbury, who is head of the Anglican Church wrote: "I am not being unfeeling. Christ in his crucifixion showed us how to suffer creatively. He did not claim to end suffering, nor did he bid his disciples to avoid suffering.

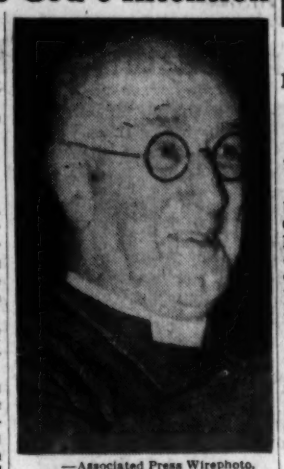
—Associated Press Wirephoto.
ARCHBISHOP OF CANTERBURY

"I cannot establish any policy merely on whether or not it will save the human race from a period of suffering or from extinction."

Reynolds News, a Socialist Sunday newspaper, predicted the Archbishop would face "his biggest storm yet" over his statement.

The Sunday Pictorial commented, "Surely this can't be the will of God."

In Rochester, meanwhile, Anglican Bishop C. M. Chavasse said in a sermon that total destruction in a third world war would be preferable to serfdom under totalitarian domination.

"For the Christians aggressive war is always wrong," the bishop said. "But defensive war or war to preserve order or to save others from oppression is a very different matter. As such, in an evil world, war can be the lesser of two evils."

HEAD OF DENTAL ALUMNI

Dr. Lester H. Jasper, 608 Florence avenue, Webster Groves, has been elected president of the Washington University Dental Alumni Association, it was announced today.

Other new officers are Dr. William E. Koch, 509 Sunnyside avenue, Webster Groves, first vice president; Dr. James M. Rose, 201 South Central avenue, Clayton, second vice president, and Dr. J. Rogers Wellman, 412 West Polo drive, Clayton, secretary-treasurer.

SKYSCRAPER BUILDER DIES

NEW YORK, July 14 (AP)—Frederick T. Ley, who built Manhattan's Chrysler building, the second tallest structure in the world, died at his home yesterday. He was 86 years old.

His 30 major structures in the New York City area include the 77-story Chrysler building and the Westinghouse, Fisk, International Business Machines and Liggett buildings.

ARCHBISHOP MICHAEL DIES IN NEW YORK

Headed Greek Orthodox Church in North and South America.

The New York Herald Tribune-Post-Dispatch Special Dispatch.

NEW YORK, July 14—Archbishop Michael, head of the Greek Orthodox Church in North and South America, died of a heart ailment yesterday in Doctors Hospital. He was 66 years old. He made his headquarters in New York.

Early last week, Archbishop Michael became ill when attending an ecclesiastical congress in Salt Lake City. He was flown here Tuesday, and on Wednesday underwent an extensive operation on his colon.

After the operation, the Archbishop went into shock, but he responded to treatment. Yesterday the Archbishop nodded his head when asked by a physician how he felt. A moment later he died.

The spiritual leader of more than 1,300,000 Orthodox Christians in the Western Hemisphere, Archbishop Michael was considered one of the most learned men in his church. He had written a number of books on the teachings and administration of the Greek Church.

Archbishop Michael was born Thucydides Constantinides May 27, 1892, in the Greek province of Maronis in western Thrace.

He became chancellor of the Archdiocese of Athens and All Greece in 1923. He retained this post until 1927, when he was transferred to London as dean of the Greek Cathedral of St. Sophia. Then, in 1939, he was given the high rank of Metropolitan of the Diocese of Corinth. Ten years later he was elected archbishop of the Greek Orthodox Church in North and South America.

Archbishop Michael became a citizen of the United States after assuming his new post.

In 1954, Archbishop Michael enrolled President Eisenhower in the Grand Order of the Holy Sepulchre in recognition of the President's efforts "toward world freedom, justice and peace." Last year, he was one of the four clergymen who participated in the President's second inauguration.

Sultan of Kedah Dies.

ALOR STAR, Malaya, July 14 (AP)—The sultan of Kedah, Sir Badlishah, died here last night after collapsing when playing tennis. He was 64 years old.

Prelate Dead

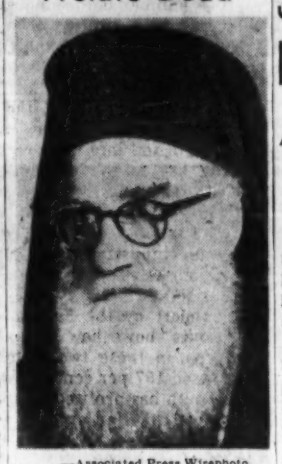
—Associated Press Wirephoto.
ARCHBISHOP MICHAEL

NADLER BATTING FROM $4000 LEVEL IN BASEBALL QUIZ

Teddy Nadler of St. Louis tied at the $4000 level last night in his current television quiz match with Frank Scott, who manages more than 90 major league baseball players, on Columbia Broadcasting System's "The $64,000 challenge."

Nadler and Scott answered a series of questions concerning the 1934 baseball season, when the St. Louis Cardinals beat the Brooklyn Dodgers, and the 1941 season, when Brooklyn fans threatened a boycott.

In addition to continuing his match with Scott next week, Nadler will compete for $2000 with retired Air Force Gen. Robert Scott Jr. Their subject will be geography. Nadler already has won $176,000 on television shows.

FUNERAL TO BE TOMORROW FOR DR. EUGENE BARRYMORE

Funeral services for Dr. Eugene Barrymore, a retired general practitioner of Bowling Green, Mo., will be at 9 a.m. tomorrow at St. James the Greater Church, 1349 Tamm avenue, with burial in Calvary Cemetery.

Dr. Barrymore, who was 79 years old and a veteran of the Spanish-American war, died Saturday at John J. Cochran Veterans Hospital of complications following an operation. He had practiced medicine for 50 years before retiring about two years ago. Lately, he had been living with his niece, Mrs. John L. Vorbeck of 1500 Tamm avenue.

SOVIET ZEAL NOTED IN HIGHER EDUCATION

American Group Impressed by Russians' 'Deadly Seriousness.'

© New York Times News Service

PITTSBURGH, July 14—The Soviet Union and its people have dedicated themselves to higher education with "deadly seriousness."

The intensity of their efforts must "inspire their allies and give very serious pause to any nation which finds itself in a competitive position."

This was reported yesterday by the chairman of a group of eight American educators who made a two-week study of higher education in the Soviet Union.

The chairman is Dr. Edward H. Litchfield, chancellor of the University of Pittsburgh. He cabled the preliminary report of the group's finding from Paris to his office in Pittsburgh.

Two things deeply impressed the group, Dr. Litchfield said. "First, there is almost universal belief in the Soviet Union in the value of higher education. Second, the Russians are willing to pay the very high costs that are involved in money, in plant, in human effort."

As a result, he said, "they have accomplished a tremendous amount in a relatively brief period of time and with their determination they will continue to progress at an impressive rate."

However, Dr Litchfield said the group had "serious reservations" about what the Russians were attempting to achieve and the way they were doing it.

"We are in fundamental disagreement with an educational philospohy which educates the individual exclusively in the interest of the momentary notions of what the state requires," he said. "Relatively little importance is attached to individual growth for its own sake."

There is no effort in Soviet higher institutions of learning to provide the student a liberal education "as we know the term," he said

The trip was financed privately. The delegation traveled under the terms of the cultural exchange agreement. A similar delegation of Soviet educators will pay a return visit in November.

TWO GET SCHOLARSHIPS FROM SLOAN FOUNDATION

Two St. Louis area residents have been awarded college scholarships from the Alfred P. Sloan Foundation for study this fall, it was announced yesterday.

They are John Yancy Coffman III, St. Charles, who will study at the Georgia Institute of Technology, and James P. Mercurio, 7208 Dorset avenue, University City, who will study at Notre Dame.

"In addition to a record of high scholastic achievement, the men selected as Sloan Scholars have shown some evidence of unusual industry in enterprises which are intrinisically worthwhile, a potential for organization and a sense of social responsibility," the foundation said.

Ralph W. Hill Dies.

LINCOLN, Nebr., July 14 (AP)—Ralph W. Hill, Nebraska state treasurer since 1954, died at his home yesterday. He was 64 years old. He had been ill for several months.

CRYSTAL WATER
VACUUM DISTILLED
FOR MANY USES including drinking, pharmaceutical, steam irons, storage batteries, chemicals, etc.
St. Louis CRYSTAL WATER & SODA CO.
704 S. Boyle JE 1-2200

Talk Your Way to a Shorter Day
With the dictating-transcribing miracle
$179.50
Includes Stenorette with dictating or transcribing kit
Stenorette
REMBRANDT INC.
BUSINESS EQUIPMENT DIVISION
MAin 1-8625 1005 OLIVE

6000-MILE FLIGHT PROVES HIS LOVE, PARENTS RELENT

WALESBY, England, July 14 (AP)—Mike Devine, 19-year-old college student from Newport Beach, Calif., flew 6000 miles to ask a poultry farmer here "may I marry your daughter?

"We admired his pluck," said James Hampsall, whose 18-year-old daughter Yolande is studying with Devine at Orange Coast Junior College at Costa Mesa, Calif., "so we changed our minds and gave them our blessing."

The wedding is fixed for the village church here July 26.

Under British law, Yolande needed her parents' consent to be married because she is under 21. They wrote her: "You're too young."

She had already bought her wedding dress, so Devine purchased two airline tickets and they flew to meet her parents. That did it.

"We thought it was just a boy-and-girl romance," said Mrs. Hampsall. "But as soon as they arrived we realized they were very much in love."

Dr. Edwin Burroughs Dies.

STORRS, Conn., July 14 (AP)—Dr. Edwin G. Burrows, noted authority on South Pacific life, died yesterday after a long illness. He was 66 years old. Dr. Burrows retired from the University of Connecticut in 1957 where he was a professor in anthropology. He was the author of six books on South Pacific people and their customs.

MEISELS
POWER MOWER SERVICE
Backed by 25 Years Experience
One of the most complete Parts Departments in the Midwest
LAWRENCE J. MEISEL CO.
444 S. Brentwood PA. 5-8310

BUSCHMAN-JENNINGS TROUT, INC.
ST. LOUIS INSURORS
For INDIVIDUALS and INDUSTRIES since 1912
JAMES E. ANDRES — J. J. KINEALY, JR.
RICHARD T. AYERS — DAN KOESTER
C. W. BUSCHMAN — WILLIAM A. MEYER
S. A. DIRNBERGER — DAVID MURPHY
JAMES W. EVENS — DON REID
D. H. FERRELL, JR. — JOHN L. STOCKER
WILLIAM R. FRITZ — KNOX TAUSSIG
ELMER J. HUETING — JAMES L. TROUT
GEORGE E. JENNINGS — LOUIS H. TROUT
ROBERT A. JORDAN — ROBERT C. WEHNER
COMPLETE INSURANCE PROTECTION
4245 LINDELL BLVD. OLive 2-5204

Have you noticed?
YOU SEE THE '58 OLDS WHEREVER YOU TURN!

There's no mobility like OLDSmobility!

You seldom drive a block these days without seeing a new Oldsmobile! And, of course, you don't have to look twice to tell it's a '58!

This popularity is a sure sign of the wonderful buys you can expect at your Oldsmobile Dealer's *right now!* The going is great in a Rocket 88 . . . so learn the thrill (and the thrift) of owning an Olds. First in sales nationally in the medium-price class . . . traditionally a leader in resale value, too!

YOU'RE ALWAYS WELCOME AT YOUR LOCAL AUTHORIZED
OLDSMOBILE
QUALITY DEALER'S

Authorized Oldsmobile Dealers in Metropolitan St. Louis

GREBE-FISCHER MOTOR CO. 3400 S. Kingshighway, St. Louis, Mo.
EVENS OLDSMOBILE, Inc. 7733 Forsyth Blvd.
TUCKER-BROCK OLDSMOBILE, Inc. 4933 Natural Bridge
YATES OLDSMOBILE, Inc. 3401 Washington Blvd., St. Louis, Mo.
NEUMANN OLDSMOBILE, Inc. 711-715 Illinois Ave., E. St. Louis, Ill.
McKELVEY OLDSMOBILE 235 South Florissant Rd., Ferguson, Mo.
RAY NOLTING OLDSMOBILE CO. 10105 Manchester Rd., Warson Woods, Mo.

NEXT BEST THING TO A NEW OLDSMOBILE IS A LOW-MILEAGE ROCKET TRADE-IN!

Redbirds Turn Into Sitting Ducks, Are Bagged Twice by Pirates

24 Hits, 14 Runs Wasted

By John J. Archibald

There will be no meeting of the Sitting Duck Club today. Neither will the Pitch and Duck Club convene. All of which means that the Cardinals, 10-8 and 8-6 losers to the Pittsburgh Pirates in a doubleheader yesterday at Busch Stadium, will have the day off.

Manager Fred Hutchinson, when asked if there would be a workout, mumbled something that probably meant he would prefer that the players go swimming—something about immersing their heads in water for an extended period of time.

Hutch, who couldn't be classed as a gay personality even when things are going well, was a thoroughly disgusted leader at the post-mortem after the double loss. The manager's ire didn't seem to be directed at any player or group of players, however. The way things went, where would he start?

The Cardinals, who dropped into a tie for third place with the Chicago Cubs, three games behind first-place San Francisco, will resume action tomorrow night at Busch Stadium against Milwaukee. The Braves trail San Francisco by half a game.

Nineteen Cardinals saw action in each game and only four players stayed on the bench throughout the day. Fed were brilliant.

Brosnan Knocked Out.

The Pitch and Duck Club, which usually doesn't have many members on the Cardinal hurling staff, was most responsible for the bad times. When the Redbirds make eight runs on 12 hits in one game and six runs on 12 hits in the other, they expect to breeze in, as spoiled as they have been by sharp pitching in the past, but all that scoring was too much for the moundmen. It was like letting a starved man gorge himself on food. Disaster.

In the opener, for instance, the Cards spotted Jim Brosnan to a 5-1 lead, scoring four runs in the last of the fourth. Right away the reaction set in. In the fifth, Brosnan mixed three bases on balls with two strikeouts and the bases were full of Pittsburghers.

The last walk, on four pitches to .241 hitter Gene Baker, convinced Hutchinson that he had better get Brosnan out quickly. Larry Jackson hadn't had much time to warm up, but with the homer-hitting phenom, Dick Stuart, coming up, even a cool Jackson looked like a wiser choice.

Jackson got Stuart to hit a polite bouncer but the ball had direction rather than velocity and it skipped over second base into center for a hit that drove in two runs. In quick succession, Frank Thomas, Bob Skinner and Bill Mazeroski also hit. The Pirates had a five-run inning and a 6-5 lead.

Things were just generally out of hand after that. Ron Blackburn, one of six pitchers used by Pirate Manager Danny Murtaugh, stopped the Cardinals cold for three innings in the middle of the game and the Bucs added to their lead against a series of Redbird reliefers.

Moon Trapped Off Third.

Cardinal fans among the 27,844 paying spectators had a vision of what kind of day it would be back in the St. Louis half of the second inning. That's when the Sitting Duck Club, a base-runners' auxiliary to the P. and D. put in its first appearance of the day.

Boyer had led off the frame with his seventeenth home run. Wally Moon walked, Curt Flood singled and Hal Smith sacrificed both runners into scoring position. Eddie Kasko was purposely passed to bring up Brosnan.

Then, as Brosnan watched a second strike go by, Moon suddenly sprinted down the line from third base. Wally told Hutchinson later that he had thought the squeeze was on, but—as he began to suspect when he was 45 feet from third and home—it wasn't, and Moon was disposed of, just like a sitting duck. Brosnan finished striking out and the inning was over.

The Cards did get to starter Curt Raydon in the fourth. Then came the Pirates' couter-rally in the fifth. Kasko lost a fly by Thomas in the seventh inning and Skinner promptly made it hurt by hitting a home run. That made it 8-5.

Stan Musial opened the Cards' half of the eighth with his fourteenth homer, but Pittsburgh got that run back in the ninth with the help of a hit by ex-Cardinal Dick Schofield.

Singles by Blasingame, Musial, Boyer and pinch-batter Gene Freese (his first hit as a Redbird) brought the Cards two runs in the ninth, at which point Murtaugh sent in Vern Law to retire Curt Flood and end the game.

Bucs Rout McDaniel Early.

Lindy McDaniel was the Cardinals starting pitcher in the second game, but Lindy didn't last through the first inning. Two doubles, three singles and a base on balls gave the Bucs five runs before Bob Mabe could put the fire out.

The day had its grim moments for Murtaugh too. His starter, George Witt, presented with the fat lead, responded by walking the first three Redbird batters, Blasingame, Irv Noren and Cunningham. Out went Witt, in came Bob Porterfield.

Boyer singled in two runs before slumping Gene Green hit into a double play and Flood went out.

Hobie Landrith opened the second inning with a home run to the pavilion roof, the first of four straight safeties for the usually light-hitting catcher, but the inning could have been a better one had not the Sitting Ducks sat in.

After Kasko and Mabe were retired, Blasingame singled. Noren then slammed the ball against the right field screen and Blasingame took off. The Blazer rounded second, rounded third and appeared headed safely for home as Right Fielder John Power's throw came in toward Shortstop Dick Groat.

Then suddenly, almost weirdly, Blasingame stopped running. His pace slowed to a walk, and then as Catcher Hank Foiles took the throw, Don made a belated effort to get back to third. But whoever heard of a sitting duck escaping? He was out and the inning was over.

Third Base Coach Stan Hack explained later that he had waited to see if strong-armed Mazeroski was going to take the relay. When it appeared that he would, he signaled Blasingame at the last moment to stop. As it developed, the throw went over Mazeroski to Groat and the Blazer probably could have scored, but the delayed reaction to Hack's call left him in no-man's land.

Birds Take, Then Lose Lead.

The Cards scrounged enough runs to overtake the Bucs, 6-5, in the fourth, but lost Mabe to a pinch-hitter in the process. Mabe had hurled three and one-third scoreless innings against Pittsburgh, although he had some difficulty in the opening game.

Chuck Stobbs made his first appearance as a Redbird in the fifth and three batters later the Cardinals were behind again. With one out, Skinner doubled and Mazeroski homered.

Murtaugh again sent in one of his best men, Law, to protect the lead. The Cards had one chance to get at Law, but failed. Landrith and Kasko singled in the fifth and after two were out, Moon came through with a pinch hit to right. Landrith was a step too slow to make it around to score, however, and Powers' throw to Foiles got him. For the second time in the game a Cardinal inning had ended with a base hit.

Law took things into his own hands after that and the Redbirds made no more noise.

Injured Pirate Out for Season

UPI Photo.

Shortly after this picture of GENE BAKER (on stretcher) was taken, the Pittsburgh infielder's left leg was placed in a plaster cast running from hip to ankle. He suffered a ruptured knee cap tendon as he fell in fielding a grounder in the eighth inning of the first game of the Sunday doubleheader with the Cardinals at Busch Stadium. Discussing Baker's condition are DR. I. C. MIDDLEMAN (left), Cardinals' club doctor, and JOE L. BROWN (right, in street clothes), general manager of the Pittsburgh club. Baker, presumably, is lost to the team for this season.

Cardinal Averages

BATTING

Player.	AB.	H.	2B.	3B.	HR.	Rbi.	Avg.
Wight	2	1	0	0	0	0	.500
Paine	5	2	0	0	0	1	.400
Musial	264	96	17	2	14	39	.364
Flood	199	62	14	2	5	26	.312
Green	229	69	12	2	7	25	.301
Taylor	17	5	3	0	0	2	.294
Blasing'me	315	90	12	8	1	24	.286
Noren	81	23	4	1	1	12	.284
Cu'ingham	149	42	8	1	4	24	.282
Boyer	284	80	10	4	17	48	.282
Ennis	172	47	14	0	1	23	.273
Landrith	63	16	2	0	2	11	.254
Moon	98	24	3	1	2	11	.245
Smith	178	43	2	1	1	22	.242
Kasko	161	32	4	1	0	12	.199
Maglie	11	2	0	0	0	1	.182
Freese	23	4	0	0	1	2	.174
Jackson	24	4	0	0	0	1	.167
Mizell	39	5	0	0	0	1	.128
McDaniel	28	2	0	0	0	3	.071
Jones	43	3	0	0	0	1	.070
Brosnan	22	1	0	0	0	0	.045
Mabe	1	0	0	0	0	0	.000
Stobbs	0	0	0	0	0	0	.000

PITCHING

	W.	L.	IP.	H.	ER.	BB.	SO.	HR.
Paine	4	0	46	34	8	13	27	3
Brosnan	7	6	121	109	50	64	64	9
Mizell	6	6	120	112	41	48	49	12
Maglie	2	2	28	21	10	16	9	4
Jones	6	7	127	103	42	48	108	12
Jackson	5	7	90	94	37	31	43	7
McDaniel	5	7	93	109	55	28	42	15
Wight	0	1	11	25	16	13	11	0
Mabe	0	0	21	23	8	7	13	2
Stobbs	0	1	1	2	2	0	0	1

HOW THEY STAND

NATIONAL LEAGUE

Club	W.	L.	Pct.	G.B.
San Fran	44	37	.543	....
Milwaukee	42	36	.538	½
Cardinals	39	38	.506	3
Chicago	42	41	.506	3
Philadelphia	38	38	.500	3½
Pittsburgh	39	43	.476	5½
Cincinnati	37	41	.474	5½
Los Angeles	37	44	.457	7

AMERICAN LEAGUE

Club	W.	L.	Pct.	G.B.
New York	53	27	.663	....
Detroit	40	39	.506	12½
Boston	40	40	.500	13
Chicago	39	42	.481	14½
Kansas City	38	41	.481	14½
Cleveland	39	44	.470	15½
Baltimore	37	42	.468	15½
Washingt'n	35	46	.432	18½

Yesterday's Results.

NATIONAL LEAGUE
Pittsburgh 10-8, Cardinals 8-6.
Los Angeles 3-3, Cincinnati 0-2.
San Francisco 6, Milwaukee 5.
Chicago 3-2, Philadelphia 2-1.

AMERICAN LEAGUE
Chicago 7-4, New York 4-5 (second game 10 innings).
Detroit 6-5, Baltimore 5-3.
Cleveland 9, Boston 4.
Washington 2-4, Kansas City 0-2.

Saturday's Results.

NATIONAL LEAGUE
Cardinals 2, Pittsburgh 0.
Philadelphia 12, Chicago 2.
Los Angeles 4, Cincinnati 3.
San Francisco 5, Milwaukee 3.

AMERICAN LEAGUE
New York 10, Cleveland 0.
Detroit 3, Washington 1. (called end of eighth, rain).
Chicago 7-13, Boston 4-5.
Kansas City at Baltimore postponed, rain.

Cards Acquire Amaro, Drop Johnny O'Brien

The Cardinals announced that Infielder - Pitcher Johnny O'Brien had been sent to Rochester and Infielder Ruben Amaro will join the Redbirds. Amaro, 22 years old, bats right-handed. His average with Rochester was .215.

* * *

Although there was plenty of hitting in the doubleheader with Pittsburgh, 25 safeties by the Pirates and 24 by the Cardinals, the impressive list of Redbird pinch-hitters batted just .222—two for nine.

The Cardinal pinch-hitters were: Del Ennis (twice), Chuck Taylor (twice), Gene Freese (twice — walked once), Irv Noren, Stan Musial, Wally Moon and Gene Green. Moon and Freese had the hits.

* * *

Pirate Third Baseman Gene Baker suffered a ruptured ligament of the left leg as he fell while fielding a ball in the first game. The Cardinals' physician, Dr. I. C. Middleman, said Baker would require surgery and probably would be out for the season.

A bruise on the third finger of Don Blasingame's right hand caused him to leave during the second game, but it is believed he may be able to play by tomorrow night.

* * *

Cardinal fans had some anxious moments after Curt Flood was hit in the head by a Ron Blackburn pitch, but the ball had struck a glancing blow on Flood's helmet and he was only stunned. He continued to play.

* * *

The Cardinals' brightest moment came in the fourth inning of the opener when they earned themselves four runs. After Ken Boyer and Moon walked, Flood doubled, scoring Boyer. Hal Smith hit a sacrifice fly to bring in Moon, after which Eddie Kasko singled, scoring Flood.

* * *

Pitcher Jim Brosnan bunted perfectly despite a two-strike count, after which Blasingame singled in Kasko. Joe Cunningham's liner to center ended the inning.—J. A.

Japanese Swimmers Win.

HONOLULU, July 14 (AP)—Japan clinched the tenth annual Keo Nakama swim championship as backstroker Keiji Hase beat Frank McKinney of Indianapolis, in the 100 meter senior men's backstrock.

Muny Junior Tennis Tourney Results

JUNIOR BOYS SINGLES
First Round.
Jerry Johnson defeated Carl Buckler, 6-0, 6-0.
Ed Con Costigan defeated Steve Grand-Jean, 7-5, 6-4.
Second Round.
Paul Gardner defeated Hal Reiser, 6-0, 6-0.
Third Round.
Gardner defeated Berkeley Jones, 6-4, 6-0.
BOYS 15 SINGLES
First Round.
Ronnie Johnson defeated Ronnie Moehlenhof, 6-2, 6-2.
Dan Singer defeated Jim Costigan, 6-4, 7-5.
Harry Burrus defeated Dick Hudlin, Jr., 6-1, 6-0.
JUNIOR GIRLS SINGLES
First Round.
Linda Russell defeated Judy Singer, 6-3, 6-4.

Senator Tryout Camp.

The Washington Senators of the American League will hold a ten day tryout camp in Springfield, Ill., from July 21 to July 31. Players from the ages of 17 to 23 are invited to attend. The camp will be under the direction of Jack Rossiter, Senators' scout.

St. Louis Blues, Wrong Pitch

(FIRST GAME)
PITTSBURGH

	AB.	R.	H.	RBI.	E.
Virdon cf	4	1	1	0	0
Baker 3b	3	1	0	1	0
FACE p	0	0	0	0	0
GROSS p	0	0	0	0	0
LAW p	0	0	0	0	0
Stuart 1b	5	1	1	2	1
Thomas rf	5	2	1	2	0
Skinner lf	5	1	3	3	0
Mejias lf	1	0	0	0	0
Mazeroski 2b	5	1	2	1	0
Groat ss	5	1	2	0	0
Hall c	3	3	2	1	0
RAYDON p	1	0	0	0	0
PORTERF'D p	0	0	0	0	0
aPowers	1	0	0	0	0
BLACKBURN p	2	0	1	0	0
Schofield 3b	1	0	1	1	0
Totals	39	10	12	10	1

CARDINALS

	AB.	R.	H.	RBI.	E.
Blasingame 2b	5	1	2	1	0
Cunningham rf	5	0	1	0	0
Musial 1b	5	2	3	1	0
Boyer 3b	4	2	2	2	1
Moon lf	2	1	0	0	0
eFreese	1	0	1	1	0
Flood cf	5	1	3	1	0
Smith c	1	0	0	1	0
cNoren	1	0	0	0	0
Landrith c	0	0	0	0	0
Kasko ss	2	1	1	1	2
dEnnis	1	0	0	0	0
O'Brien ss	0	0	0	0	0
BROSNAN p	1	0	0	0	0
JACKSON p	0	0	0	0	0
PAINE p	0	0	0	0	0
bTaylor	1	0	0	0	0
MABE p	0	0	0	0	0
eGreen	1	0	0	0	0
Totals	35	8	12	8	3

aStruck out for Porterfield in fifth.
bStruck out for Paine in seventh.
cGrounded out for Smith in eighth.
dStruck out for Kasko in eighth.
eLined out for Mabe in ninth.
fSingled for Moon in ninth.

Innings—	1	2	3	4	5	6	7	8	9	
Pittsburgh—	0	0	1	0	5	0	2	1	1	—10
Cardinals—	0	1	0	4	0	0	0	1	2	— 8

DP—Boyer, Blasingame and Musial; Kasko, Blasingame and Musial. Left—Pittsburgh 9, Cardinals 7. 2B—Flood, Hall, Blackburn. HR—Boyer, Hall, Skinner, Musial. S—Smith, Brosnan. SF—Brosnan.

	IP.	H.	R.	ER.	BB.	SO.
Raydon	3	4	4	4	4	1
Porterfield	1	2	1	1	0	0
Blackburn (W. 2-1)	3⅓	2	1	1	0	1
Face	1⅓	3	2	2	0	2
Gross	0	1	0	0	0	0
Law	⅓	0	0	0	0	0
Brosnan	4⅔	3	4	4	4	4
Jackson (L. 5-7)	0	4	2	2	0	0
Paine	2⅓	1	2	1	0	1
Mabe	2	4	2	2	3	0

(Gross pitched to one batter in ninth, Jackson pitched to four batters in fifth.)
U—Venzon, Conlan, Secory. T—2h. 50m.

(SECOND GAME)
PITTSBURGH

	AB.	R.	H.	RBI.	E.
Virdon cf	4	1	1	0	0
Powers rf	3	0	0	0	0
Clemente rf	2	0	0	0	0
Stuart 1b	5	0	0	0	0
Thomas 3b	4	1	1	0	1
Skinner lf	5	2	2	1	0
Mazeroski 2b	4	3	4	3	0
Groat ss	4	1	3	2	0
Foiles c	4	0	1	2	0
WITT p	0	0	0	0	0
PORT'FIELD p	1	0	0	0	0
BLACKBURN p	0	0	0	0	0
aMejias	1	0	1	0	0
R. SMITH p	0	0	0	0	1
LAW p	2	0	0	0	0
Totals	39	8	13	8	2

CARDINALS

	AB.	R.	H.	RBI.	E.
Blasingame 2b	1	1	1	0	0
cFreese	0	1	0	0	0
eMoon	1	0	1	0	0
PAINE p	0	0	0	0	0
fEnnis	1	0	0	0	0
JACKSON p	0	0	0	0	0
Noren lf	4	2	3	0	0
Cunningham 1b	3	1	1	1	0
Boyer 3b	4	0	1	2	0
Green rf	5	0	0	0	0
Flood cf	4	0	0	0	0
Landrith c	5	1	4	2	0
Kasko ss	4	0	1	0	0
McDANIEL p	0	0	0	0	0
MABE p	1	0	0	0	0
bTaylor	1	0	0	0	0
STOBBS p	0	0	0	0	0
dMusial	1	0	0	0	0
O'Brien 2b	1	0	0	0	0
Totals	36	6	12	5	0

aSingled for Blackburn in fourth.
bFlied out for Mabe for fourth.
cWalked for Blasingame in fourth.
dFlied out for Stobbs in fifth.
eSingled for Freese in fifth.
fLined out for Paine in eighth.

Innings—	1	2	3	4	5	6	7	8	9	
Pittsburgh —	5	0	0	0	2	0	0	1	0	—8
Cardinals —	2	1	1	2	0	0	0	0	0	—6

DP—Thomas and Stuart. Left—Pittsburgh 6, Cardinals 10. 2B—Virdon, Foiles, Skinner, Groat. HR—Landrith, Mazeroski. S—Cunningham.

PITCHING

	IP.	H.	R.	ER.	BB.	SO.
Witt	0	4	2	2	3	0
Porterfield	2	5	2	2	0	1
Blackburn	1	1	0	0	0	0
R. Smith	1	1	2	0	1	0
Law (W., 8-7)	5	5	0	0	1	1
McDaniel	⅔	5	5	5	1	0
Mabe	3⅓	3	0	0	0	3
Stobbs (L., 0-1)	1	2	2	2	0	0
Paine	3	2	1	1	1	1
Jackson	1	1	0	0	0	1

HBP—By Blackburn (Flood). U—Conlan, Secory, Venzon. T—2h. 52m. A—27,844.

Herold Wins Place in U.S. Junior Golf

By Robert Morrison

Paul Herold, Jr., 16-year-old Normandy High School golf team captain-elect, and two Poplar Bluff youths today became the St. Louis qualifiers for the National Junior U.S.G.A. championship to be played at the University of Minnesota course, July 30.

In the trial at Glen Echo Country Club 23 players competed, most of them also eligible in the concurrent St. Louis Junior District tournament qualifying test.

Archie Lee Vandover, Jr., of the West Wood Hills Club, Poplar Bluff, Mo. seems to be providing many good junior players these days, was low in the U.S.G.A. test with a five-over-par score of 76. Vandover is 16 years old.

Herold, also 16, shot 40-38—78 and Randolph Snider, of West Wood Hills tied that with 37-41—78. Next in the national trial were Tom Hoover, former state Jaycee champion from Poplar Bluff, and Algonquin's Myles Roche, each with 79.

Normandie Golf Club's Herold, a member of the team that won state and regional honors as well as the suburban league title, had a nine on the second hole of his round, but recovered with birdie, par, birdie on the next three holes.

He sliced two tee shots out of bounds on the second hole, then sank a 30 foot birdie putt on the third. His round of 78 gave him the lead for the time being at least, in the junior district tournament qualifying.

The age limit for U.S.G.A. juniors is under 18.

Age limit rules caused one notable casualty in the district tournament. Bob Cochran, Jr., son of the veteran player who won his second Missouri Amateur title Saturday at Kansas City, passed his 19th birthday July 10, tournament manager, Merv Clark, announced, and therefore just missed being eligible for this district junior tournament which his father won in 1931.

That happened to be the second year for the Nugent Trophy, a banged-up-three-time cup that no one has been able to retire in 28 years.

Qualifying Scores

John Gallagher — — — 61-59—120
John Reidelberger — — — 42-43— 85
David Noce — — — 57-53—110
Mike Crane — — — 55-50—105
James Openlander — — — 54-53—107
Tom Cole — — — 47-49— 96
Bill Berkley Jr. — — — 43-37— 80
Allan Light — — — 55-59—114
Bob Nieberding Jr. — — — 61-60—121
Jim Downey — — — 53-50—103
John Hartman — — — 54-48—102
Mark Sertl — — — 47-41— 91
Gordon Ziegler — — — 45-43— 88
Bob Schober — — — 57-54—111
James Morris — — — 48-45— 93
William Vernor — — — 48-53—101
Michael Messmer — — — 45-45— 90
Ricky Darrow — — — 59-54—113
Marvin Davis — — — 52-51—103
Marshall Burton — — — 52-50—102
James Burdette Jr. — — — 41-40— 81
Hugh Autz — — — 47-44— 91
Gerald Schwalbe — — — 58-47—105
Larry Karch
Normandie — — — 44-45—89
Matt Lowe, Sunset — — 47-46—93
Randolph Snider,
Poplar Bluff — — — 37-41 78
Ted Jacoby Jr., unset — 48-47—95
Ed Kaiser Jr. — — — 56-49—105
Thomas Walter — — — 43-47— 90
Doug Williams — — — 53-46— 99
Charles Nieberding — — 49-51—100
Thomas Ryan — — — 49-44— 93
Joe Bolin — — — 41-45— 86
Bill Farrell — — — 51-44— 95
Harry Dutson — — — 54-47—101
James Harrington — — — 57-50—107
Warren Brubaker — — — 46-49— 95
Dennis Niise — — — 42-45— 87
Jerry Olson — — — 49-46— 95

U.S.G.A. JUNIOR RESULTS
James L. Butler, St. Louis 48-50—98
Jeffrey Pass, Meadowbrook 41-41—82
Tom Hoover, Poplar Bluff 42-37—79
Jim Greber, Westborough 39-42—81
Herbert Abelson, University
City — — — — — 44-44— 88
Gerald Schwalbe,
Triple A — — — — 58-47—105
Alfred Shanfield,
Meadowbrook — — — 45-46— 91
John Klinke, Rock
Springs — — — — — 43-37— 80
Paul Herold, Jr.,
Normandie— — — — 40-38— 78
Robert Jacob, Sunset— 48-44— 92
Keith Kepley, Greenbriar 46-45— 91
Vince Fehlig, Jr.,
Forest Park — — — 42-42— 84
Edward Kalin, St. Louis 46-41— 87
Myles Roche, Algonquin 42-37— 79
Walter Paulus, Sunset — 45-47— 86
Archie Lee Vandover,
Poplar Bluff — — — 39-37— 76
John Mabry, Norwood — 44-44— 88
Ken Heilemann Jr.,
Greenbriar— — — — 40-41— 81
Jim Offer, St. Louis — 51-47— 98
Burt Follman, Westwood, withdrew.
James Stewart — — — — 54-50—104
David Peer — — — — 50-45— 95
Kimo Harrison — — — — 41-39— 80
Winthrop Stevens — — — 40-42— 82
Charles Ziegler — — — 38-41—79
Ed Remmert — — — — 43-41—84
Ray Coe — — — — 43-41—84
Chris Reid — — — — 41-40—81
Jack Eckles — — — — 48-42—90
Thomas Johnson — — — 38-42—80
Philip Kinney — — — 46-49—95
Richard Close — — — 44-52—96

JUDGE RULES DODGERS' RAVINE DEAL INVALID

LOS ANGELES, July 14 (UPI)—The contract between the city and the Los Angeles Dodgers baseball club involving a trade for some 315 acres in Chavez Ravine was ruled invalid today by Superior Judge Arnold Praeger.

Judge Praeger found in favor of plaintiffs in two taxpayers suits which challenged the legality of the contract that was approved by voters in a referendum on the June 3 ballot.

The suits charged the city could not lawfully go ahead with plans to deed the acreage for a major league baseball park.

"Public Purpose" Restrictions.

Attorneys for the plaintiffs had contended that the city had no legal right to transfer land in the ravine to the Dodgers because of "public purpose" restrictions. The land originally had been acquired as a public housing site.

The jurist returned the decision after more than two weeks of studying arguments advanced at the hearing and taken under submission June 25.

City Attorneys and Dodger Lawyer Pierce Works defended the contract point-by-point, contending it is a "good deal for the city."

Litigation over the question has held up work by the Dodgers on their plan to build a multimillion dollar, 50,000 seat stadium in the Ravine.

Injuctions Signed.

Under the contract terms the Dodgers were to give the city the approximately 10-acre plot of Wrigley Field, former home of the Los Angeles Angels of the Pacific Coast League.

Injunctions prohibiting the City Council, Mayor Norris Poulson and the City Clerk from carrying out any provisions of the contract were signed by Judge Praeger.

"The court is of the opinion that it is not such a 'public purpose' as justifies the use of public funds to acquire property to be transferred to a private corporation for the operation of a private business," Judge Praeger concluded.

O'Malley Won't Talk.

Dodger President Walter O'Malley refused to talk to reporters about the injunction and referred all questions to his assistant, Arthur (Red) Patterson.

"This is a long and serious decision and Mr. O'Malley will want to digest it thoroughly with our attorneys before commenting. When he does, we'll issue a formal press statement," Patterson said.

Mayor Norris Poulson said he would have no statement on the verdict until he has examined the judge's decision. Mayor Poulson was a leader in the fight to bring the Dodgers here from Brooklyn.

WHO'S WHO IN BASEBALL

By United Press International.

BATTING
(Based on 175 official at bats)
NATIONAL LEAGUE

	AB.	R.	H.	Pct.
Musial, Cardinals	264	39	96	.364
Mays, San. Fran.	319	69	109	.342
Dark, Chicago	270	33	90	.333
Ashburn, Phila.	312	47	102	.327
Skinner, Pitts.	284	51	92	.324
Walls, Chicago	330	58	106	.321
Flood, Cardinals	199	26	62	.312
Anderson, Phila.	280	42	87	.311
Cepeda, San Fran.	319	32	99	.310
Temple, Cincinnati	307	43	93	.303

AMERICAN LEAGUE

	AB.	R.	H.	Pct.
Fox, Chicago	323	46	106	.328
Power, Cleveland	299	53	98	.328
Cerv, Kansas City	275	56	89	.324
Kuenn, Detroit	267	35	86	.322
Runnels, Boston	287	48	92	.321
Williams, Boston	241	48	77	.320
Ward, Kansas City	238	31	75	.315
Jensen, Boston	285	31	88	.309
Balsone, Boston	330	46	101	.306
Williams, Balt.	194	16	59	.304

HOME RUNS

National League—Thomas, Pirates, 25; Banks, Cubs, 23; Cepeda, Giants, 19; Walls, Cubs, 19; Mathews, Braves 17; Boyer, Cardinals, 17.

American League—Jensen, Red Sox 26; Cerv, Athletics, 23; Mantle, Yankees, 22; Sievers, Senators, 20; Triandos, Orioles, 16; Lemon, Senators, 16.

RUNS BATTED IN

National League—Thomas, Pirates, 72; Banks, Cubs, 65; Cepeda, Giants, 57; Anderson, Phils, 56; Spencer, Giants, 52.

American League—Jensen, Red Sox, 76; Cerv, Athletics, 63; Lemon, Senators, 52; Sievers, Senators, 52; Lollar, White Sox, 49.

PITCHING
(Based on 7 decisions)
NATIONAL LEAGUE

	W.	L.	Pct.
McMahon, Braves — —	6	1	.857
McCormick, Giants — —	6	1	.857
Farrell, Phillies — —	6	2	.750
Phillips, Cubs — — —	6	2	.750
Koufax, Dodgers — — —	7	3	.700

AMERICAN LEAGUE

	W.	L.	Pct.
Delock, Red Sox — —	8	0	1.000
Turley, Yankees — —	13	3	.813
Sullivan, Red Sox — —	7	2	.788
Pappas, Orioles— — —	6	2	.750
Hyde, Senators — — —	5	2	.714

Kiwanis' Walkenbach Pitches No-Hit Game

Joe Walkenbach of the Southwest Kiwanis junior baseball team pitched a 5-0 no-hit victory over St. Joachim at Old Mines.

Walkenbach, who is 6 feet, 6 inches tall and weighs 210 pounds, struck out 10. Jerry Buchek and Larry Thompson hit home runs.

Parker and Charles Take Doubles Title

Jimmy Parker and Sumner Charles yesterday defeated Clifford Buchholz and Ronnie Johnson, 6-4, 6-2, in the 15-year-old boys' doubles final in the Missouri Valley tennis tournament. Other tourney titles were decided last week.

Parker had upset Buchholz in the boys' 15 singles championship match.

Ray Eby Again Wins Lake Hill Auto Race

Ray Eby flashed over the finish line first in the 25-lap feature stock race yesterday at Lake Hill for his second straight victory there. Ken Shrum was second and George Werner third.

A car driven by Jim Bashan lost a right front wheel, overturned and was struck by several others in the race. Bashan, unconscious when removed from the wreck, was taken to St. Joseph Hospital in Kirkwood.

George Egan won the secondary feature, with Harold Workman second and Bob Mathis third. The fender-bender event went to Joe Granda.

Eastern League.

Springfield 5, Allentown 0.
Allentown 4, Springfield 3 (suspended game of July 12).
Albany 7-3, Lancaster 1-2.
Binghamton 6, York 3.

The Scoreboard

AMERICAN LEAGUE

CLEVELAND (at Boston).
0 1 0 1 0 0 0
BOSTON.
0 0 2 0 0 0
Batteries: Cleveland—Wilhelm, Narleski (6) and Brown; Boston—Sisler, Wall (5) and Berberet.

DETROIT (at Baltimore).
1 0 0 0 0 0 0 0
BALTIMORE.
1 0 0 0 0 0 0 1
Batteries: Detroit—Moford and Wilson; Baltimore—Brown and Triandos.

NATIONAL LEAGUE

PHILADELPHIA (at Chicago).
4 0 0 1 4
CHICAGO.
2 0 0 1
Batteries: Philadelphia — Cardwell and Sawatski; Chicago — Phillips, Fodge (1) and S. Taylor.

Other Games.

AMERICAN LEAGUE
Chicago at New York — Wynn (8-7) vs. Ford (10-4), 7 p.m.
Kansas City at Washington — Urban (6-5) vs. Ramos (7-6), 7:05 p.m.

NATIONAL LEAGUE
Cincinnati at Los Angeles — Purkey (10-5) vs. Podres (8-8), 3:30 p.m.
Milwaukee at San Francisco — Burdette (7-7) vs. Worthington (8-4), 3:30 p.m.
Cardinals and Pittsburgh, open date.

Tomorrow's Schedule.

NATIONAL LEAGUE
Milwaukee at St. Louis (night).
Pittsburgh at Los Angeles.
Philadelphia at San Francisco.
Only games scheduled.

AMERICAN LEAGUE
Cleveland at Washington.
Chicago at Baltimore.
Detroit at New York.
Kansas City at Boston.

Inter-Club Tennis.

Old Warson 2, Glen Echo 1
Dick Bender and Bud Bannister (OW) defeated Dale and Lee James, 6-3, 6-4; John Adam and Lou Gilmore Jr. (OW) defeated Paul Gardner and Rich Clark, 4-6, 6-3, 6-2; Roland Webb and Paul Clark (GE) defeated Ken Robins and Ted Martin Jr., 6-3, 6-1.

Kirkwood 3, Ladue 0
Bill Hahn and Del Campbell (K) defeated Bob Skrainka and Pierce Liberman, 7-5, 6-2; Wayne Smith and Granville Johnson (K) defeated Julian Samuels and John Striebel, 6-3, 6-4; Dave Mowry and Fred Wellington (K) defeated Bud Ferring and John Guignon, 6-3, 6-3.

Webster Groves 2, University City 1
Hal Woodul and Dave Richards (WG) defeated John English and Lloyd Goldman, 6-3, 6-2; Stan Endelstein and Monnie Lewis (UC) defeated Steve Brown and Norm Newbuery, 7-5, 6-4; Harry Burrus Sr. and Jr. (WG) defeated Pete Summers and Dick Palmer, 8-6, 6-3.

Southern Association.

New Orleans 7, Memphis 2.
Little Rock at Mobile, postponed.
Birmingham 8, Chattanooga 5.
Atlanta 3, Nashville 1.

DE SOTO'S
FIRST NAME WAS
TED'S - $2495
TED'S MOTORS
7486 MANCHESTER ST. 1-5557
P.S. See our ad tomorrow on $$$s per month we can save you

Firestone TIRES
LIBERAL BUDGET TERMS
SUBURBAN TIRE CO. Warehouse
2110 MARKET ST. GE. 6-1373
225 N. Kirkwood Rd. YO. 5-3000

ALL NEW U. S. ROYAL
AIR RIDE TIRES. BUDGET TERMS.
Not 1, But 2, Only $25.90 Plus Tax. Exch.
DRISCOLL TIRE CO.
4163 Manchester JE. 5-8700

—SAVE UP TO $850—
'58 FORDS
PATTERSON FORD
St. Louis' Largest Ford Dealer.
4315 S. Kingshighway PL 2-3400
311 Lemay Ferry Rd. PL 2-8800

WE ARE HEADQUARTERS FOR ICE COLD BEER AT NO EXTRA COST!
Busch Bavarian Falstaff Stag 2.59
Miller's Budweiser Pabst Schlitz 2.89
Per case of 24 bottles—Cash and Carry
PEOPLES 9-0-5 STORES
ALL OVER GREATER ST. LOUIS

Attention MOTORISTS:

NATION-WIDE
WHEEL BALANCING SPECIALISTS
The ONLY professional wheel balancing company in St. Louis.
Every wheel on your car perfectly balanced with amazing FOTO-TEL electronic wheel balancing.
Only $2.00
Per Wheel Including All Costs
FREE WHEEL INSPECTION
No Obligation
REBALANCING GUARANTEE
For the life of the tires at only 50c per wheel
NATION-WIDE
Wheel Balancing
SPECIALIST
3060 Watson at Arsenal, MI 7-4927
Truck Fleet and Auto Dealer Service Available

AIR CONDITIONED—PRIVATE PARKING

"I Gained 55 Pounds
... in 6 months and won the AAU Title!" says Jim Drinkward, AAU Athlete of the year, 1952.

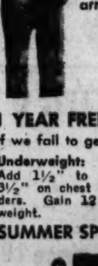

BEFORE .... 133 lbs., stood 6' tall, 33½" chest, with 10" arms.
.... AFTER Jim gained 55 lbs. with 17" arms and a 48" chest!

1 YEAR FREE GUARANTEE
if we fail to get these results in 60 days.
Underweight: Add 1½" to each arm, 3½" on chest and shoulders. Gain 12 lbs. body weight.
Overweight: Lose 15 pounds, 3½" off hips and waist.
SUMMER SPECIAL-
$5.50 per month
For A Course Individually Designed For You
Reg. $10 per mo.
Start Today to Get That American Look!
3517 HAMPTON VE. 2-4141
INTERNATIONAL American Health Studios
Silhouette FOR WOMEN
VISITORS WELCOME
DAILY 10-10
SUN. 10-6

Mulloy's Strategy and Chop Shots Take Senior Title

GOLF by ROBERT MORRISON

Alleys and Courses.

THEY were shooting the breeze in the cool shade of the elms around the patio overlooking the first tee at Kansas City Country Club. Paul Weller, the home pro, Harry LeBeau, the long-time St. Louis amateur golfer, and Don Carter, the bowling master.

"You know what Ellsworth Vines always said," remarked Weller. "He said it takes more skill to shoot one round of par golf than it does to win at Wimbledon, Forest Hills, or anywhere in tennis."

That started the ball rolling, and LeBeau, sharpening his needle, added his thoughts in this discussion during the Missouri state amateur.

"This is the toughest game there is with the varying conditions, one shot never like another. It's not like bowling, an old ladies' game," said LeBeau scornfully.

Carter, golfer for the moment, an 85 golfer that day, and far from the gleaming lanes where he won the world and national match-game titles at Chicago and Minneapolis last winter, just smiled.

"Yes," he said, "I suppose if they held all bowling on just one alley, it would be a simple game."

But they don't hold all bowling on one alley and Carter had made his point.

A Change of Pace.

THE 31-year-old Carter said he hadn't touched a bowling ball since early June. He went to Florida, played a few rounds of golf, and now as a Normandie Golf Club member, was playing in his first state amateur golf event.

"I caddied four years as a kid at Normandie, but I never played then," he said. "I was always out there to earn enough money so that I could get down to the bowling alley."

But as a summer-time change of pace, he has been playing more golf the last five seasons, and during the June-July layoff from his major sport, he plans to play golf as often as he can.

He even intends to enter the St. Louis District amateur championship starting at Bellerive Country Club, July 21, he said.

His wife, LaVerne, likewise a top bowler, also is taking up the game, Don said, but hasn't played much so far.

But Carter won't become another Vines, changing from one game to another. Bowling champions can go for years, some keeping high rating even at the age of 50 or better.

"There are similarities in golf and bowling," Don remarked.

"The follow-through is similar. Keeping the head down is important. In bowling, when you release the ball you must keep your eye on the mark, in golf if you lift your head you pull the shot."

One difference, though, is the amount of time the two games take, Carter noted.

"You need only a half hour to get in a couple of games bowling, but golf takes much more time," he commented.

But to reach the top they both take time. From September to May, the bowling season, Carter will average 10 games a day. In golf, he confessed, he plays about twice a week, and is about a nine-handicap player.

Pro Prospects.

"SEE where Phil Rodgers won the National intercollegiate golf title," remarked Jim Tom Blair, before he shot himself out of the state tournament with a qualifying round of 79.

Californian Rodgers, top man on the crack University of Houston golf team, beat Blair last fall at Old Warson in the Western amateur.

"I got awfully tired of seeing his long putts go in the hole," Jim Tom recalled. "He'd make a good pro player. I'd like to see him turn pro. Maybe it would make the amateur game a little easier for the rest of us."

Blair still has his sights set on the National amateur tournament at San Francisco's Olympic Club in September. His failure in the state tournament cast some doubt on his prospects. But he insists he can get ready, that he has the time before he must attempt to qualify late in August.

"I've got to see the man," said Blair, having a famous teaching pro in mind. "I'm monkeying around with my swing and I just don't know what I'm doing."

Blair didn't play much this spring and early summer as he stuck to business as a St. Louis-based insurance salesman. This cost him in the state tournament, but he still has basic ability.

Now, however, it's a question whether he can regain his desire to succeed, and concentrate on organizing his game.

"The worst part of it is," he said after his failure at Kansas City, "is that I'm so mixed up I really don't mind not qualifying. I just haven't played enough."

The son of Missouri's Governor had been winner or runner-up in five of his last six starts in the Missouri amateur. That was over a period of the last seven years. He missed the event once while in service.

Patty Beats Drobny.

ANTWERP, Belgium, July 14 (AP)—Budge Patty of Los Angeles beat Egyptian Jaroslav Drobny, 6-1, 6-3, in the men's singles final of the Beerschot Club tennis tournament.

Grant Is Beaten at Triple A

By Harold Flachsbart

It will be 30 years before some of St. Louis's youthful tennis standouts will be eligible for Senior tournament competition and those who were watching a national final yesterday at Triple A were hoping they could approach the form of Gardner Mulloy and Bitsy Grant when they are 45.

Today Mulloy was headed back for one of his homes at Miami, Fla., Grant had returned to his insurance business at Atlanta, Ga., and the district's kids were gathering in Louisville for the Kentucky State tourney.

The two finalists in the United States senior clay court tournament switched trophies after the official presentation and although Grant had the silver ice bucket with the word "champion" engraved, that didn't take the title away from a smooth-stroking and sharp-driving Mulloy.

Well-conditioned after a tough tournament grind that included play at Wimbledon only 10 days earlier, Mulloy was at the peak of his game in trimming Grant, 6-0, 6-4. Several veteran box seat observers said Mulloy on this Sunday the thirteenth would have beaten any player in America.

Calls It His Lucky Day.

Modestly accepting congratulations, Mulloy said, "I guess it was just a lucky day for me. I was able to hit down the line pretty well and I had him (running) on his horse. Then, too, I didn't lose a single service, and you won't lose a match when that happens."

What the youngsters saw that is seldom seen in junior events was old-fashioned tennis strategy of moving a rival around and setting up a shot with one or two placements. There was very little of the slam-bang service and immediate rushing to the net.

Grant, a tough competitor in his own right but badly outclassed in the first set, in which he scored only 13 points, twice had 40-15 advantages on Mulloy's serve. But he lost those games and 10 others.

"He was too tough for me," the Atlanta mite sadly admitted. "Tournament tough, I mean. Gardnar's constantly been playing the tournament circuit and I've played only about three a year recently. You just can't rush yourself into good condition. Look at baseball teams, they take six week's training in spring to get in shape. Tennis players can't do it in four or five days. But I have no excuses. I gave it my best."

Mulloy's play was strictly letter perfect, according to the tennis book, and there was more than one fellow senior in the small gallery asking his neighbor or son, "How would you like to play like THAT?"

Beats Grant at His Own Game.

In addition to his sizzling service, Mulloy moved gracefully to lash forceful drives right down the sidelines, sometimes cross court, and when he thought Grant was back too far, he'd deftly dump a drop shot just barely over the net. Scoring with drop shots was beating Grant, six straight years in the top 10 players of the country in the thirties, at his own game.

Bitsy was a double loser. In the interesting doubles in which there was still more strategic tennis, the Kansas City team of Hal Surface and Len Prosser used superior overhead play to beat a downright tired Grant and W. E. Hester of Jackson, Miss., 6-3, 3-6, 6-3. Net play by the Missouri Valley team made the difference.

Cecil and John Powless of Flora, Ill., again won the U.S. father-son clay court event with a 7-5, 11-9 victory over Prosser and his son Steve. The Illinois team trailed, 2-5, in the first set before winning five straight games.

Tennis Notes.

Trophies were switched by Mulloy and Grant because Mulloy already had two just like the one designated to go to the champion. The 6-foot-1 Miami star was satisfied with the bowl and Grant was delighted to have the ice bucket. "Maybe I can win a bet when I show this inscription 5 or 10 years from now," winner Mulloy quipped about his runner-up trophy.

The St. Louis junior, boys and girls contingents will begin play tomorrow in the Kentucky State open and then the juniors and boys will move to Champaign, Ill., for the Western championships next week. After that come the Nationals at Kalamazoo, starting July 28.

Earl Buchholz Jr., who was a non-playing member of the United States Davis Cup squad that defeated Canada, will be a favorite in all three tournaments. So will Chuck McKinley and Rod Susman in the junior division and Cliff Buchholz and Jim Parker in the boys' 15-year division.

Although Buchholz defeated Jack Douglas in an exhibition match Saturday, Douglas was named to play in the Davis Cup matches with Canada. So Buchholz left Toronto to compete in the Kentucky State Open.

Visiting friends and serving as linesman in the Triple A final was Vern Tietjen, former ranking District tennis player and former sports writer here. Tietjen now is employed in the Middle East.

Silver Plate for Silver Pate

—By a Post-Dispatch Photographer.

GARDNAR MULLOY (left), new champion of the United States Senior tennis field, and BRYAN (BITSY) GRANT, defeated finalist, pose with their trophies at conclusion of their title match at Triple A courts in Forest Park. Grant is the former titleholder among players of 45 years and up. Mulloy defeated Grant in straight sets.

U.S. Tennis Finals.

SENIOR SINGLES — Gardnar Mulloy, Miami, Fla., defeated Bryan (Bitsy) Grant, Atlanta, Ga., 6-0, 6-4.

SENIOR DOUBLES — Hal Surface and Len Prosser, Kansas City, defeated Grant and W. E. Hester, Jackson, Miss., 6-3, 3-6, 6-3.

FATHER-SON DOUBLES — Cecil and John Fowless, Flora, Ill., defeated Len and Steve Prosser, 7-5, 11-9.

Score of the Mulloy-Grant match:

First Set.									
Mulloy	—	—	4	5	4	5	4	6	—28
Grant	—	—	2	3	0	3	1	4	—13
Second Set.									
Mulloy	4	4	1	4	0	6	1	4	5 4—33
Grant	1	0	4	0	4	4	4	1	7 2—27

King's Canasta Sets Record In Cahokia Derby Victory

By Herman Wecke

Following up his recent fine races at Omaha, Double F. Stables' King's Canasta made a show of his field to win the fifth running of the $15,000 added St. Louis Derby at Cahokia Downs Saturday night.

A crowd of 10,799, which wagered $438,919, saw the son of Kingsway defeat Hail Navy by five lengths in the track record time of 1:42 1-5 for the one mile and one-sixteenth. King's Canasta's time clipped four-fifths of a second off the old record of 1:43 established by Prince Eric in the 1955 Derby. Prince Eric carried 109 pounds, while this year's winner packed 115.

Before being shipped here for the Derby, King's Canasta won a $10,000 race for three-year-olds at Ak-Sar-Ben and then finished third to a pair of older horses in a one mile and one-sixteenth handicap. The victory here ran the colt's earnings for the campaign to $22,635.

Wayne Chambers kept King's Canasta off the blistering pace set by Leather Button, with Clarence Meaux up. It was not until the three-year-olds were making the far turn that he made his bid. He followed Leather Button and Hail Navy and when they entered the stretch, he took the lead under Chambers' urging and won going away to refund his backers $8.60 for $2.

Leather Button faded badly in the stretch drive and wound up in seventh place. Dixie Hill finished third and Little Hunk fourth in the race which netted the winner $11,350, tops for any Derby at the East Side course.

James Norwine's Provoc, which had beaten all her opposition in three straight races at Cahokia, ran third until the horses hit the back stretch, then faded and wound up tenth.

A total of $60,628 was wagered on the Derby and officials said they were well pleased with the attendance and the handle. The wagering exceeded by almost $25,000 the total in 1957, when the Derby had to be run in two sections. It was the largest single-day handle at the Cahokia course since Derby Night of 1955, when a record $470,655 passed through the mutuel windows.

Chambers, the winning jockey, who came here after Omaha closed, will be on his way again. He plans to go to California to ride at Del-Mar.

The final four nights of racing begin at Cahokia tomorrow night with a nine-race program. Fairmount Park's meet starts Saturday night.

LATE SATURDAY CAHOKIA RESULTS

SIXTH RACE—One mile:
Infidel (Garcia) — 3.80 2.80 2.60
Andy-Mandy (Meaux) — — — 3.40 2.80
Butch's Dream (Beck) — — — — — — 5.00
Time—1m 38 4-5s. Casper, Norsemaid, Little Burden, Sport Review, Lady Of Knock also ran.

SEVENTH RACE—One mile:
Direct North (Beck) — — 7.80 4.20 3.40
Bay Twist (Hay) — — 10.80 7.40
Con John (Garcia) — — — 5.60
Time: 1m 40s. Clynon, Pampas, Farmersville, Coachie, Aspirant, Micky Ram, I Will Fly, Decontrol, Ridgefleet also ran.

St. Louis Derby.

EIGHTH RACE — Mile and one-sixteenth:
King's Canasta (Chambers) — 8.60 5.60 4.20
Hail Navy (Hernandez) — — — 12.60 9.00
Dixie Hill (Beck) — — — 9.00
Time—1:42 1-5 (new track record).
Provoc, Fair Journey, Headquarters, Joel Chaseman, Eureka Belle, Little Hunk, Belequest, Leather Button also ran.

NINTH RACE — One and five-eighths mile:
Pure Speed (Gaillmore) — 16.20 9.20 9.00
Hasty Reward (Beck) — 5.80 4.20
Leap Year Boy (Stevens) — 7.60
Time — 2:50. Sir Dardee, Soceru, Golden Bud, Final Leave, Donald O., Boquet also ran.

ATTENDANCE—10,799.
MUTUEL HANDLE—$438,919.

Summer Soccer Games.

Opening the second week's play, the Mutuals oppose the Shamrocks in a County Summer Soccer League match at Spoede School Field, Ladue and Spoede roads, at 7 p.m. Shamrocks won their opening-round game, beating the Chartrands, 2-0, and the Mutuals lost to St. Paul, 4-1. Other games this week at the same field: Chartrands vs. Walnut Park, tomirrow evening; St. Paul vs. Amvets, Wednesday.

St. Paul, in training for the national Junior Cup match against New York's Gottschee club here Sunday, played a 1-1 tie with the Prep Seminary team yesterday. The Junior Cup final will be at Hickey Field, one-half block south of Natural Bridge and two blocks west of Goodfellow in Pine Lawn.

South Atlantic League.
Knoxville 3-2, Jacksonville 2-3.
Macon 5, Savannah 2.
Charlotte at Augusta, postponed; rain.

Norris Accepts Subpena For N.Y. Boxing Inquiry

NEW YORK, July 14 (UPI)—James D. Norris, president of the Madison Square Garden Corporation, today was served with a subpena ordering him to testify on Sept. 16 before the grand jury investigating boxing.

Norris, former head of the International Boxing Club, who has had two heart attacks, came to New York from his horse-breeding farm in Paris, Ky., to accept the subpena at his Park avenue apartment. District Attorney Frank Hogan and the special grand jury had been attempting to serve the subpena for more than two months, but Norris had put off the trip here because of his health.

Remember? 5...15...25 YEARS AGO

1953—**Harry Dorish**, former Browns' pitcher with the Chicago White Sox, was the earned-run pitching leader in the American League with 2.50 and another reliefer, **Hoyt Wilhelm** of the New York Giants, paced the National League with 2.30. **Don Larsen** had the Browns' best mark, 3.95, and **Vinegar Bend Mizell** paced the Cardinal staff with 2.84.

1943 — **Mort Cooper** was pounded for four runs in two and one-third innings, touched for four hits that included a homer by **Bobby Doerr** with two on in the second inning, and the Cardinals' big pitching ace became the losing pitcher in the first major league All-Star game played at night. A 31,938 crowd at Shibe Park, Philadelphia, saw the American League gain a 5-2 victory. Afterward it was learned that Cooper had spent the hot afternoon wandering around a nearby New Jersey race track, where he burned the tip of the middle finger on his right hand when a paper match flared. . . . The Cards called up **Alpha Brazle**, 27-year-old southpaw with an 11-5 record at Sacramento.

1933 — Knocking out **Dizzy Dean**, the league-leading Giants drubbed the Cards, 12-7, dropping them into fourth place. . . . New Zealand's **Jack Lovelock** ran a world record mile of 4 minutes 7.6 seconds while beating **Bill Bonthron** at Princeton.

Milwaukee Poloists Win.

MILWAUKEE, July 14 (AP)—Milwaukee rode to a 5-0 lead and went on to defeat Solocup of California, 6-2, winning the 12-goal intercircuit polo championship. Dick Hanke and Les Armour scored two goals each for Milwaukee.

Burke Scores Final-Round 69 To Win Title

WETHERSFIELD, Conn., July 14 (UPI)—Jackie Burke Jr., the 1956 P.G.A. champion, has a record victory in the Insurance City Open golf tournament as proof today that he's ready for an attempt to regain that coveted crown.

Burke shot a two-under-par 69 over a soggy course here yesterday to win the Insurance City event with a 72-hole total of 268, breaking by one stroke the course record held by Bob Toski and Sam Snead.

WEEKEND FIGHTS

By the Associated Press.

HAVANA—Oscar Suarez, 114, Cuba, outpointed Ray Ruiz, 113¾, Mexico, (10).

HAVANA—Edwin Sykes, 119¼, Panama, outpointed Orlando Lagartija, 116, Cuba, (10).

HOLLYWOOD, Calif.—Irish Tommy Bain, 129, Los Angeles, outpointed Eddie Gaspers, 128, Huntington Park, Calif., (10).

GOTEBURG, Sweden—Ingemar Johansson, 197½, Sweden, knocked out Heinz Neuhaus, 216¾, Germany, (4).

THE WINNERS

WETHERSFIELD, Conn., July 14 (AP)—Leading final scores and prize-winners in the 72-hole $25,000 Insurance City open golf tournament over the Wethersfield Country Club's 6551-yard, par 71 course:

Jack Burke Jr., Kiamesha Lake, N.Y., 63-67-69-69—268 — —$3500
Art Wall Jr., Pocono Manor, Pa., 67-70-65-69—271 — —$2050
Dow Finsterwald, Toquesta, Fla., 68-66-69-68—271 — — — —$2050
Wes Ellis Jr., Ridgewood, N.J., 66-72-63-69—272 — — — —$1500
Don Whitt, Alameda, Calif., 70-68-66-69—273 — — —$1200
George Bayer, San Gabriel, Calif., 65-69-70-69—273 —$1200
Paul Harney, Worcester, Mass., 70-66-69-68—273 — — —$1200
Arnold Palmer, Latrobe, Pa., 66-68-70-70—274 — — — $900
Ted Kroll, Sarasota, Fla., 67-72-66-69—274 — — — $900
Gary Player, Johannesburg, South Africa, 66-71-68-69—274 — $900
Bill Casper, Apple Valley, Calif., 68-68-69-69—274 — — — $900
Gene Littler, Sinking Hills, Calif., 67-69-69-69—274 — $900
Bob Goalby, Darien, Conn., 68-70-68-69—275 — — — $725
Doug Ford, Paradise, Fla., 68-74-70-66—275 — — — $725
Tom Nieport, St. Andrews, Ill., 67-70-69-70—276 — — — $630
Al Balding, Markham, Ont., 66-69-71-70—276 — — — $630
Bill Collins, Baltimore, Md. 69-70-68-70—277 — — — $570
Bert Weaver, Beaumont, Tex., 70-70-68-70—278 — — — $510
Gay Brewer Jr., Paradise, Fla., 68-72-71-68—279 — — — $350
Lee Biagetti, St. Paul, Minn., 70-71-66-72—279 — — — $350
Fred Hawkins, El Paso, Tex., 70-71-66-72—279 — — — $350
Jerry Magee, Toronto, 73-70-67-67—279 — — — $350
Bill Eziecki, Stoneham, Mass., 71-71-71-66—279 — — — $350

Pacific Coast League.
San Diego 4-3, Vancouver 3-7.
Seattle 10-0, Sacramento 9-1.
Salt Lake City 4-7, Portland 3-4.
Phoenix 8, Spokane 0.

Patty Berg's 288 Gives Her Another Title

MINNEAPOLIS, Minn., July 14 (UPI)—Patty Berg reigned today as the queen of women's golf—the first time she has done so in a home-town tourney.

Miss Berg yesterday fired 72, the last in a succession of four below-par rounds, to capture the American Women's Open tournament with a total of 288.

The title, worth $1225, came to Miss Berg in a first appearance in a major tournament in Minneapolis, and enhanced her record as the all-time money winner in women's golf.

Leading final scores and prize winners:
Patty Berg, Minneapolis, 72-71-73-72—288, $1225.
Louise Suggs, Atlanta, Ga., 73-72-80-71—296, $945.
Joyce Ziske, Milwaukee, Wis., 74-74-74-75—297, $665.
Betsy Rawls, Spartanburg, S.C., 75-75-73-74—297, $665.
Bonnie Randolph, Naples, Fla., 77-74-72-75—298, $472.50.
Marlene Bauer Hagge, Del Ray Beach, Fla., 73-76-75-74—298, $472.50.
Mickey Wright, Bonita, Calif., 78-74-73-75—300, $326.67.
Wiffi Smith, St. Clair, Mich., 76-76-74-75—300, $326.67.
Beverly Hanson, Fargo, N.D., 74-72-74-80—300, $326.67.
Kathy Cornelius, Lake Worth, Fla., 73-77-74-78—302, $227.50.
Fay Crocker, Montevideo, Uruguay, 75-72-72-83—302, $227.50.
Betty Jameson, San Antonio, Tex., 76-74-73-77—302, $227.50.
Mary Lena Faulk, Thomasville, Ga., 73-73-76-81—303, $192.50.
Betty Dodd, San Antonio, 81-76-74-75—306, $166.25.
Marilyn Smith, Wichita, Kan., 77-75-76-78—306, $166.25.
Wanda Sanches, Baton Rouge, La., 77-77-76-77—307, $140.
Jackie Fung, Honolulu, Hawaii, 78-78-74-78—308, $122.
Jo Anne Prentice, Birmingham, Ala., 75-80-78-77—310, $82.50.

Cubs Purchase Texas Pitcher

CHICAGO, July 14 (AP)—The Chicago Cubs today announced the exchange of two 28-year-old pitchers as they purchased southpaw Marcelino Solis from Fort Worth of the Texas League and optioned righthander Dolan Nichols to the same team.

Solis, who will report immediately, has a 15-2 record at Fort Worth after winning his first 11 straight games for the current Texas League leaders. The newcomer is a native of Mexico and stands 6-1 and weighs 185 pounds.

Nichols, who has been with the Chicagoans since the start of spring training, has a 0-4 record after appearing in 23 games, all in relief.

Solis becomes the second addition to the Chicago staff in four days. The Cubs last Friday recalled pitcher Gene Fodge from Fort Worth and sent Dick Ellsworth, a southpaw bonus signee, to the Texas League farm.

Western League.
Sioux City 4-11, Lincoln 2-7.
Des Moines 7-0, Topeka 3-1.
Pueblo 8, Colorado Springs 7.
Amarillo 8, Albuquerque 7 (11 innings).

COMPTON
RAMBLER HEADQUARTERS
ST. LOUIS' OLDEST and LARGEST RAMBLER DEALER
C. DISALVO, PRES.
7701 Manchester MI. 5-4441

BOWLERS
Openings for leagues or teams, 7 or 9 P.M. Contact Ken Wasser, Ferguson Lanes.
JA. 4-3500

NEVER BEFORE OFFERED AT SALE PRICES!
Top quality at Popular Prices
GENERAL
FIVE ★★★★★ STAR
NYGEN®
TIRES
(NYGEN . . . Pound for pound stronger than steel cables)
30% OFF* for 30 DAYS
BLACK AND WHITEWALLS
EVERY TIRE TOP QUALITY
THE GENERAL TIRE
EASY PAY
PAY AS YOU RIDE!
* OFF LIST PLUS TAX AND RECAPPABLE CASING
GENERAL TIRE CO.
NOW 3 BIG LOCATIONS!
8900 GRAVOIS FL. 3-9021 STORE HOURS 8 A.M. to 5:30 P.M. Mon. and Thurs. 'Til 9:00
1015 N. GRAND JE. 3-6400 STORE HOURS 8 A.M. to 5:30 P.M.
7448 W. FLORISSANT CO. 1-9741 1 Block East of Lucas-Hunt, Northland STORE HOURS 8 A.M. to 5:30 P.M. Mon. and Thurs. 'Til 9:00

Giants Beat Braves in Ninth, Take League Lead

Dodgers Win Two From Reds

SAN FRANCISCO, July 14 (AP)—The Milwaukee Braves will be glad to say farewell to California. First, the swimming pool party in Los Angeles. And now the unscheduled tour into second place.

After their date here this afternoon, the Braves will make only one more trip to the West Coast—in late August. Although it is Manager Fred Haney's home country, he can't be sorry to leave Hollywood and the Golden Gate behind.

The clubs now are pushing into the second half of the National League season and the Giants persistently remain in a race that was not supposed to be for them.

When the clubs went West, the Giants were supposed to be a sixth-place club. It was the Dodgers who were regarded as pennant timber. But the Giants are first and the Dodgers last.

The Giants moved back into first place yesterday with a come-from-behind victory over Milwaukee, 6-5. The defeat knocked the Braves out of the lead for the first time since June 11. Felipe Alou's ninth-inning single won it after the Giants had overcome a four-run Milwaukee lead only to drop back to a tie.

In the face of successive defeats, Manager Fred Haney of the Braves was busy denying that his players are a bunch of playboys.

Haney Defends Players.

In answer to the first flurry of inquiries, Haney snapped, "We have no playboys on the Braves. Like most any club, we have a few beer-drinkers, but no real hell-raisers."

As for the Tuesday night party—which featured unscheduled dips in a pool by fully clothed guests—Haney said all it amounted to was a bid for publicity by someone.

"In the first place," he said, "it was no wild party."

"And in the second place," Haney added with just a shade of contradiction, "as soon as the boys saw what kind of party it was going to become, they got out."

The Los Angeles Dodgers took two steps toward seventh place by sweeping two from Cincinnati, 3-0 and 3-2, on five home runs and two relief jobs by Clem Labine. Rookie Stan Williams struck out 10 and was pitching a three-hit shutout when Labine replaced him with two on in the ninth inning of the first game. Rookie Bob Giallombardo won the second.

Strong pitching by Johnny Briggs and Dave Hillman and some heavy slugging by Lee Walls, who managed seven straight hits, boosted Chicago to a double victory over Philadelphia, 3-2 and 2-1. Both Briggs and Hillman are bullpen graduates who are unbeaten this season.

Kaline's Wrist Injured.

Detroit took over second place in the American League by beating Baltimore twice 6-5 and 5-3 although they lost the services of rightfielder Al Kaline for an indefinite period. Kaline was hit on the wrist by a pitched ball. The Tigers are 12½ games behind New York, which split with Chicago. Jerry Lumpe's pinch single with the bases loaded in the tenth gave the Yanks a 5-4 edge in the second game after the Sox roughed up Don Larsen and Duke Maas in two big innings for a 7-4 decision in the opener.

Cleveland made the most of seven unearned runs to trim Boston 9-4, dumping the Red Sox into third place. Camilio Pascual and Rookie John Romonosky from Charlotte pitched Washington to a double victory over Kansas City 2-0 and 4-2. Pascual struck out 10 A's.

The Giants fought back to beat Milwaukee when Alou singled off Ernie Johnson with Willie Mays on second and Orlando Cepeda on first. Cepeda had hit his nineteenth home run in the home eighth. Mike McCormick, who permitted the Braves to tie the score in the ninth, was the winner on Alou's hit.

Carl Furillo and Charley Neal hit home runs behind Williams in the Dodgers' first victory over ex-teammate Don Newcombe. Junior Gilliam, Joe Pignatano and Steve Bilko homered in the second.

Walls cracked his nineteenth homer in the third inning of the Cubs' opener against the Phils and followed with six straight singles. Al Dark had four singles in the second game.

INDIANS 9, RED SOX 4

CLEVELAND	AB.	R.	H.	BOSTON	AB.	R.	H.
Avila 2b	4	1	2	Ste'ens cf	5	1	1
Moran 3b	1	0	0	Run'els 2b	4	2	3
Harrell 3b	5	2	1	Willia's lf	3	0	1
Minoso lf	4	2	0	Malz'e 3b	3	0	0
Power 1b	3	0	2	Jensen rf	3	0	0
Col'ito rf	4	1	1	Gern't 1b	2	0	0
Held cf	4	1	2	Berb'et c	4	0	0
Brown c	3	1	1	Buddin ss	2	0	0
Hunter ss	3	0	0	aPiersall	1	0	0
McLish p	4	1	1	Wall p	0	0	0
				cRenna	0	0	0
				Brewer p	2	1	1
				bKlaus ss	2	0	0
Totals	35	9	10	Totals	31	4	6

aGrounded out for Buddin in seventh.
bGrounded out for Brewer in seventh.
cWalked for Wall in ninth.

Innings— 1 2 3 4 5 6 7 8 9
Cleveland — — 4 0 0 1 1 3 0 0 0—9
Boston— — 0 0 0 0 3 0 0 1 0—4

RBI—Held 5, Power 2, Avila, Runnels 2, Williams. E — Buddin 2, Stephens, Held. DP—Harrell, Hunter and Power; Moran, Hunter and Power. Left—Cleveland 7, Boston 6. 2B—Power, Runnels, Williams. HR—Held. S—Hunter. SF—Power 2.

	IP.	H.	R.	ER.	BB.	SO.
McLish (W, 7-5)	9	6	4	3	6	3
Brewer (L, 3-8)	7	10	9	2	3	5
Wall	2	0	0	0	0	2

HBP—By Brewer (Brown), by Wall (Held). WP—Brewer, McLish. U—McKinley, Chylak, Berry, Flaherty. T—2h. 46m. A—15,897.

U. City Bantam Champions.

The Clardel Hawks clinched the Khoury University City bantam baseball title with a 12-1 victory over Westlake. Stan Feldman and Larry Goldman joined in a no-hitter.

State Champions to Ride in Nationals

—By a Post-Dispatch Photographer.

Winners of Missouri State championships in competition at Tower Grove Park, from left: EUGENE CHAPPUIS, St. Louis, Junior champion; MRS. LEROY CHENEY, Kansas City, women's division; JOE BECKER, St. Louis, men's champion. Their victories entitle the three to represent Missouri in the national championships at Newark, N.J., Aug. 16-17.

Major League Box Scores

SENATORS 2-4, ATHLETICS 0-2

(First Game)

KANSAS CITY	AB.	R.	H.	WASHINGTON	AB.	R.	H.
Tuttle cf	4	0	0	Yoost 3b	4	0	2
Maris rf	4	0	0	Pears'n cf	4	1	2
Ward 3b	4	0	2	Sievers 1b	4	1	1
Cerv lf	4	0	1	Court'y c	4	0	1
Simp'n 1b	4	0	1	Lemon rf	3	0	0
Lopez 2b	3	0	1	Chris'y lf	3	0	1
House c	3	0	0	Malk's 2b	3	0	0
De'estri ss	3	0	1	Alvarez ss	3	0	0
Terry p	0	0	0	Pascual p	3	0	0
Grim p	1	0	0				
aHerzog	1	0	0				
To'anek p	0	0	0				
Totals	31	0	6	Totals	31	2	7

aStruck out for Grim in eighth.

Innings— 1 2 3 4 5 6 7 8 9
Kansas City— — 0 0 0 0 0 0 0 0 0—0
Washington— — 2 0 0 0 0 0 0 0 x—2

RBI—Courtney, Chrisley. E—Alvarez 2. DP—Courtney and Malkmus; Pascual, Alvarez and Sievers; Alvarez, Malkmus and Sievers. Left—Kansas City 5, Washington 5. S—Grim.

	IP.	H.	R.	ER.	BB.	SO.
Terry (L, 5-8)	⅔	4	2	2	0	0
Grim	6⅓	2	0	0	0	2
Tomanek	1	1	0	0	0	0
Pascual (W, 5-4)	9	6	0	0	0	10

U—Stewart, Runge, Tabacci, Paparella. T—2h. 20m.

(Second Game)

KANSAS CITY	AB.	R.	H.	WASHINGTON	AB.	R.	H.
Car'sq'l 3b	3	0	0	Yost 3b	3	2	2
dSimpson	1	0	0	Pearson cf	4	0	0
Gorman p	0	0	0	Sievers 1b	4	0	1
Tuttle cf	4	0	0	Courtney c	4	0	1
Maris rf	4	0	0	Lemon rf	4	0	0
Ward 3b-1b	4	0	1	Chrisley lf	3	0	2
Cerv lf	3	1	1	M'kmus 2b	3	1	0
Lopez ss-2b	3	1	0	Alvarez ss	3	0	2
Chiti c	2	0	0	Rom'sky p	2	0	0
DeM'stri ss	2	0	1	aBecquer	1	1	1
bHerzog 1b	1	0	1	Hyde p	0	0	0
Garver p	2	0	0	Totals	31	4	9
cMartyn	1	0	0				
Baxes 2b	0	0	0				
Totals	30	2	4				

aSingled for Romonosky in seventh.
bSingled for DeMaestri in eighth.
cLined to Lemon for Garver in eighth.
dGrounded out for Carrasquel in eighth.

Innings— 1 2 3 4 5 6 7 8 9
Kansas City 0 0 0 0 2 0 0 0 0—2
Washington 1 0 0 0 0 0 3 0 x—4

RBI—DeMaestri 2, Yost 3, Becquer. E—Alvarez. DP—Yost, Malkmus and Sievers. Left—Kansas City 3, Washington 4. 2B—Chrisley. HR—Yost 2. S—Chiti.

	IP.	H.	R.	ER.	BB.	SO.
Garver (L, 8-6)	7	9	4	4	1	2
Gorman	1	0	0	0	0	0
Rom'sky (W, 1-0)	7	3	2	1	1	1
Hyde	2	1	0	0	0	0

U—Runge, Tabacchi, Paparella, Stewart. T—1h. 49m. A—7711.

WHITE SOX 7-4, YANKEES 4-5

(First Game)

CHICAGO	AB.	R.	H.	NEW YORK	AB.	R.	H.
G'dman 3b	5	1	3	Bauer rf	5	0	1
Esposito 3b	0	0	0	Carey 3b	4	2	4
Fox 2b	5	1	2	McD'ld 2b	5	1	2
Landis cf	5	1	0	Mantle cf	4	0	0
Lollar c	3	0	0	Skowron 1b	4	1	2
T'geson 1b	3	0	2	Howard c	4	0	1
Mueller rf	3	0	0	Kubek ss	3	0	0
Smith rf	0	0	0	Siebern lf	3	0	0
Rivera lf	5	1	2	Larsen p	1	0	0
Aparicio ss	5	1	1	Maas p	1	0	0
Pierce p	2	2	0	aSlaughter	1	0	0
Lown p	1	0	1	Trucks p	0	0	0
Totals	37	7	11	bLumpe	1	0	1
				St'vant p	0	0	0
				Totals	36	4	11

aFouled out for Maas in sixth.
bSingled for Trucks in eighth.

Innings— 1 2 3 4 5 6 7 8 9
Chicago— — 0 0 4 0 0 3 0 0 0—7
New York— 0 1 2 0 0 0 1 0 0—4

RBI—Goodman 2, Fox 3, Torgeson 2, Carey 2, Skowron, Larsen. E—Goodman, Skowron, Carey. DP—Aparicio, Fox and Torgeson; Aparicio (unassisted); Skowron (unassisted); McDougald, Kubek and Skowron. Left—Chicago 10, New York 10. 2B—Fox, McDougald, Carey. 3B — Goodman, Carey. SB—Torgeson. S—Lollar.

	IP.	H.	R.	ER.	BB.	SO.
Pierce (W, 9-5)	6	10	4	4	3	4
Lown	3	1	0	0	2	5
Larsen (L, 7-3)	2⅓	6	4	3	2	2
Maas	3⅔	4	3	2	1	1
Trucks	2	1	0	0	1	0
Sturdivant	1	0	0	0	2	1

(Pierce faced three batters in seventh.)
U — Umont, Summers, Honochick, Soar. T—3h. 8m.

(Second Game)

CHICAGO	AB.	R.	H.	NEW YORK	AB.	R.	H.
G'man 3b	5	0	0	Bauer rf	5	0	1
Fox 2b	4	1	1	cLumpe	1	0	1
Landis cf	4	1	2	Kubek ss	5	1	2
Boone 1b	4	0	0	Mantle cf	3	1	0
Lollar c	4	0	0	Siebern lf	4	0	1
Smith lf	4	0	2	Skow'n 1b	5	1	2
Mueller rf	4	0	0	McD'd 2b	5	2	3
Rivera rf	0	0	0	Carey 3b	3	0	0
Apa'cio-ss	4	1	1	Howard c	3	0	2
Moore p	1	0	1	Shantz p	2	0	0
Qualters p	0	0	0	Kucks p	1	0	0
aBattey	0	1	0	bSlaughter	1	0	0
Keegan p	2	0	0	Duren p	1	0	1
Totals	36	4	7	Totals	39	5	13

bGrounded out for Kucks in eighth.
cSingled for Bauer in tenth.

Innings— 1 2 3 4 5 6 7 8 9 10
Chicago — 0 0 0 1 3 0 0 0 0 0—4
New York 0 2 2 0 0 0 0 0 0 1—5

RBI—Landis 2, Smith, Howard 2, Lumpe, Siebern, Skowron. E—None. DP—Aparicio and Fox, Shantz, Kubek and Skowron. Left—Chicago 3, New York 13. 2B—Skowron, Howard. 3B—Aparicio. HR — Landis. SB — Mantle. S—Carey.

	IP.	H.	R.	ER.	BB.	SP.
Moore	3	5	4	4	2	3
Qualters	2	2	0	0	2	0
Keegan (L, 0-1)	5⅓	6	1	1	2	3
Shantz	4⅔	7	4	4	1	3
Kucks	3⅓	0	0	0	0	1
Duren (W, 4-2)	2	0	0	0	0	0

Moore faced three batters in third. WP—Shantz 2. U—Summers, Honochick, Soar, Umont. T—2h. 56m. A—39,854.

TIGERS 6-5, ORIOLES 5-3

(First Game.)

Detroit	AB.	R.	H.	Baltimore	AB.	R.	H.
Kuenn cf	4	1	1	Boyd 1b	5	2	3
Martin ss	5	1	2	Pilarcik rf-cf	5	0	2
Kaline rf	0	0	0	Woodl'g lf	5	0	2
aHazle lf	4	2	1	Castle'n ss	0	0	0
Fischer p	0	0	0	Willi'ms cf	5	1	1
Harris 1b	5	1	2	Lehman p	0	0	0
Francona lf-rf	3	1	1	Ginsberg c	4	0	2
F.Bol'g 2b	1	0	0	dTriandos	1	0	1
Virgil 3b	4	0	0	eBusby	0	0	0
Wilson c	4	0	2	Robin'n 3b	3	0	2
Foytack p	4	0	2	Gardner 2b	4	0	0
Aguirre p	0	0	0	Miranda ss	3	0	1
Groth lf	0	0	0	bNiem'n lf	2	0	0
				Beamon p	2	1	0
				Loes p	0	0	0
				cMarsh'l rf	1	1	1
Totals	34	6	11	Totals	40	5	15

aRan for Kaline in first.
bFlied out for Miranda in eighth.
cSingled for Loes in eighth.
dSingled for Ginsberg in ninth.
eRan for Triandos in ninth.

Innings— 1 2 3 4 5 6 7 8 9
Detroit— — 1 0 0 0 0 4 1 0 0—6
Baltimore— 2 1 0 0 0 0 0 2 0—5

RBI—Harris 3, F. Bolling 2, Foytack, Woodling 2, Pilarcik, Williams, Ginsberg. E—Castleman. DP—Boyd, Miranda and Boyd; Gardner and Boyd; Miranda, Gardner and Boyd; Gardner, Castleman and Boyd. Left—Detroit 8, Baltimore 12. 2B—Williams, Harris. HR—Harris. SB — Woodling. S—Gardner, Robinson. SF—F. Bolling.

PITCHING

	IP.	H.	R.	ER.	BB.	SO.
Foytack (W, 7-8)	7⅔	13	5	5	2	3
Aguirre	⅓	2	0	0	0	0
Fischer	1	0	0	0	0	0
Beamon (L, 0-2)	5	5	5	5	3	1
Loes	3	6	1	1	1	0
Lehman	1	0	0	0	0	1

HBP—By Beamon (Kaline, F. Bolling). WP—Loes. PB—Wilson. U — Stevens, Napp, Rice, Rommel. T — 3:03.

(Second Game)

DETROIT	AB.	R.	H.	BALTIMORE	AB.	R.	H.
F.Bol'g 2b	3	1	1	G'd'r 2b-ss	5	1	3
Martin ss	4	0	0	Boyd 1b	4	1	1
Kuenn cf	3	0	2	Zuverink p	0	0	0
Zernial lf	4	0	2	Lehman p	0	0	0
Franc'a rf	0	0	0	gGinsberg	0	0	0
eBertoia	0	0	0	W'ms cf-3b	4	0	1
Groth rf-lf	5	0	0	Nieman lf	2	0	0
Harris 1b	4	1	1	cBusby cf	0	0	0
Virgil 3b	4	2	2	Triandos c	3	0	0
Hegan c	3	0	0	Pil'k rf-cf	4	0	1
Susce p	2	0	1	Rb'n 3b-2b	4	1	2
dM.Boll'g	0	1	0	Miranda ss	2	0	1
Maxwell lf	0	0	0	aW'g rf-lf	2	0	0
Aguirre p	0	0	0	O'Dell p	2	0	0
Fischer p	0	0	0	bMar'll 1b	1	0	0
				fCastlem'n	0	0	0
Totals	32	5	9	Totals	33	3	9

aFlied out for Miranda in seventh.
bGrounded out for O'Dell in seventh.
cRan for Nieman in eighth.
dRan for Susce in ninth.
eHit sacrifice fly for Francona in ninth.
fWalked for Marshall in ninth.
gWalked for Lehman in ninth.
hRan for Ginsberg in ninth.

Innings— 1 2 3 4 5 6 7 8 9
Detroit 0 2 0 1 0 0 1 0 1— 5
Baltimore 2 0 0 0 0 0 1 0 0— 3

RBI—F. Bolling, Kuenn, Bertoia, Susce, Gardner, Boyd, Williams. E—None. DP—Hegan, Martin and F. Bolling; F. Bolling, Martin and Harris. Left—Detroit 9, Baltimore 9. 2B—Gardner 2, Virgil 2, F. Bolling. 3B—Boyd. SB—Busby. S—Martin. SF—Williams, F. Bolling, Kuenn, Bertoia.

	IP.	H.	R.	ER.	BB.	SO.
Susce (W, 2-0)	8	8	3	3	3	2
Aguirre	⅔	1	0	0	2	1
Fischer	⅓	0	0	0	0	0
O'Dell (L, 8-10)	7	9	4	4	2	4
Zuverink	1⅓	0	1	1	1	1
Lehman	⅔	0	0	0	1	0

HBP—By Zuverink (Susce). PB—Triandos. U—Napp, Rice, Rommel, Stevens. T—2h. 20m. A—13,708.

GIANTS 6, BRAVES 5

Milwaukee	AB.	R.	H.	San Francisco	AB.	R.	H.
Schoe't 2b	5	1	3	O'Con'l 2b	3	0	1
Bruton cf	5	1	2	eSpeake	1	0	1
Mat'ws 3b	5	0	0	Bress'd 2b	0	0	0
Aaron rf	4	1	1	Spencer ss	5	0	1
Covin'n lf	3	0	1	Mays cf	4	1	0
Pafko lf	0	0	0	Jablo'i 3b	3	1	1
Adcock 1b	3	1	2	Daven't 3b	0	0	0
bMantilla	0	0	0	Cepeda 1b	4	1	2
Torre 1b	0	0	0	Wagner lf	3	2	2
Logan ss	4	0	1	Alou rf	1	0	1
Crandall c	3	1	1	Kirkland rf-lf	3	1	2
Willey p	3	0	0	Schmidt c	4	0	1
McMah'n p	0	0	0	Miller p	2	0	0
Trowb'e p	0	0	0	aLockman	1	0	0
fRoach	1	0	0	Giel p	0	0	0
Johnson p	0	0	0	cSauer	0	0	0
				dDinigan	0	0	0
				McCor'k p	0	0	0
Totals	36	5	10	Totals	34	6	12

aGrounded out for Miller in seventh.
bRan for Adcock in eighth.
cHit by pitcher for Giel in eighth.
dRan for Sauer in eighth.
eSingled for O'Connell in eighth.
fStruck out for Trowbridge in ninth.

Innings — 1 2 3 4 5 6 7 8 9
Milwaukee — 4 0 0 0 0 0 0 0 1—5
San Francisco 0 0 0 0 0 2 0 3 1—6

RBI—Schoendienst, Aaron, Logan 3, Speake 2, Jablonski, Cepeda, Alou, Schmidt. E—Jablonski, Cepeda, McCormick. DP—Logan and Adcock; Mathews, Schoendienst and Adcock; Spencer, O'Connell and Cepeda. Left—Milwaukee 7; San Francisco 11. 2B—Logan, Adcock, Schmidt. HR—Jablonski, Cepeda. S—Covington, Davenport.

PITCHING

	IP.	H.	R.	ER.	BB.	SO.
Willey	5⅔	8	2	2	3	4
McMahon	1⅓	2	3	3	1	0
Trowbridge	⅔	1	0	0	0	0
Johnson (L, 3-1)	⅓	1	1	1	2	0
Miller	6	6	4	1	2	4
Giel	2	2	0	0	0	0
McCormick (W, 6-1)	1	2	1	0	0	1

HBP—By Trowbridge (Sauer). Balk—Miller. U—Donatelli, Crawford, Smith, Dascoli. T—2 hr., 45 min. A—22,833.

CUBS 3-2, PHILLIES 2-1

(First Game)

PHILADELPHIA	AB.	R.	H.	CHICAGO	AB.	R.	H.
Ashb'rn cf	4	0	2	T.Ta'r 2b	4	0	1
Hemus 2b	4	0	0	Dark 3b	4	0	0
B'chee 1b	3	1	1	Walls rf	4	2	3
And'on lf	3	0	0	Banks ss	4	0	0
Swa'ki c	4	0	0	S.Tay'r c	3	0	1
Philley rf	4	0	0	Long 1b	2	1	1
Kazanski 3b-ss	2	0	1	Tanner lf	3	0	0
Fer'dez ss	2	0	0	Tho'on cf	2	0	0
aLopata	1	0	0	Briggs p	3	0	1
Jones 3b	0	0	0				
Meyer p	2	1	2				
Hearn p	0	0	0				
bYoung	1	0	1				
Farrell p	0	0	0				
Totals	30	2	7	Totals	29	3	7

aFlied out for Fernandez in seventh.
bSingled for Hearn in eighth.

Innings— 1 2 3 4 5 6 7 8 9
Philadelphia— — 0 0 0 1 1 0 0 0 0—2
Chicago— — — 0 0 0 1 1 1 0 0 x—3

RBI—Briggs, Long, Walls, Ashburn. E—Banks. DP—Dark, T. Taylor and Long; T. Taylor, Banks and Long 2; Kazanski and Bouchee. Left—Philadelphia 4, Chicago 4. 2B—Bouchee, Ashburn, T. Taylor. HR—Walls.

	IP.	H.	R.	ER.	BB.	SO.
Meyer (L, 1-2)	5⅔	6	3	3	2	3
Hearn	1⅓	0	0	0	0	1
Farrell	1	1	0	0	0	0
Briggs (W, 3-0)	9	7	2	1	3	4

U—Jackowski, Landes, Delmore, Barlick. T—2h. 4m.

(Second Game)

PHILADELPHIA	AB.	R.	H.	CHICAGO	AB.	R.	H.
Ashburn cf	4	0	2	Taylor 2b	4	0	0
Hemus 2b	4	1	1	Dark 3b	4	2	4
B'chee 1b	4	0	0	Walls rf	4	0	4
And'son lf	4	0	1	Banks ss	2	0	0
Lopata c	1	0	0	Thom'n cf	3	0	0
Sawatski c	3	0	0	Bolger lf	4	0	0
Bowman rf	3	0	1	Long 1b	4	0	1
Ka'i 3b-ss	3	0	0	Neeman c	3	0	1
Fer'dez ss	2	0	1	Hillman p	3	0	0
aYoung	1	0	0				
Jones 3b	0	0	0				
Simmons p	2	0	0				
bPhilley	1	0	0				
Farrell p	0	0	0				
Totals	32	1	6	Totals	31	2	10

aGrounded out for Fernandez in eighth.
bGrounded out for Simmons in eighth.

RBI—Anderson, Banks, Thomson. PO-A—Philadelphia 24-10, Chicago 27-11. DP—Neeman and Dark, Kazanski, Hemus and Bouchee. 2B—Anderson. SF—Thomson, Banks.

PITCHING

	IP.	H.	R.	ER.	BB.	SO.
Simmons (L, 6-9)	7	10	2	2	0	2
Farrell	1	0	0	0	0	0
Hillman (W, 2-0)	9	1	6	1	0	4

HBP—By Simmons (Banks). U—Landes, Delmore, Jackowski, Barlick. T—2h, 2m. A—30,415.

DODGERS 3-3, REDLEGS 0-2

(First Game)

CINCINNATI	AB.	R.	H.	LOS ANGELES	AB.	R.	H.
Temple 2b	4	0	0	Gilliam 3b	4	0	1
Lynch rf	4	0	1	Reese ss	2	0	0
Rob'son lf	2	0	0	Snider cf	4	0	1
Crowe 1b	3	0	0	Larker lf	3	0	0
bFondy	0	0	0	Cimoli lf	1	0	0
Hoak 3b	3	0	0	Furillo rf	3	2	2
Bailey c	3	0	0	Roseboro c	3	0	1
Bell cf	3	0	1	Bilko 1b	2	0	0
cMorejon	0	0	0	Hodges 1b	1	0	0
McMil'n ss	3	0	1	Neal 2b	2	1	1
dBurgess	1	0	0	Williams p	3	0	0
Newc'be p	2	0	0	Labine p	0	0	0
aThurman	1	0	0				
Lawr'ce p	0	0	0				
Totals	29	0	3	Totals	28	3	6

aStruck out for Newcombe in eighth.
bRan for Crowe in ninth.
cRan for Bell in ninth.
dHit into double play for McMillan in ninth.

Innings— 1 2 3 4 5 6 7 8 9
Cincinnati 0 0 0 0 0 0 0 0 0— 0
Los Angeles 0 1 0 0 0 0 2 0 x— 3

E—None. DP — Temple, McMillan and Crowe; Gilliam, Neal and Hodges. Left—Cincinnati 8, Los Angeles 4. 2B—Roseboro. HR—Furillo, Neal. S—Reese.

	IP.	H.	R.	ER.	BB.	SO.
Newcombe (L, 1-9)	7	5	3	3	2	6
Lawrence	1	1	0	0	0	0
Williams (W, 4-3)	8	3	0	0	5	10
Labine	1	0	0	0	0	0

HBP—By Labine (Bell). WP—Newcombe. U—Burkhart, Boggess, Sudal, Gorman. T—2h 20m.

(Second Game)

CINCINNATI	AB.	R.	H.	LOS ANGELES	AB.	R.	H.
Temple 2b	3	0	0	Gill'm 3b	4	1	1
Mor'on cf	3	0	0	Reese ss	2	0	1
dCrowe	1	0	0	Fur'lo rf	4	0	0
Rob'on lf	4	0	2	Bilko 1b	3	1	1
Dropo 1b	3	0	0	Snider cf	0	0	0
Hoak 3b	3	0	0	Hodges lf-1b	3	0	0
Whise't rf	4	1	1	Neal 2b	2	0	0
Burgess c	4	1	1	Cimoli cf-lf	3	0	0
Gram's ss	3	0	1	Pig'ano c	3	1	1
aLynch	1	0	1	Gial'do p	3	0	0
cMiksis	0	0	0	Labine p	0	0	0
Nuxhall p	3	0	1				
bFondy	1	0	0				
Totals	33	2	7	Totals	27	3	4

aSingled for Grammas in ninth.
bStruck out for Nuxhall in ninth.
cRan for Lynch in ninth.
dHit into double play for Morejon in ninth.

Innings— 1 2 3 4 5 6 7 8 9
Cincinnati — — 0 1 0 0 0 0 0 1 0—2
Los Angeles— — 1 0 0 0 0 0 1 1 x—3

RBI—Whisenant, Nuxhall, Gilliam, Bilko, Pignatano. E — Reese, Neal, Giallombardo. DP—Grammas, Temple and Dropo; Neal, Reese and Bilko; Labine, Reese and Hodges. Left—Cincinnati 9, Los Angeles 5. 2B — Robinson. HR—Gilliam, Pignatano, Whisenant, Bilko.

PITCHING

	IP.	H.	R.	ER.	BB.	SO.
Nuxhall (L, 5-5)	8	4	3	3	5	10
Giallombardo (W, 1-1)	8⅓	7	2	1	5	4
Labine	⅔	0	0	0	0	0

U—Boggess, Sudol, Gorman, Burkhart. T—2h. 18m. A—30,318.

Whytes Win Golf Meet.

The George Whytes, senior and junior, had a net score of 137 to win the two-man golf tourney at Algonquin Country Club. R. B. Busch and O. F. Woodyard tied with Ralph Metcalf and Don Peat for second place with 138s. W. K. Nash and R. A. Robertson had 139.

Johnson Top-Seeded.

Jerry Johnson has been top-seeded in the Muny invitational tennis tournament which opened on the Jefferson Memorial courts in Forest Park this morning.

Costa Is Favored.

NEW YORK, July 14 (UPI)—Featherweight Carmelo Costa of Brooklyn, is favored to beat Al Tisi of New York tonight in their return 10-rounder at St. Nicholas Arena. Costa outpointed Tisi March 9, 1954.

O'Bannon's Four-Hit Shutout Gives Carondelet Loop Title

Mel O'Bannon, former Washington U. star, pitched a four-hit shutout, 7-0, over Webster to enable Carondelet Sunday Morning Club to clinch the Muny South Side baseball league title yesterday at Carondelet Park.

After setting Webster down in order the first five innings, O'Bannon allowed one single in each of the last four innings. Two Carondelet double plays helped shorten the game to one hour, 58 minutes. O'Bannon walked none, fanned eight.

In the North Side League, the Union Printers and Kutis North continued to run 1-2 as the Printers downed the Polish Falcons, 10-4, and Kutis beat pesky Borbein-Young, 4-1.

Doug Werle's two-run triple featured a six-run fourth for the Printers and Leo Blandina homered. Frank Munsch scattered nine Falcon hits. Ed Gerken of Kutis outpitched Perry Roark and lost his shutout in the ninth. Gerken permitted only six hits.

In the Pat Burke League, Bob Graves collected four hits, including a home run, to lead Olive to a 10-5 triumph over Roedner. The Slays downed Hoffmeister No. 2 by 10 to 2 behind Don Costello's four-hitter. Ted Schamburg whacked two home runs and batted in seven runs for the Slays.

Pitcher Frank Avery helped himself with two triples, one with three on, in an easy 22-5 victory for Scullin over the St. Louis Cubs in the Metropolitan circuit. The Scullins scored 10 in the second inning.

Eagles Upset McMackins.

McMackins, first-half champions in the Ban Johnson League, started the second half on the wrong foot, dropping a 3-2 decision to the Eagles.

Roger Brodbeck of the Eagles was credited with both putouts on an odd double play in the ninth. He nailed Sonny Siebert as he tried to score from third on Marty Gelber's grounder, then tagged Gelber, who was trapped in a rundown.

Elmert Yordt hurled a three-hitter for Mallory, 3-0 winner over Parkview.

Jerry Lowter's double capped a three-run rally in the ninth inning as the Davisons beat Ellisville, 8-7, in the County League.

Vigus supported Len Klaus's six-hit pitching with a home run barrage in a 13-0 rout of Manchester. Tom Hankins drove in five runs with a pair of four-baggers and Tim Boswell connected with one on. Don Carter smashed two homers for Creve Coeur, 8-2 winner over Olivette, and Red Loehr also hit for the circuit twice for Ballwin, 16-7 victor over Twin City.

Frank Ail's six-hitter gave Chesterfield a 7-1 victory over Glencoe and Lowell Lucas hurled a six-hitter for Keeney-Toelle, 13-3 winner over Bridgeton.

St. Agatha 12-0 Victor.

St. Agatha pulled one full game ahead of St. Pius in the C.Y.C. Cardinal Glennon League by walloping St. Aloysius, 12-0. Charley Baer permitted two hits in the first five innings and Don Nix hurled two hitless frames as St. Agatha ran its record to 7-1.

St. Pius (6-2) and Resurrection were rained out.

No-Hitter by Aydelotte.

Tom Aydelotte of the Cunninghams in the Khoury intermediate division pitched a no-hitter and got two safeties himself in a 4-0 triumph over Lindburg. Aydelotte fanned 16 and walked none.

In senior competition, Charles Miller of the Hawks scattered three hits, struck out 10 and hit two home runs and a single in a 15-0 rout of Nooter. John Balmer's ninth-inning homer gave Balmers a 7-6 triumph over Vorhof-Duenke and Wally Holder hurled Commercial Credit to a 9-1 victory over the Thomas Giants.

Sacred Heart Wins.

Ron Parker's two-run single and his brilliant relief pitching helped Granite City Sacred Heart defeat Greenville, 6-4, in the Inter-City League. Sacred Heart leads the Red Division with an 8-3 record. Edwardsville, 8-1 winner over Troy, has a 7-3 mark.

With Toddy Gailius pitching a seven-hitter, East St. Louis downed the Steelworkers, 7-3, and climbed 2½ games ahead of idle Venice in the Red Division. East St. Louis has an 11-2 record.

Sexauer and Sturm Are Casting Winners

Fred Sexauer and Gus Sturm took the all-around honors at the weekly tournaments of the St. Louis Bait Casting and Carondelet Casting Clubs.

Sexauer totaled 391 of a possible 400 points, and also won the dry fly, ⅜-ounce bait and spinning contests with 99, 97 and 97. The other St. Louis club events went to Clem Forcade with a 100 in the wet fly and 97 in the ⅝-ounce bait.

Sturm, besides his 384 in the all-round, was first in the ⅜-ounce bait with 97. Other Carondelet winners: Len Williams, 97 in the dry fly and 98 for the ⅝-ounce bait; Jim Venable, 100, wet fly.

Bulla Wins Title.

LONG BEACH, Calif., July 14 (UPI)—Johnny Bulla, 44-year-old golfing veteran from Phoenix, Ariz., won the Southern California P.G.A. championship yesterday with a 3-and-2 victory over Jimmy Thompson, Bakersfield, Calif. Bulla toured Recreation Park's course with a morning round of 68 and came back in the afternoon to fire 67, nine under par for the day.

Kansas City Woman Takes Bicycle Title

Joe Becker, Mrs. Barbara Cheney and Gene Chappuis won Missouri state bicycle titles and a trip to the national championships at Newark, N.J., Aug. 16 and 17, as a result of victories in the competition at Tower Grove Park, yesterday.

Becker, recently discharged from the Army, took the senior title, with 26 points, George Van Meter was second with 11. Becker won the two-mile, one-mile and 10-mile races and finished second to Jack Gusoskey in the five-mile event. William Lane Jr. was third, Chester Nelsen Jr., fourth and Gusoskey, fifth.

In the women's competition, Mrs. Cheney won with 15 points, with Dorothy Douglas and Ruth O'Leary in a tie for second with 12. Mrs. Cheney won the one-mile race, second in the two-mile and third in the half-mile.

Chappuis, who was third in the competition a year ago, won the half-mile, one-mile, and five-mile and finished second in the two-mile, for 26 points in the junior competition. Tom Williams, winner in the two-mile, had 22 points for second place.

The point scorers:

MEN — Joe Becker, 26; George Van Meter, 11; William Lange Jr., 9; Chester Nelsen Jr., 8; Jack Gusoskey, 7; Wesley Hill, Kansas City, 4; Ed Ruesir 3, 3.

WOMEN — Barbara Cheney, Kansas City, 15; Dorothy Douglas, 12; Ruth O'Leary 12; Phyllis Sextro, 7; Lorruli Gruesewald, 7; Josie Carosello, 1.

JUNIORS — Gene Chappuis, 26; Tom Williams, 22; William Cowie, 9; Scott Peterson, Kansas City, 5; Marcus Burns, Kansas City, 5; Don Nelson, 4; Doug Clemens, 4.

Amateur Baseball

MUNY SENIORS

South Side League.
Carondelet 7, Webster 0.
Kutis South 9, Coast Guard 0 (forfeit).

North Side League.
Kutis North 4, Borbein-Young 1.
Union Printers 10, Falcons 4.

Pat Burke League.
Slays 10, Hoffmeisters Two 2.
Olive 10, Roedner 5.

Metropolitan League.
Scullin 22, St. Louis Cubs 5.
East St. Louis 11, Brooklyn 3.

COUNTY LEAGUE

American Division.
Ballwin 16, Twin City 7.
Vigus 13, Manchester 0.
Creve Coeur 8, Olivette 2.

National Division.
Chesterfield 7, Glencoe 1.
Keeney-Toelle 13, Bridgeton 3.
Davison 8, Ellisville 7.

C.Y.C. LEAGUES

Seniors.
Bishop Winkelmann League.
Holy Founders 9, St. Boniface 0.
Epiphany 10, St. Gabriel 6.

Cardinal Glennon League.
St. Agatha 12, St. Aloysius 0.
St. Cronan 5, St. John 1.

Bishop Helmsing League.
Holy Rosary 11-0, St. Engelbert 2-6.
St. Augustine 4, Holly Cross 3.

Bishop Cody League.
St. Joseph 13, St. Ann 1.
Mt. Carmel 9, All Souls 0.

Junior Division.
St. Rita 12, St. Roch 6.
St. Luke 11, St. Monica 2.
St. Anthony 9, SS. Peter and Paul 4.
St. Philip Neri No. 1, 9, Mount Carmel 0.
Holy Cross 10, St. Philip Neri No. 2, 2.
St. Gabriel 9, Immaculate Heart 0.
St. Cecelia 9, St. Raphael 1.

Juvenile Division.
St. Agnes 6, St. Thomas Aquinas 0.
Holy Innocents 11, St. Agatha 4.
Perpetual Help 4, Holy Rosary 3.
St. Augustine 14, St. Patrick 0.
St. Luke 2, St. Margaret 0.
Little Flower 10, St. Cronan 1.
St. Kevin 4, St. Paul 4 (tie).
St. Ann 11, Our Lady of Fatima 4.
St. Jerome 12, Holy Name 0.
All Saints 4, St. Catherine Sienna 2.
Christ the King 14, St. Rita 6.

BAN JOHNSON LEAGUE

Eagles 3, McMackin 2.
Mallory 3, Parkview 0.
Ironworkers 9, Twin City 4.
East St. Louis 16, Orioles 11.

INTER-CITY LEAGUE

Sacred Heart 6, Greenville 4.
Edwardsville 8, Troy 1.
East St. Louis 7, Steelworkers 3.

TANDY LEAGUE

Dodgers 6, Stars 2.
Braves 10, Yankees 6.

KHOURY LEAGUES

Senior Division.
St. Liborius 5, Second Ward 4.
Village Barber 7, Vorhof-Duenke 2.
Balmers 7, Vets 6.
Mobilfone 9, Oilers 5.
I-Brow-I 3-6, U. City C. of C. 2-7.
International Shoe 6, Baden 5.
Hawks 15, Nooter 0.
Commercial Credit 9, Thomas Giants 1.
Normandy 11, Orlando Brothers 10.

Intermediate Division.
Warriors 9, Braves 0.
Spartans 13, Cochran Bombers 7.
Salvation Army 6, American Legion 4.
Morrell 4, Rams 2.
Esscos 5, Community Federal 3.
Cunningham 4, Lindburg 0.
Ben Bunk 7-8, Bear Cubs 3-1.

Junior Division.
St. John 5, Congos 2.
Joleco Jets 6, Hawks 3.
North Side Wildcats 7, Clancys 0.
Shopping Center 11, Craig Club 0.
St. Liborius 7, Royal Knights 1.
Squires 7, Quality 0.
East End Dads 8, Art's Bisons 4.
John L. 1, Tower Grove Kiwanis 0.
John L. 5, Waterson Green Sox 4.

Juvenile Division.
Bull Dogs 4, Waterson Wildcats 2.
Wasps 4, NBC 3.
Wasps 5, Bull Dogs 4.

Midget Division.
Southwest Kiwanis 4, Manchester-Chouteau 2.
H&R 7, Waterson Jets 0.
Waterson Bob Cats 10, Braves 0.
Pilot Club 18, Pioneers 2.
Barry 11, St. Lou A.C. Blues 0.
Baden 5, Schenberg 4.
Freightways 12, Beckman Flyers 0.

Bantam Division.
Red Birds 10, St. Lou Grays 4.
Maccabees 3, Teamster Warriors 2.
UAW 6, St. Lou Comets 1.
UAW 5, Mark Twain 1.
Craig Tigers 12, Craig Hawks 11.
Truckers 11, Jennings 3.
St. Lou Blues 28, Salvation Army 0.
Black Panthers 16, North Turners 5.
Art's Beavers 8, Rockets 2.
Waterson Wolves 15, Local 655 Cubs 0.
Southwest Kiwanis 6, Art's Panthers 2.

Atom Division.
Hart 20, Barnett 4.
Bilgere 14, Lavin & Rupprecht 4.
Yankees 7, Giants 0.
Yankees 9, Cardinals 3.
Braves 14, Cardinals 4.

Indians Recall Two San Diego Players

BOSTON, July 14 (AP)—Infielder Earl Averill and Pitcher Hal Woodeschick were called up from San Diego today by the Cleveland Indians, and the Tribe optioned Outfielder Carroll Hardy to that Pacific Coast League club.

Averill, 26, originally was a catcher, who has been hitting .348, has been used at second base, third, and in the last few weeks in left field.

Manager Joe Gordon of the Tribe said he will put Averill at third base and move Vic Power to second.

Business Outlook

NO NEED TO RAISE GOLD PRICE

By J. A. Livingston

On May 3, the London Economist, which is not given to wild writing or ill-considered proposals, issued an "Appeal to America." The American recession might precipitate a Western World depression. America, therefore, should insulate the economies of the Western World against its own misfortune.

The Economist feared that the recession would reduce American imports. This reduction in imports would reduce the outward flow of dollars. The Western World wouldn't have funds for expansion.

World imports, explained the Economist, have increased from 27 billion dollars in 1937 to about 107 billion dollars today, or fourfold. But gold reserves have only increased from 25 billion dollars to just over 38 billion dollars. The world's in the fix of people in a poker game who quadruple the stakes but add only 50% more chips: A money squeeze.

America Responds, 'No.'

The argument rings an old bell. Every year, at the annual meeting of the International Monetary Fund, whether in Washington, Paris, London, Mexico City, or Istanbul, the representative of the Union of South Africa solemnly suggests that there is not enough gold to finance foreign trade. The price of gold should be raised. (South Africa mines $600,000,000 of gold a year, 60% of all the gold mined outside Russia. A price rise would make it richer—in dollars, in buying power.)

Every year, just as solemnly and unremittingly, the American representative, whether he be former Secretary of the Treasury John W. Snyder or former Under Secretary W. Randolph Burgess, says America won't pay more than $35 an ounce for gold. Raising the gold price does "not go to the root of the problem," and it would unanchor the dollar by inflating prices.

In the postwar period, nations such as France and, to a lesser extent, Great Britain have been losing international trading chips. They've imported too much relative to their exports. They've had a hard time keeping reserves of gold and dollars.

The Joker in the Deck.

Raising the gold price would inflate the token value of their international chips on hand. But if the commodity prices also rose, if the stakes in the game jumped too, they'd soon be no better off then before. Their problem is unbalanced trade, not inadequacy of gold and dollar holdings.

And the trade balance of the Western World has improved. The United States recession isn't getting worse, isn't pulling the house down. Manufacturing employment increased in June for the first time in 18 months. Carloadings, on a seasonally-adjusted basis, showed a big bounce.

American imports have not complied with dire predictions. Instead of diminishing, they have held 1956-57 levels. The joker in the trade game is that United States exports declined. This reduced foreign need for dollars. So, the recession didn't drain chips—gold—from Europe to the United States. The drift was the other way.

Fantastic Formulation.

America has lost $1,400,000,000 in gold since January, $280,000,000 a month. This has generated scare articles and comments: The world is running away from inflation in the United States, running away from the dollar. A fanciful statistical case has been made: America's gold stock is down to $21,400,000,000; about $11,700,000,000 of that is required as legal protection against bank deposits and currency in circulation. So less than 10 billion dollars is left. And what's left is mortgaged by 15 billion dollars in claims against it.

International institutions, such as the World Bank and the International Monetary Fund, hold $1,400,000,000 in dollar balances. Foreign central banks and governments hold another $7,900,000,000; private companies and individuals own $5,700,000,000. Suppose they were suddenly to demand their gold. America wouldn't be able to meet the run!

It's an unrealistic case. The world needs American balances—to meet normal trade requirements. The dollar is still the world's most prized currency. Private corporations keep dollar balances for trade purposes. International monetary institutions keep their holdings as reserves. Therefore, the outflow of gold from the United States, far from being fearsome, is bullish. The world is now in a better position to buy from the United States. This could prop sagging exports.

Only recently, the Bank of England reduced its discount rate to five per cent and loosened up on loan restrictions. In 1957, to curb imports, Britain raised the bank rate from five per cent to seven per cent. The United States could lose more gold and not need to worry about a flight from the dollar. The chips have been redistributed—for the better. And, certainly, recent events suggest that there's no need to raise the price of gold.

U.S. Policy

Continued From Page One.

ent on our support, sitting on a volcano of revolt.

Small-Scale U.S. Aid.

By the Associated Press.

United States military aid to Iraq has been on a relatively small scale, totaling less than $50,000,000 in the last three and one-half years.

Historically, the British have organized, trained and equipped the military forces there. But late in 1954, an agreement among Iraq, Britain and the United States brought American military aid into the picture.

The United States agreed to concentrate its aid on improving Iraq's ground forces and has sent equipment and arms for infantry units plus small tanks and trucks for one armored brigade.

All except a fraction of the dollar value of American military aid to Iraq has been in the form of outright gifts, totaling $45,500,000. Military equipment declared excess by United States armed forces carrying a nominal value of about $1,200,000 also has been turned over to Iraq and that country has sought and paid for something over $53,000 worth of replacement parts.

The United States maintains no military bases in Iraq. The American mission there is concerned primarily with planning and helping administer the equipment program.

MEDIATORS SEEK TO AVERT OZARK AIR LINES STRIKE

Representatives of the National Mediation Board, a Government board functioning under the Railway Labor Act, held meetings here today in an effort to avert a strike of pilots for Ozark Air Lines.

The pilots, members of the Air Line Pilots Association, had demanded increased pay, a pension program and improved working conditions. Negotiations broke off 30 days ago, and a "cooling off period" required under the Railway Labor Act, expired today. The National Mediation Board reassumed jurisdiction and scheduled meetings with both parties to the controversy.

A company spokesman said the mediators plan to confer separately and jointly with company and union negotiators for several days. Meanwhile, no interruption of operations was expected, the spokesman said.

River Stages

STATIONS.	Flood Stage in feet.	Stage 7 a.m. Today.	Change 24 hrs. in feet.
Keokuk	16	5.1	..
Hannibal	16	10.8	0.4
Louisiana	15	11.9	0.2
Dam 24, Clarksv'le	23	16.9	1.0
Dam 25, Winfield	26	16.4	0.5
Morris	13	7.2	0.7
La Salle	20	18.7	4.9
Peoria	18	12.5	—0.5
Havana	14	12.4	—0.3
Beardstown	14	13.4	0.0
Grafton	18	15.7	0.3
Dam 26, Alton		23.5	0.2
Dam 26, Tailwater	21	10.7	2.8
Jefferson City	23	21.9	1.2
Lakeside Pool	60	58.3	0.4
Hermann	21	21.0	2.8
St. Charles	25	22.8	6.2
St. Louis	30	13.9	1.8
Meramec Park	11	1.8	0.0
Union	15	3.8	—2.6
Valley Park (est.)	16	4.3	6.3
Chester	27	13.2	—0.6

IRAQ NEWS AFFECTS THE U.S. BOND LIST

LONG-RANGE U.S. BONDS SELL OFF ON IRAQ NEWS

NEW YORK, July 14 (AP)—Long range United States Government bonds lost up to a full point in light trading late today as a result of the pro-Nasser revolution in Iraq.

Markets experts said the losses stemmed from possibility of American involvement in the Middle East crisis. Intermediate Government issues were down 12-32 to 16-32 while long range issues were off 24-32 to a full point. Relatively few bonds changed hands, however.

The corporate market turned slightly lower near the final hour. All segments of the market drifted lower in light trading.

Italian, German and Japanese issues moved up a bit in an inactive foreign list. Union of South Africa 4¼s slipped 1 at 97½ at one time.

U. S. TREASURY STATEMENT

WASHINGTON, July 14 (AP)—The cash position of the Treasury July 9: Balance, $7,577,030,843. Deposits fiscal year July 1, $984,432,882. Withdrawals fiscal year, $2,906,833,922. Total debt, *$275,994,917,652. Gold assets, $21,307,033,327.

*Includes $430,156,978.84 debt not subject to statutory limit.

Fund Quotations

NEW YORK, July 14 (AP)—Quotations furnished by National Association of Security Dealers, Inc., which states they do not necessarily reflect actual transactions or firm bids, or offers, but should indicate approximate prices and unless otherwise indicated are as quoted by the sponsors or issuers:

Based on July 11 closing prices.

Security.	Bid.	Asked.
Affiliated Fund	6.36	6.88
Am Business Shrs	4.14	4.43
Assoc Fund Trust	1.42	1.56
Atom Dev Mutual	4.64	5.07
Axe Houghton Fd A	5.22	5.67
Axe Houghton Fd B	7.61	8.27
Boston Fund	15.87	17.16
Bullock Fund	12.07	13.23
Canada Gen Fund	12.67	13.70
Canadian Fund	17.37	18.79
Colonial Fund	9.38	10.18
Comlwith Income	8.42	9.15
Comwlth Investment	8.82	9.59
Comwlth Stk Fund	12.46	13.54
Divers Growth Stk	6.36	6.97
Divers Invest Fund	8.35	9.15
Dividend Shares	2.70	2.98
Eaton & How Bal	21.72	23.21
Eaton & How Stk	20.45	21.86
Fidelity Fund	13.27	14.35
Founders Mut Fund	7.95	8.64
Fundamental Invest	15.41	16.89
Gas Indust Fund	12.96	14.16
Group Sec Electronics	6.73	7.38
Group Sec RR Equip	4.87	5.35
Group Sec Tobacco	6.49	7.12
Hamil Fd HC7	4.12	4.50
Hamil Fd HDA	4.09	
Incorporated Income	8.03	8.73
Incorp Investors	7.70	8.32
Instit Growth Fund	9.62	10.53
Instit Income Fund	5.92	6.47
Investment Co Amer	8.64	9.44
Keystone Cust B 4	9.31	10.16
Keystone Cust K 1	9.43	9.20
Keystone Cust K 2	10.76	11.74
Manag Fund Auto	4.52	4.98
Manag Fund Electric	2.02	2.23
Manag Fund Gen Indust	3.23	3.56
Manag Fund Metal	2.42	2.67
Manag Fund Paper	3.39	3.74
Manag Fund Petrol	2.70	2.98
Manhat Bond Fund	6.53	7.16
Mass Investors Trust	11.16	12.06
Mass Investors Growth	10.52	11.37
Mass Life Fund	19.52	21.10
Nation-Wide Secur	19.48	21.08
Natl Investors	10.19	11.02
Nat Sec Ser Div	3.40	3.72
Nat Sec Ser Stock	7.10	7.76
Nat Sec Ser Growth	5.82	6.36
One Wm St	11.65	12.59
Puritan Fund	6.14	6.64
Putnam Geo Gund	12.20	13.29
Put Gth Fd	11.50	12.50
Selected Am Shares	8.29	8.96
State Street Investment	32.88	34.88
Telev Elect Fund	11.09	12.09
Unit Accum Fund	10.36	11.26
Unit Cont Fund	6.82	7.45
Unit Income Fund	9.53	10.36
Unit Science Fund	9.94	10.86
Value Line Fund	6.13	6.70
Value Line Income Fd	4.93	5.39
Wellington Fund	12.74	13.89

SELLING IN OILS ON IRAQ REVOLT DROPS MARKET

By ELMER C. WALZER
UPI Financial Editor.

NEW YORK, July 14 (UPI)—Selling drove stocks down in the last part of today's session after the general list had resisted pressure earlier on the pro-Nasser coup in Iraq.

International Oils were weak all day, but other departments of the list had moved narrowly, especially the rails. Finally, however, the whole market softened with rails joining the decline.

Dow-Jones average of 30 industrial stocks was 5.96 points lower at 476.89 at the close. The 20 rails lost 1.52 at 120.82 and the 15 utilities dropped .40 of a point to 80.15.

The industrial average, heavily weighted with oils, had its widest decline since June 19, the day Congress rejected repeal of the auto excise tax and intimated it might refuse a rail excise tax cut.

Reichhold Chemical sfell 3⅛ points and met only meager support until late in the day when the company raised its dividend from 20 cents to 25 cents a share. The issue promptly ran up 3 points from its low and then eased from the best level on profit-taking.

Oils Open With Losses.

Oils opened with losses ranging to 4 points in Gulf. Heavy sales took place in Royal Dutch which lost nearly 3 points; Standard Oil (New Jersey) off 2 and Shell Transport off more than a point.

Texas Co. was a weak spot. So was Standard Oil of California. All the International Oils broke sharply on large volume. Only two companies are heavily intested in Iraq but traders anticipated the Iraq incident might have repercussions in the entire Middle East where American companies have invested billions.

Ticker Late Early.

Lukens Steel broke late in the day and other steels showed losses ranging to more than a point. Motors sagged.

Utilities showed declines running to more than a point. General Electric was down one.

Trading picked up on the late decline but tickers managed to hold even with the market. They ran late for a few minutes early in the day.

The Associated Press reported that of 1175 issues traded, losses outnumbered gains by 749 to 210. New highs for the year totaled 59 and new lows five.

The Associated Press average of 60 stocks fell $2.20 to $174.90, the widest drop since Dec. 17 when it lost $2.70. The industrials lost $3.60, the rails $1.70 and the utilities 40 cents.

Based on the fall in the Associated average, the quoted value of stocks listed on the New York Stock Exchange lost an estimated $2,800,000,000.

Volume was 2,540,000 shares compared with 2,400,000 on Friday.

OIL SHARES AT LONDON DOWN ON IRAQ NEWS

LONDON, July 14 (AP)—Oil shares tumbled on the stock exchange today as a result of the Iraq revolution.

Prices were several shillings lower. Worst hit was British Petroleum down half a dollar and a half. Prices were lower in most sections.

MIDWEST PIPING QUARTER

Midwest Piping Co., Inc., in unaudited interim statement reported earnings for the first three months of its fiscal year of $458,522, equivalent to 59 cents a share, compared with $471,767 or 61 cents a share for the like period last year. The reporting period was March, April and May.

ODD LOT TRANSACTIONS

NEW YORK, July 14 (AP)—The New York Stock Exchange reported today these odd lot transactions by principal dealers for July 11: Purchases of 214,678 shares; sales of 214,629 shares, including 2890 shares sold short.

Midwest Exchange

ST. LOUIS STOCKS

CHICAGO, July 14—Sales of stocks of St. Louis corporations traded in on the Midwest Stock Exchange today were:

Ann. Div. in Doll.	Sales.	High.	Low.	Close.	Net Ch'ge.
Elder.60	100	13¼	13¼	13¼	....
G.C.S. .80a	†235	39⅝	38⅞	39¼	
Huttig2	50	25	25	25	+1
MRF1.60	†10	34⅛	34⅛	34⅛	
MPC2	300	62½	62	62	—1
Monm'h1	500	31¼	31¼	31¼	— ½
NAC1.80	200	34¾	34	34¼	+ ¼
OlinM2	800	33¾	33⅜	33⅜	— ½
PeC.20a	700	12	11¾	11¾	— ¼
StLPS ½a	1800	10⅜	10	10⅜	+ ½
UnEl.52	200	32	31¾	32	+ ¼

aPaid or declared in current fiscal year. bPlus stock. ††Ex-dividend. †Odd lot, net change not furnished.

Treasury Bonds

NEW YORK, July 14 (AP)—Early over-the-counter United States Government Treasury bonds, bid, asked, net change and yield:

Description	Early Bid	Early Offer	Net Ch'ge	Yield
2⅜s59-58	100.7	100.9	...	0.70
2¼s59-58	100.6	100.8	—.1	0.57
2½s58 Dec	100.18	100.20	—.1	0.92
2½s60	100.8	100.12	—.6	1.88
*2¾s65-60	103.8	103.16	...	1.28
2¾s61	100.28	100	—.4	2.38
2½s61	100.2	100.6	—.4	2.40
2¼s62-59 June	99.6	99.10	—.4	2.40
2¼s62-59 Dec	99.6	99.10	—.4	2.38
2½s63	99.8	99.12	—.2	2.62
3s64	101.10	101.14	—.4	2.70
2⅝s65	99	99.4	—.6	2.74
3s66	100.26	100.30	—.2	2.86
2½s67-62	97.4	97.12	—.4	2.83
2½s68-63	95.20	95.28	—.4	2.95
2½s69-64 June	94.20	94.28	—.4	3.04
4s69	106.24	107	—.4	3.24
2½s69-64 Dec	94.16	94.24	—.4	3.03
2½s70-65	94	94.8	—.4	3.08
2½s71-66	93.20	93.28	—.4	3.07
2½s72-67 June	93.8	93.16	—.4	3.06
2½s72-67 Sept	93.4	93.12	—.4	3.07
2½s72-67 Dec	93.8	93.16	—.4	3.05
3⅞s74	105.28	106.4	—.8	3.36
3¼s83-78	99.8	99.16	—.8	3.26
3¼s85	98.24	99	—.14	3.28
3½s90	101.28	102.4	—.20	3.36
3s95	94.20	94.28	—.8	3.22

Prices quoted in dollars and thirty-seconds.
*Exempt from federal taxes.

Foreign Exchange Rates

NEW YORK, July 14 (AP)—Foreign exchange rates (Great Britain in dollars, others in cents):

Canadian dollar in New York open market 4 5-32 per cent premium or 104.15⅝ U.S. cents, up 1-32 of a cent.

Final Trading Prices on New York Stock Exchange

Dow-Jones Averages

MONDAY, JULY 14, 1958

Stocks.	Open.	High.	Low.	Close.	Change.	Sales.
30 Industrials	480.76	482.55	475.74	476.89	—5.96	258,800
20 Railroads	121.87	122.54	120.33	120.82	—1.52	96,000
15 Utilities	80.42	80.74	79.86	80.15	— .40	45,700
65 Stocks	166.84	167.53	165.14	165.63	—1.82	400,500

	30 Industrials.	20 Railroads.	15 Utilities.	65 Stocks.
1958 High	482.85	122.34	80.55	167.45
1958 Low	436.89	99.89	68.94	147.41
1957 Close	435.69	96.96	68.58	145.71

LEADERS IN SESSION'S TRADE

Stocks.	Sales.	Close.	Chge.	Stocks.	Sales.	Close.	Chge.
Royal Dutch	73,000	43	—2⅞	Gen Motors	23,000	40	— ½
Shell Trans	47,000	19¼	—1½	Stude Packard	21,300	5⅛	+ ⅛
Stand Oil NJ	43,300	53	—1⅞	Getty Oil	20,800	25⅛	—1⅜
Lorillard	37,900	68¾	—2	Servel Inc	19,500	7⅞	— ¼
Case J I	29,500	19⅞	— ½	Texas Co	18,800	67½	—4⅛
Reichold Chem	27,100	46⅛	—1¾	U S Steel	17,800	65	—1½
El Paso Nat Gas	23,000	30⅞	— ¾	Monsanto Chem	17,600	31½	— ¼

Day's Sales.	Prev. Session.	Year Ago.	Year to Date.	1957 Period.
2,540,000	2,400,000	2,485,100	320,506,245	291,722,954

Ann. Div. in Dollars.	Sales 100s.	Close.	Net Ch'ge.
AbbottL1.80a	6	57⅝	— ¼
ABCVend1	17	18¼	— ¼
ACFInd1⅝e	22	37⅞	— ¼
ACFWrig.40b	14	18⅛	— ⅜
AcmeStl1	2	21⅞	— ⅛
AdamsEx.30e	3	23⅞	— ⅛
Addressog4b	1	205	....
Admiral	7	9¾	— ⅜
Aeroquip.40b	1	17⅞	+ ⅛
AirReduc2½	29	57¾	—1⅛
AlaGas1.60	2	32⅝	+ ⅜
AlaskaJun	28	3⅞	....
AlcoProd1	4	16⅜	+ ¼
AlcoPdpf7	†30	115¼	....
Aldens1.20	2	19⅜	— ⅜
AllegCp	73	5⅝	....
do 6pf	2	16⅞	— ⅜
do pf	†50	226	+1
do prpf4	†10	97¼	—1⅜
AllegLud2	54	34	—1⅜
AlliedCh3	57	76¾	—1⅜
AlliedKid1.60a	3	29½	....
AlliedLab1a	13	37⅝	— ⅜
AlliedMills2	3	37⅛	— ⅜
AlliedPd¼t	2	11⅝	— ⅛
AlliedStra3	5	44	....
do pf4	†100	80¼	....
AllisChal⅜e	79	24⅝	— ½
do pf4.08	1	98⅛	— ¼
AlphaPC1½	18	33⅝	— ⅛
AlumLtd.70	124	26¾	— ⅜
Alcoa1.20	29	71¼	—1½
Amerace1b	1	44½	....
Amerada2	45	103⅝	— ⅜
AmAgCh3a	1	77	....
AmOirlin1	46	19⅝	— ⅜
AmBkNote1.20	3	34⅞	+ ⅛
do pf3	†110	60¼	+ ⅛
AmBosch.60e	30	23⅞	....
AmBrkSh2.40a	7	38⅛	— ¼
AmBrPar1	51	18⅞	— ¼
AmCbl&R.30e	24	5	— ⅛
AmCan2	92	49⅛	— ¼
do pf1¾	17	41	— ⅛
AmChain2½b	3	43½	....
AmChicle3a	3	81	— ¾
AmCyan1.60a	96	45¼	+ ¼
AmDistill1.60	2	33⅛	— ¼
AmElPw1.60r	8	44⅝	— ⅛
AmEncaus.60a	15	20½	— ¼
AmEnka	10	20⅝	+ ½
AmExport2	19	26⅛	— ½
Am&FPw1	22	15⅛	— ⅛
AmHardware1½	6	23⅛	— ⅛
AmHomePd3a	6	99⅞	— ⅜
AmInv1	18	20	+ ⅛
AmM&Fdy1.60	94	26⅝	— ⅜
AmMch&M2.80a	3	53½	—1¼
AmMetCl1.20	45	23⅝	— ¼
do pf4½	†40	97	+ ½
AmMetPd1.60	2	21⅞	....
AmMolass.70	1	13⅜	....
AmMotors	61	11⅞	— ⅛
AmNGas2.60	17	61¼	+ ⅜
AmNews1.60	2	25	....
AmOptical2	6	37⅜	....
AmPotash1	130	42⅛	— ⅛
AmSeati'g1.20a	15	28	— ⅜
AmShipBd	†60	54¼	+ ⅜
AmSmelt1e	11	43½	— ⅜
dopf7	†90	149½	—2½
AmSnuff2.80a	3	52⅜	— ⅜
AmStd.45e	107	13	— ⅛
AmStlFd2.40a	9	34	— ⅛
AmStores2b	2	76½	....
AmSug1.60a	2	29¼	— ⅜
dopf1¾	†750	33	....
AmSumTob	4	11	....
AmTel&Tel9	114	178⅝	— ⅛
AmTob4a	24	87	....
AmViscose1¼e	32	27¼	....
AmWWks.60	30	14⅞	— ⅛
AmZinc⅜e	12	12	....
AmphenEl1.20	12	15½	— ⅛
Anaconda1e	12	44¼	—1⅜
AnacW&C½p	†340	48⅛	— ⅛
††AnchHGpf4	2	37⅛	— ¼
††AnderClayt2	1	37⅜	+ ⅜
AndPriOl.20	28	29	....
ArchDan2	6	34⅛	....
ArgoOil1b	3	32⅛	— ⅜
ArmcoStl3	80	51⅛	—1
Armour&Co	74	16⅞	— ⅜
ArmstCk1.20a	20	27⅜	— ⅜
Artloom	56	11⅞	+ ⅜
ArvinInd⅜e	1	24⅛	— ⅜
AshlOil1	59	17½	....
do pf1½	4	31⅛	....
ASRProd.40	7	8⅜	....
AssdDryG2	15	35⅛	+ ⅛
AssocInv2.60	7	76⅜	— ⅛
Atchison1.20a	151	22	— ⅛
do pf½	13	9⅜	....
AtlCityEl1.40	2	36⅝	— ⅜
AtlCstLine2	22	34½	— ⅛
AtlRefin2	135	37⅛	— ⅜
do pf3¾	†140	87	+ ⅛
AtlasCp.60	32	7	— ⅛
AtlasPdr2.40	4	58½	— ⅛
AustNich.20r	1	10½	— ⅛
AutoCant1.80b	10	43⅞	— ⅛
AvcoMfg.30e	82	7	— ⅛
do pf2¼	3	47⅜	+ ⅛
Babbitt	87	8⅛	— ⅛
Babcock&W1b	44	26⅝	— ⅜
BaldLima.60	60	12⅝	— ⅛
BaltG&El.80	18	40⅛	— ⅛
Balt&Oh1	59	30½	— ⅜
do pf4	1	57⅜	....
Bang&Ar2.40	2	35⅜	— ⅛
BarberOil2½	10	53	—1
BasicPd1.10a	2	24	— ⅜
BathIrWk2.60	6	47	—1
Bausch&L1b	7	24	— ⅛
BayukCig1	6	19⅛	+ ⅛
BeatFds1.80	1	43⅛	+ ⅛
do pf4½	†100	102	....
BeaunitM⅝e	12	13⅛	— ⅛
Beckmanin	24	19⅝	— ⅜
BeechAirc1.20a	70	27	....
BeechCrk2	†30	31⅝	+2
BeechLSav1¼	6	36⅜	— ⅛
BeldHem.70	2	12⅛	— ⅛
BellAirc.35e	22	17⅛	— ¼
Bell&How1b	20	62⅛	—1⅞
BendixAv2.40	18	55	+ ¼
BenefFin1	16	23⅛	— ⅛
do pf2½	2	50⅝	....
Benguet	28	1	....
Best&Co2	4	34⅛	+ ⅛
BestFds2a	11	62⅝	+ ⅞
BestWall1½t	2	56⅛	— ⅛
BethSteel2.40	158	41⅝	— ⅛
dopf7	1	156⅜	+2⅝
BigelowS	5	9⅝	— ⅛
Black&Dc1.40b	10	43⅞	— ⅜
BlawKnox1.20b	14	28	— ⅜
BlissL.65e	2	18⅛	— ⅜
BlissEW½p	15	14½	....
BoeingAir1b	112	44⅝	— ⅜
BohnAlum½e	2	17¼	— ¼
BondStrs1¼	5	17¼	— ¼
BookofMon.80	4	11	....
Borden1.20r	20	70¼	—1¼
BorgWarn2	76	30	— ⅜
BosEdis2.80	6	56⅛	— ⅛
Bos&Me	5	12½	....
dopf5	5	23⅛	— ½
BranAirw	10	9⅝	— ⅛
BridgBrass1e	18	28½	....
dopf2¼	1	47⅜	+ ½
BriggsMf	146	8⅛	+ ⅛
Briggs&St1.40a	3	34⅛	— ⅛
BristMy.90e	12	68	— ⅜
BklyUGas2.20	9	46⅝	+ ⅛
Brown&Bg1	3	14⅜	....
BrownSh2.20	2	55	+ ¼
BrunBalke1	29	42⅛	— ⅛
BuckeyePL1.40	3	26⅜	+ ⅛
BucyErie½e	14	26⅛	— ⅛
BuddCo1.40	32	14⅜	....
do pf 5	1	82	....
BufForge.70e	2	29⅛	....
Bullard	8	13⅜	— ⅛
Bulova.65e	6	11⅜	— ⅛
BurlInd.80	21	11⅜	+ ⅛
Burl 4 pf 4	†30	66½	....
Burroughs1	20	33⅝	....
BushTerm.30r	9	17⅛	+ ⅜
ButlerBr1.60a	6	29⅛	— ⅜
Byers	5	24	....
CalPack2.20b	3	49	— ½
CallahMng	13	4⅜	....
Calum&H.80	6	13	— ⅜
CampRLk.27e	27	8⅛	— ⅛
CampbSoup1½	10	42⅝	....
CanDry1	18	18⅛	— ¼
do pf4½	†40	85½	+1½
CdnBrew1½	1	33⅛	....
CdnPac1½	27	27	— ⅛
CapitalAirl	7	15	— ⅜
Carborun1.60	17	32¼	— ⅜
CareyPhil1.60	1	25½	— ¼
CaroC&O5	†10	101	— ¼
CaroP&L1.32	16	32¾	— ½
CarpenStl2a	3	49¼	+ ½
CarrierCp2.40	28	42½	— ⅜
do pf2¼	†80	46	....
Carr&Gen.30e	2	25	....
CarterPd.80	22	27⅝	—1
CaseJI	281	19⅞	— ½
do 7pf7	†20	116	....
do 2dpf.45	4	6⅝	....
CaterTrac2.40	26	65½	—1⅜
Celanese1	41	16	— ¼
do pf7	†100	112	....
do cvpf4½	1	68½	....
Celotex2	8	30⅝	— ⅜
CenAguir1.40	9	19	....
CenFdy.60a	1	9⅝	....
CenHudG.80	7	16⅜	— ⅛
CenIllLt1.40	1	30⅝	+ ¼
CenIllPS1.68	7	36	....
CenRRNJ	2	23½	— ½
Cen&SW1.70	11	50	— ⅜
CerdePas.45r	6	28½	— ⅜
CessnaAir1.60	30	38⅝	+ ¼
ChadGoth	12	2⅜	....
ChainBelt2a	2	54	....
ChampPap1.20	3	40⅝	— ⅜
do pf4½	†30	98	....
ChamplinOil1	24	22¼	— ⅛
ChanceVgt2	19	45	— ⅜
CheckerMot	8	9⅜	— ⅜
Chemetn1.80	9	33⅜	— ⅛
Chemway	7	8⅞	— ⅛
ChesCpVa1.20	1	32½	+ ⅜
Ches&Oh4	21	55⅝	—1
Chi&EIllA	1	23	+ ⅜
ChiGtWest1e	2	37⅝	....
ChMSP&P1½	10	15⅛	— ¾
do pf 5	4	54½	+14
Chi&NW	6	19⅛	— ⅜
do pf	5	29½	— ½
ChiPneuT1a	32	23⅝	— ½
ChiRI&Pac1.60	10	24½	— ½
ChiYCab½	4	22⅝	+ ⅜
ChileCop1e	†100	45	+3
Chrysler1e	86	41¼	— ⅜
CinG&E1½	9	33⅝	— ⅛
CinG&E pf4	†160	94⅜	— ¼
CinMilM1.60	4	33½	— ½
CITFinan2.40	20	49⅜	—1
CitiesSvc2.40b	50	56⅝	— ⅝
CityInvest.40	2	16¼	— ⅛
CityStr1.40	5	17¼	— ⅛
ClarkEquip2	5	44	+ ⅛
ClevElIll1.60	14	42⅞	+1
Clev&Papl2	†100	36½	— ⅛
Clevite½e	19	17⅛	— ⅛
CluettPea1e	8	39½	+ ⅛
CocaCola4a	12	118⅜	— ⅜
ColgPalm3a	22	63⅝	— ⅛
Coll&Aik.15e	6	16⅜	....
ColoF&Ir¼r	22	18⅛	— ⅛
ColBrdA1b	34	30⅛	— ⅛
doB1b	29	29⅝	....
ColumGas1	69	20	....
ColPict⅞t	10	17⅛	— ⅜
dopf4¼	†20	64⅛	— ⅛
ColCarb2.40	16	39⅞	— ⅜
Col&SOhEl1.60	10	34	....
CombEng1.12	14	24½	— ⅛
ComlCred2.80	16	57⅛	+ ⅛
ComlSolv.17e	30	11⅛	+ ⅛
ComwEd2	22	50⅝	+ ⅛
dopf4.64	1	102⅝	....
Complometer	15	6⅞	— ⅛
CondeNast	33	5⅜	+ ⅛
ConeMills.80	14	11⅞	— ⅛
Congoleum	29	13⅛	— ⅛
ConCopp¼e	13	13	....
ConEdis2.80	61	55¼	— ⅛
do pf5	3	105⅜	— ⅛
ConElectrody.40	3	29⅞	— ¼
ConElInd	5	23⅝	....
ConFoods1	24	19⅝	+ ⅛
ConGasUt.90	9	18	....
ConNGas2	23	48	+ ¼
ConRRCubpf	†110	31¼	— ⅛
ConCoal1.20	6	35	+ ⅛
ConsumPw2.40	16	53⅝	....
do pf4½	†180	100⅝	+ ⅛
Container1	32	22¼	+ ⅛
ContBak2	88	37⅞	— ⅛
ContCan1.80	26	50¼	— ⅛
do 2dpf4½	1	124⅞	+ ¼
ContCol&S.35r	14	11	....
ContIns2	43	51¼	— ⅛
ContMot.40e	13	9⅛	— ⅛
ContOil1.60	36	52½	— ⅛
ContStl2b	5	35¼	....
CoopBess1.60	24	23½	— ⅜
CopperRng½	8	22¼	— ⅛
CopwStl½p	12	20½	— ⅛
CornPd1.80	83	43	+ ⅛
do pf7	†10	165	....
CornellD.40e	5	16½	....
CorningGl1a	22	85¼	— ⅛
CosdenPet1b	34	18⅞	....
CotyInc	3	5⅝	— ⅛
CotyIntl.15e	7	5⅛	— ⅛
CraneCo.70e	24	29¼	—1
CrmofWh1.60a	2	35⅛	— ⅛
CrescentPet¼d	18	17	— ⅛
CrownCork	48	20⅞	— ⅛
CrownZell1.80	28	47½	— ⅛
CrucStl.20e	163	19⅝	— ⅛
CubAmSug⅜e	3	24½	— ⅛
CudahyPk	35	10	— ⅛
CuneoPress	3	9	....
CunnDrug1.60a	2	36½	+ ⅛
CurtisPub.35e	47	8⅞	— ⅛
do 4pf3a	1	64½	—1
do 1.60pf.60a	2	20	+ ⅛
CurtissWr1¼e	69	26	— ⅛
do A2	2	34⅛	+ ⅛
CutlerH2a	19	51⅛	— ⅛
DanRivM.80	8	10⅝	— ⅛
Daystrom1.20	3	23⅛	— ⅛
DaytP&L2.40	3	50⅝	— ⅛
do pfA3⅝	†50	84	+ ⅛
DaytonRub1.40	8	17	— ⅛
DeccaRec1	21	15	— ⅛
Deere1½a	24	38⅜	— ⅛
dopf1.40	7	35½	— ⅛
Del&Hud2	5	19⅜	— ⅛
DelL&W	11	8¼	— ⅛
DelP&L.30p	9	18	....
DenRGW2½	11	40	— ⅜
DetEdis2	37	40⅝	....
DetEdis2	37	40⅜	....
DetStlCp¼e	9	11¼	— ⅛
DiamAlk1.80b	17	34⅛	— ⅛
DiamGard1.80	7	31⅞	— ⅛
dopf1½	1	31⅝	— ⅛
DianaStr1	15	14⅜	— ⅛
Disney.40b	29	26	—1⅛
DisCSeag1.20a	10	29⅝	— ⅛
DivcoWay.80	12	14⅜	....
DrPepper.60	3	11⅜	+ ⅛
DomeMin.70	13	15½	— ⅛
DougAirc2a	28	56⅝	— ⅛
DoverCp1	6	16⅝	— ⅛
DowChem1.20b	73	55⅞	— ⅛
DressInd2	24	39	— ⅛
Drewrys1.60	1	20	— ⅛
Dunhill.60	2	11¼	+ ⅛
Duplan	15	9⅛	— ⅛
duPont3e	28	186⅛	—1⅞
do 4½pf4½	4	108⅞	— ⅛
DuqLt2	13	40⅝	+ ⅛
do 4pf2	1	46⅝	+ ⅛
DWGCig.90	12	18⅛	— ⅛
EagleP2.20	7	33	— ⅛
EastAirL1b	28	33¼	— ⅛
EastCp1.20	30	35⅛	—1⅛
EastG&F1.60	24	25⅛	—1
do pf4½	†350	78½	....
EastSStl½	25	41½	—1⅜
EastKod2.20e	19	112⅛	—1⅛
EatonMfg3	4	46⅜	— ⅛
EdisBrStr1.60	19	29⅝	+ ⅛
EkcoPd2	11	26⅛	— ⅛
ElasStopN1b	11	15⅛	— ⅛
ElAutoL.80e	16	30⅛	+ ⅛
El&Mus.13e	17	4⅞	— ⅛
ElStorBat2	7	33	— ⅛
ElginWatch	1	7⅛	— ⅛
ElPasoNG1.30	231	30⅞	— ¾
EmerEl1.60	8	38⅝	....
EmerRad	14	7	— ⅛
EmpDEl1.20	141	21⅛	— ⅛
EndJohn1.40e	6	31⅛	+ ⅛
do pf4	†20	85⅛	— ⅛
EquitGas1.60	6	33⅛	— ⅛
ErieRR	16	8⅛	— ⅛
do pf5	†100	53	+ ⅛
EvansPd¼p	27	13	— ⅛
Eversharp1.20	95	19⅝	— ⅛
Ex-Cell-O1¼	9	35½	+ ⅛
FairchE	29	11⅛	— ⅛
Fairmont1.40a	1	26⅜	....
FalstaffBr1	1	17⅞	— ⅛
FamFin1.60	9	29⅞	+ ⅛
Fansteel1b	6	46⅛	— ⅛
Fawick.30e	2	5⅛	....
FeddQuig1	19	12⅝	....
FedMogul2.40	11	36⅛	— ¼
FedPacEl.80b	26	21⅜	— ¼
FedPapBd2	5	38⅞	— ¼
FedDStr1.80	16	41	— ⅛
Fenestra½e	6	18⅛	....
FerroCp.40r	16	21⅝	— ⅛
do pf4	†20	101	—1
FidPFire2	22	34⅛	+ ⅛
FifthAvLin½p	3	17⅛	....
Filtrol1.80	14	46	—1½
Firestone2.60b	14	93	— ⅛
FirstNStr2a	2	69½	+ ⅛
Firstamer	142	17½	— ⅛
FirthCpt.07p	1	1⅛	— ⅛
Flintkote2.40b	11	43⅛	— ⅛
FlaPw2	14	73	+ ⅛
FlaP&L1.52	8	70	— ⅛
Flor1.20	11	20¼	— ⅛
FoodFair1b	11	51⅛	—1⅛
do wi	7	34⅝	— ⅛
FoodGMkt	8	21⅛	— ⅛
do pf .40	4	12	— ⅛
FoodMach2	5	56¼	— ⅛
FooteM.80b	9	47⅛	—1⅛
FordMot1.60e	52	40⅛	— ⅛
ForemDair1	25	18⅛	— ⅛
FostWheel	26	32⅝	— ⅛
FrankStr.80	2	12⅛	+ ⅛
FreeptSul3	74	93⅛	+ ⅛
FruehTra	143	11⅛	— ⅛
do pf4	†270	60¼	+ ⅛
GambleSk.60	61	11⅛	+ ⅛
do pf2½	5	48	+ ⅛
Gamewell1.60	3	28⅝	— ⅛
GarWood	17	5⅛	— ⅛
GardnerDen2	1	40⅛	— ⅛
Garrett2b	20	42⅛	— ⅛
GenAccept1	3	15⅛	+ ⅛
GenAmIndus	13	3⅛	....
GAmInves.20e	7	30	— ⅛
GenAmOil.40	15	33½	— ⅛
GenAmTran3½a	5	84	— ⅛
GenBak.60	3	11⅛	+ ⅛
do pf8	†120	139⅛	+ ⅛
GenBronze1½	8	28	— ⅛
GenCable2	7	33	— ⅛
do 1pf4	†140	91	—1
GenCigar1e	6	58	+2¼
GContract.40e		14⅛	— ⅛
GControls.60	1	15⅛	+ ⅛
GenDynam2	64	56⅝	—1
GenElec2	113	59⅛	—1
GenFinan1	1	25½	— ¼
GenFds1e	13	64	....
GenInstru.15g	26	8⅛	— ⅛
GenMills3	2	79⅛	— ⅛
dopf5	†80	113	....
GenMotors2	229	40	— ½
dopf5	4	115⅛	+ ⅛
dopf3¾	6	89⅛	— ⅛
GenOutAd2.40	2	36⅜	— ⅛
GenPCem1.80a	8	68⅛	— ⅛
GenPrec.85e	13	30½	— ⅛
do3pf3	2	51⅛	— ⅛
dopf1.60	†50	28½	....
GenPubSv.05e	5	4⅞	— ⅛
GenPubUt2	9	45⅛	— ⅛
GenRySig1a	1	28⅛	— ⅛
GenRealty.80	4	21	....
GenRefrac2b	4	34⅛	— ⅛
††GenShoe1½	5	23⅞	+ ⅛
GenStlCast1.60	3	23⅛	— ⅛
GenTel2	76	51⅛	....
GTelFlpf1.32	†100	27	—2½
GenTime1	9	20½	+ ⅛
GenTire.70b	26	24⅛	— ⅛
do pf5	†60	87⅞	....
do pf4½	†10	138	—3
GaPacCp1b	37	37⅝	— ⅛
GerberPro1.60a	11	54½	— ⅛
GettyOil1⅜f	212	25⅛	—1⅜
Gillette2a	16	40	+ ⅛
Gimbel1.60	16	27⅝	— ⅛
Glidden2	14	33	— ⅛
GoebelBr	8	3	....
Goodrich2.20	48	63⅛	— ⅛
Goodyear2.40b	30	83⅝	— ⅛
GouldBat2	6	34½	....
Grace&Co2.40	17	47⅛	— ⅛
GrahPaige¼t	26	1	— ⅛
GranbyM	1	6⅛	....
GrandUn.80b	3	45	....
do rt	350	21-32	—1-32
GranCStl.80e	43	39⅛	— ⅛
Grant2	15	36⅛	— ⅛
GraysRob	7	7⅛	— ⅛
GtNIrOre3g	8	25⅛	— ⅛
GtNoPap.30e	9	46⅛	— ⅛
GtNoRy3	36	37⅛	— ⅛
GtWestS1.20a	4	24⅛	— ⅛
do pf 7	†30	137½	— ⅛
GreenHL2	7	26⅛	— ⅛
Greyhound1	34	16⅛	+ ⅛
GrumAirc⅜e	27	21⅛	— ⅛
GulfMob&O.35e	17	16⅛	— ⅛
do pf 5	1	60	....
GulfOil2½b	167	113⅛	—4⅛
GulfStaUt1.80	18	45⅛	+ ⅛
GulfSUpf4.40	†40	101	....
Halliburt2.40	48	63½	+ ¼
HamilWat.40e	1	13⅛	— ⅛
HammerPap⅝e	2	23⅛	— ⅛
HmdOrg1.40a	6	31⅛	— ⅛
HarbWalk1.80	5	36	— ⅛
dopf6	†10	135	+1½
HarrisInt⅜e	10	25	+ ⅛
HarscoCp2b	8	36⅛	— ⅛
HarshawCh1	4	21⅛	— ⅛
HatCorp	4	5⅛	+ ⅛
HavegInd	28	30¼	—1⅛
HayesInd.80e	3	12⅞	— ⅛
HechtCo1.80a	2	29	—1
Heinz2.20	6	54⅛	— ⅛
Heller1.20	4	23⅛	— ⅛
Helme1.60a	2	29⅛	+ ⅛
do pf1¾	†10	37⅛	+ ⅛
HerculMot	4	15⅛	— ⅛
HercPdr.40e	12	42	—1
HershChoc2.40a	3	60	+ ⅛
Hertz1.20b	18	38	— ⅛
HewRobins2	1	28	— ⅛
HeydenNpt.80	24	12½	— ⅛
HiltonHot1.20	22	22	— ⅛
HiresCE.60	1	12⅛	— ⅛
HofElect1	5	27⅛	— ⅛
HollandF.60	3	11	+ ⅛
HollySug1.20	6	21	— ⅛
Homestk1.60a	15	43	— ⅛
HonoluOil2	91	52⅛	+ ⅛
HookerCh1	76	30⅛	....
HotelCpAm	6	3⅛	+ ⅛
do pf.93e	1	21⅛	—1
HoundInd1b	3	17⅛	+ ⅛
do pf2¼	2	38	+ ⅛
HousehFin1.20b	18	36⅛	+ ⅛
HoustL&P1.60	16	57⅛	— ⅛
HowardStr.60	1	9⅛	+ ¼
HoweSnd	38	8⅛	— ⅛
HudBayM2¼	2	47⅛	— ⅛
HuntFds⅛b	4	17⅛	— ⅛
do pf5	†40	85⅛	— ⅛
HuppCp	130	4⅛	— ⅛
do pf2½	2	29⅛	+ ⅛
HussRefr1b	10	16	— ⅛
IdahoPw1.60	9	40⅝	— ⅜
IdealCem2	42	68	....
IllCent1¼e	107	35⅝	+ ⅛
IllPw1½	6	35⅛	— ⅛
do pf2.13	††100	46½	+ ⅛
IllPwpf2.04	†150	43	— ⅛
IndplsP&L1½	7	34⅛	— ⅛
IndElMex.40e	3	7⅛	+ ⅛
IndustRay	18	17½	— ⅛
IngRand3a	22	74½	—1⅛
InlandStl2e	39	91⅛	—1
InspirCop⅜e	4	30	....
Interchem2.60	2	43⅛	+ ⅛
dopf4½	†10	91	— ⅛
InterlakIr.45e	18	18⅛	....
IntBusMch2.60	49	360	—8½
IntHarv2	35	35¼	— ⅛
dopf7	†80	154	—1½
IntMiner1.60	14	28⅞	— ⅛
dopf4	2	77¼	—1⅛
IntNick2.60a	51	76	— ⅛
IntPack¼e	12	10⅛	— ⅛
IntPaper3b	18	101½	— ⅛
IntRysCAm	2	12	....
dopf	†20	63	—1¼
IntSalt2e	2	120	+1
IntShoe1.80	13	32⅝	— ⅛
IntSilver pf1¾	1	32	+ ⅛
IntTel&T1.80	64	37⅝	— ⅛
IntUtil1	1	27½	— ⅛
InterDS1¼p 2	40	26	— ⅛
InterstPw.85	3	16⅛	....
IowaIllG1.80b	3	36⅝	— ⅛
IowaP&L1.60	7	33⅝	+ ⅛
IslCrkCoal2	10	38⅛	+ ⅛
do pf6	†10	125	+1⅛
I-T-ECktBrk.90e	3	37½	— ⅛
Jacobs	14	6	— ⅛
JaegerMch1.12	3	21	....
JeffLakS.30r	13	29⅝	—1⅛
JerCP&Lpf4	†40	83	—1
JewelTea2b	4	72¼	+ ⅛
JohnsMan2	56	38⅞	— ⅛
John&John1.60a	2	92½	+ ⅛
Jones&L2½b	44	39½	....
do pf5	†50	98½	....
JoyMfg1.70e	5	39⅝	....
KaiserAl.90	46	26⅛	— ⅛
do 4½pf4⅛	1	79⅜	....
KanCP&L2	2	45⅝	— ⅛
KanCSou4	11	70⅝	+ ⅛
do pf2	20	37	— ⅛
KanP&L1.30	6	29¼	+ ⅛
Kayser,J	9	14	+ ⅛
KelseyHay2.40	5	32¼	— ⅛
Kennecott6	24	88⅛	+ ⅛
KernCLd2a	33	47⅛	— ⅛
KerrMcGee.80	15	47	—1
do pf1¼	17	26	— ⅛
Keystone82	3	33½	....
KimbClk1.80	6	55½	— ⅛
KingSeel1½e	1	23¼	+ ⅛
KLMAir11.05e	1	28¼	— ⅛
Koppers2½	12	36½	— ⅛
dopf4	†20	85⅛	+ ⅛
Korvette	10	14⅛	....
Kresge.S81.60	11	29¼	— ⅛
Kress.SH2	7	34⅛	— ⅛
Kroehler.60e	2	17½	— ⅛
Kroger2b	4	78	....
LacledeGas.90	1	19	+ ⅛
LaneBry1.20	3	19⅝	— ⅛
LeeRub&T1.20a	5	20⅛	— ⅛
Lees&Spf3.85	†10	87	+ ⅛
LehighC&N⅜g	7	10⅛	— ⅛
LehPortC1	10	34	....
LehValInd	4	1⅛	....
dopf1k	3	14⅛	— ⅛
do2pf	1	4⅛	....
LehValRR	14	1	— ⅛
Lehman1.72t	21	25⅛	— ⅛
LernerStr1.20	2	17⅛	— ⅛
LOFGlass8.60	14	82	+ ⅛
LibMcN&L.20e	47	11	— ⅛
Ligg&My4a	22	70⅝	— ⅛
do pf7	†10	149½	—2
LillyTulip1.80	7	74	....
LinkBelt2.10e	2	51⅝	....
Lionel.80a	2	12⅞	— ⅛
ListInd¼e	9	6⅞	— ⅛
LittonInd	24	48¼	— ⅛
LockhAirc2.40	60	47⅝	— ⅛
Loew's	51	16⅞	— ⅛
LoneSCem1.10	60	32¼	— ⅛
LoneSGas1.80	16	40⅝	— ⅛
do pf4.84	†100	121¼	+ ⅛
LongIslLt1.20	24	26⅝	....
do pfG1.20e	378	68⅝	—2
LouisvG&E1.20	4	37	+ ⅛
Lou&Nash5	12	65	— ⅛
Lowenstein.40e	4	13½	....
LukensStl1⅜e	22	68⅝	— ⅛
LykesSS1	8	20	— ⅛
MacAnd&F1.30e	1	27	— ⅛
MackTrk1.80	101	28⅝	—1⅛
Macy 2	2	33⅝	— ⅛
dopf4¼	†10	86½	— ⅛
MadSqGar1e	3	10⅛	— ⅛
MagmaCop	11	40½	—1⅛
Magnavox1½b	7	38	— ⅛
dopf2⅝	1	57⅝	— ⅛
Mallory1.40b	5	25⅛	— ⅛
ManatiS.45g	5	6⅞	— ⅛
MandelBros	1	6	— ⅛
ManhShirt.42e	3	12⅝	— ⅛
Manning1.40	7	24	....
MarineMid1	15	21⅞	— ⅛
MarqCem1.40	25	40	....
MarshField2a	13	37¼	+ ⅛
dopf4¼	†20	92¼	—1⅛
MartinCo1.60	18	32⅝	— ⅛
Masonite1.20b	7	32	....
MayDStr2.20	15	42⅝	+ ⅛
do pf 3¾	†30	84	—1⅛
Maytag2a	1	32½	....
do pf 3	†20	54½	....
McCall.60b	1	15⅞	— ⅛
McCord2	1	21	+ ⅛
McCroryStr.80	5	11⅝	— ⅛
do pf 3½	†30	79½	— ⅛
McDerm.60	8	34⅞	— ⅛
McGrawEd1.40	19	33⅝	— ⅛
McGrawH1.40a	10	45⅝	— ⅛
††McGrDonA1	3	15	— ⅛
McIntyre2a	5	79	....
McKess&R2.80	5	59	—1⅛
McLeanT.40e	17	8	....
McLellStr.85e	7	13⅜	— ⅛
McQuayNor1.20	1	16¼	....
MeadCp1.60b	11	37⅛	+ ⅛
MelvShoe1.22e	8	23⅞	....
do pf 4	†340	82	+1⅛
MercantSt1.40a	8	25⅛	— ⅛
Merck1.20a	47	54⅛	—1⅛
MergenLino⅛r	8	36⅛	— ⅛
MerrCh&S1.60	17	17⅝	— ⅛
eMstaMch2½a	5	50	....
MetEdpf4.45	†30	102	....
dopf4.35	†70	100	....
MiamiCop⅜e	4	30¼	+ ⅛
MiddleSUt1.80	21	44⅛	— ⅛
MidlEnter	1	29	....
MidlRoss3	1	39	....
dopf5½	†80	85	....
MidwOil.70e	5	31	....
Miner&Ch.20d	19	17¼	— ⅛
MplsHon1.60a	14	90⅞	— ⅛
MplsMol	8	11⅛	— ⅛
do1pf	†100	69	....
do2pf	1	17⅛	....
Mpl&Stl1.40	1	21⅛	....
MplSPSSM1a	26	15⅛	— ⅛
MinnM&M1.20	29	80½	— ⅛
dopf4	†40	98	—1
Minn&Ont1.60	3	2⅛	....
MinnP&L1.60	2	32½	....
MinuteM	24	11⅛	— ⅛
MissionCp	18	38	....
MissionDev	14	22	....
MissRivF1.60	25	34½	+ ⅛
MoKanTex	1	9	....
dopf	10	b1½	—2⅛
MoPacA1.80e	14	28⅛	— ⅛
MohascoInd	27	6⅞	— ⅛
do4.20pf	†10	76	....
do3½pf	†10	65½	+ ⅛
MonarchM1.20	2	17⅛	— ⅛
MononRRA	1	13	....
MonsanCh1b	176	31½	....
MontDUt1	3	27⅞	....
MontPw2	1	56	+ ⅛
Montecatini.91e	1	15⅞	— ⅛
MonterOil	51	24½	+ ⅛
MontWard2a	37	37⅝	— ⅛
MooreMc1½	1	18½	....
Morrell	23	15½	....
MotProd	2	48⅛	+ ⅛
MotWheel.40e	4	14	+ ⅛
Motorola1½	3	39⅛	....
Munsingw1.20	3	21⅝	....
Murphy2a	3	38⅞	+ ⅛
MurrayCp½p	21	28½	—1⅛
NatcoCp.80	1	12⅜	+ ⅛
NatAcme2	2	47⅜	— ⅛
NatAirlin2⅜	10	14⅜	— ⅛
NatAutoF	4	14⅞	....
NatAviat⅜e	5	26⅛	....
NatBisc2a	15	49⅝	— ⅛
NatCan⅜f	13	12⅞	....
NatCashR1.20	20	64⅞	— ⅛
NatCityL2	5	28	....
NatDairy1.80	10	46¼	— ⅛
NatDistill1b	17	24¼	— ⅛
NatFuelG1.10	14	21¼	....
NatGyps2b	33	50	— ⅛
NatLend1½e	24	92⅝	....
dopfA7	†20	163¼	— ⅛
dopfB6	†10	138½	—1⅛
NatLinen8.80a	4	16⅝	— ⅛
NatMal2b	4	24	....
NatShrs.48a	3	17⅝	....
NatSteel1½e	38	53⅝	— ⅛
NatSugRef2a	3	36	— ⅛
NatTea2	2	52⅝	— ⅛
††NatTea½	10	8⅛	....
NatUSRad.40b	2	9⅞	— ⅛
NatVulFib.80	2	10⅞	— ⅛
Natomas	4	6	+ ⅛
Neisner1	1	11⅝	+ ⅛
Newberry2	4	34	— ⅛
dopf3⅝	†120	82½	— ⅛
NwEngEl1	54	18⅛	— ⅛
Newmont2	7	72⅛	— ⅛
NewptNS1.40a	21	37	— ⅛
NYAirBrk1.60	10	18⅝	— ⅛
NYCentral	67	16⅛	— ⅛
NYCh&St2	79	26	—1⅛
NYNH&Hart	8	6⅛	— ⅛
dopf	3	16⅝	— ⅛
NYShipbd1.40	3	25⅛	— ⅛
NYSt&EG2	10	46⅛	— ⅛
NiaMPw1.80	55	35⅛	— ⅛
dopf5	†20	106⅛	— ⅛
dopf4.85	†50	105	....
dopf3.90	†50	84	— ⅛
NiagShr1.05e	6	22⅞	+ ⅛
NopcoCh2	2	37⅞	....
Norf&Wst3.60a	16	65⅞	+ ⅛
NoAmAv1.60a	68	31⅛	—1⅛
NoeastCap2f	2	21	— ⅛
NorNGas1.40	11	29⅛	— ⅛
NorPac2	55	39⅝	— ⅛
NorStaPw1	11	21⅝	— ⅛
do pf4.11	†10	91	—1
Northrop1.60	19	25	— ⅛
NwstAirlin.80	22	16	— ⅛
do pf1.15	†10	24	....
NorwichPh1.20a	7	43⅛	— ⅛
OhioEdis2.64	13	56	+ ⅛
do pf4.40	†20	99½	—1
do pf3.90	†10	86⅛	....
OhioOil1.60	42	38⅝	....
OklaG&E1.90	3	50⅛	....
OklaNGas1½	21	32⅞	— ⅛
OlinMath2	137	33⅛	— ⅛
OliverCp.60	22	11½	— ⅛
do pf4½	†20	82⅛	— ⅛
OtisElev2	7	50⅝	— ⅛
OutbMar.80	27	23⅝	— ⅛
Otulet4⅜f	†50	107	+ ⅛
OwensCng.80	16	46½	— ⅛
OwensIllGl2½	13	69⅛	+ ⅛
do pf4	1	97⅜	+ ⅛
OxfordPap2a	1	33⅛	— ⅛
PacCem&Ag.80	10	13	+ ⅛
PacFin2.40	2	38⅛	— ⅛
PacG&El2.40	54	56⅛	—1
††PacLtg2.40	12	47⅛	— ⅛
PacT&T7	†200	133⅛	— ⅛
do pf6	†100	137⅛	— ⅛
PacTin.10e	2	4½	— ⅛
PanAWAir.80	27	16⅞	— ⅛
PanhEPL1.80	14	49⅛	— ⅛
do pf4	†20	94⅛	— ⅛
ParamPict2	52	41	—1⅞
ParkeDa2a	10	80	—1⅛
ParkRust1e	5	19⅛	— ⅛
ParmeleeTr½a	4	28⅛	—1⅛
PeabyCoal.30e	104	11⅝	— ⅛
Penick&F.60e	3	37⅝	— ⅛
PennDix1.20	34	28⅛	— ⅛
PennTex	85	6	— ⅛
do pf	3	18⅜	....
PenneyJC3a	3	93½	....
Pennroad1.05e	14	15⅞	— ⅛
Pennsalt1.60a	10	52⅝	— ⅛
PaGSand1.80	9	54	— ⅛
PaPw&Lt2.40	3	48⅝	— ⅛
PaP&L pf4½	†140	103⅝	+ ⅛
do pf4.40	†20	100⅛	+ ⅛
PaRR	76	12⅝	— ⅛
PeoplesDrug2	1	35⅝	— ⅛
PeoplesGas2	76	12⅛	— ⅛
Peoria&E1½e	†20	59	....
PepsiCola1.20	32	23⅝	— ⅛
PetMilk1.60a	2	52	—1
do pf4½	†50	97⅜	—1⅛
PetrolCp.35e	3	16⅜	— ⅛
PfeifferBr	1	4⅛	— ⅛
Pfizer1.60a	15	69⅝	— ⅛
PhelpsD3	40	49	— ⅛
PhilaEl2	12	43⅛	— ⅛
do pf4.40	†100	104	+ ⅛
Phil&Rdg1.60	19	43	— ⅛
Philco	59	16⅝	— ⅛
PhilipMor3	38	51⅝	— ⅛
PhilMor pf4	1	84½	— ⅛
PhilPet1.70	88	44	+ ⅛
PhilVanH⅝t	6	10⅛	— ⅛
PillsbyMills2½	6	57⅛	— ⅛
do pf4	†10	97	—1
PiperAirc1b	6	20⅝	+ ⅛
PitneyBow1.60b	2	67	+ ⅛
PitForg1.20b	2	15⅛	— ⅛
PitFtW pf7	†60	134	....
PitMetallu⅝e	3	18	— ⅛
PitPlateGl.65e	16	73¼	—1⅛
PitScr&B⅛⅛p	3	6⅛	— ⅛
PitSteel	4	16	— ⅛
Pit&WVa.40p	4	17⅝	— ⅛
PitYng&Apf7	†100	125	....
PittstonCo1.20b	9	51⅝	— ⅛
Plough.60	16	33⅝	+ ⅛
PlymOil.60e	12	24½	— ⅛
Polaroid.20	87	60⅝	—2⅛
Poor&Co⅞e	13	20⅝	— ⅛
PotomElPw1.20	4	25⅞	— ⅛
Proct&G2	19	63⅝	— ⅛
PubSvColo1.80	20	46	+ ⅛
PubSvE&G1.80	21	36¼	— ⅛
do pf 4.18	†100	92¼	+ ⅛
do pf 4.08	†60	91¼	— ⅛
do pf 1.40	2	29⅝	— ⅛
PubSvInd2	18	41⅝	— ⅛
PublickInd½f	46	9	— ⅛
do pf 4⅜	†40	74¼	....
PugSdP&L1.36	10	30⅞	— ⅛
Pullman3a	15	52	— ⅛
PureOil1.60	35	36⅝	— ⅛
QuakOats1.80b	5	44½	— ⅛
QuakStOil2	2	28	....
RCA1a	64	35	— ⅛
Ranco1.20	10	18	— ⅛
Rayonier.30e	21	16⅝	— ⅛
Raytheon1¼t	91	31⅞	—1
ReadingCo1¼e	4	19⅛	— ⅛
do 1pf2	2	32⅝	— ⅛
ReedRBit.65e	22	21	+ ⅛
ReevesBr.18e	22	9⅛	+ ⅛
ReichChe.40r	270	46⅛	—1⅛
ReliabStl.20	2	14⅞	+ ⅛
RelianEl1.80	8	35	....
RepubAv2	2	26½	— ⅛
RepubPict	11	6⅛	— ⅛
do pf1	3	12⅞	+ ⅛
RepubStl3	113	48	— ⅛
ReverC¾e	13	26⅛	— ⅛
Revlon1.60	30	31⅝	— ⅛
RexDrug½	55	15⅞	— ⅛
ReynMet½a	61	41	— ⅛
dopf2⅜	1	46	— ⅛
ReyTobB3.60	23	74¼	— ⅛
dopf4½	†160	100	....
RheemMf	15	13	....
Rhodesian.01e	22	2¼	....
RichfieldOil3a	92	89	....
RiegelPap1.20	7	28⅛	+ ⅛
RitterCo1.40	3	35⅛	— ⅛
RoanAnt.03e	12	4⅛	— ⅛
RobFulton1½	12	26	....
RochG&E1.60	5	36	....
RockStd2b	18	26⅝	— ⅛
Romh&H2b	†80	353½	—4
RohrAirc1.40b	7	28⅝	— ⅛
Ronson.30e	12	8	....
RoyalDut.92e	729	43	—2⅞
RoyalMcB.65e	7	18⅛	— ⅛
Ruberoid1.60a	9	35⅛	— ⅛
SafewaySt1	137	29⅝	— ⅛
do pf4	†100	92⅝	— ⅛
StJosLead½e	20	27⅛	— ⅛
StLSanF	20	14⅝	— ⅛
StLSwSt5	†10	250	+5
StRegPap.70e	37	34½	— ⅛
SanDiegoG.96	10	23⅛	— ⅛
SangamoEl⅜e	12	26⅛	....
SavArms.35e	3	10⅝	— ⅛
Schenley1b	24	23½	— ⅛
Schering1.20	91	38½	— ⅛
Schick.20p	7	9⅛	— ⅛
ScottPap2	67	65⅛	— ⅛
ScovillMf⅜p	10	19⅝	— ⅛
SeabALRR2	49	27⅝	— ⅛
SeabFinan1b	8	20⅛	+ ⅛
Seagrave½t	7	11	— ⅛
Sealright1.40	8	33⅝	— ⅛
SearsRoeb1a	88	29⅞	+ ⅛
Servel	196	7⅞	— ⅛
do pf	†20	84	— ⅛
ShahmoonInd	5	13⅝	— ⅛
ShamO&G1.60	54	38⅛	+ ⅛
SharonStl½e	8	27⅛	— ⅛
Shattuck.40a	6	11⅛	— ⅛
ShellOil2	19	76	....
ShellTran.38e	469	19¼	—1½
ShellerMf.55e	5	14⅝	+ ⅛
SheratAm.60b	22	13⅝	— ⅛
SignodeS1b	2	27½	....
Simmons2.80a	54	38	— ⅛
Sinclair3	46	58⅝	+ ⅛
SkellyOil1.80	8	62½	— ⅛
SmithAO1.60b	9	34½	— ⅛
SmithCor1	21	17⅝	....
SmithDou1.20	4	16⅝	— ⅛
SmithKF2a	19	80	....
Socony2a	138	49½	—1⅛
SolarAirc1	9	17	— ⅛
SoAmG&P.15r	41	9½	— ⅛
SoCarE&G1.20	10	28½	+ ⅛
SoPRSug1½e	7	26⅛	— ⅛
do pf 2	2	33½	—1
SouCalEdis2.40	18	55½	— ⅛
SouthernCo1.20	22	32⅝	....
SouIndG1.60	1	33¼	+ ⅛
SouNGas2	26	39½	— ⅛
SouPac3	102	46⅞	— ⅛
SouRy2.80	64	43	— ⅛
do pf 1	11	18⅝	+ ⅛
SwestPS1.48	13	35⅝	— ⅛
Spalding½t	8	17	....
SpartonCp	3	4	....
SpenChem2.40	11	54¼	— ⅛
SpenKell.80	5	15⅝	....
SperryRd.80	118	18½	— ⅛
do pf4½	†100	90½	+ ⅛
Spiegel1	23	17⅝	— ⅛
SquareD1b	12	21½	—1
StdBrand2.40	14	53⅝	+ ⅛
do pf3½	†110	81⅝	+ ⅛
StdCoilPd	1	7⅝	....
StdOilCal1e	165	50⅝	—2⅛
StdOilInd1.40b	131	46⅝	....
StdOilNJ1.10e	435	53	—1⅞
StdOilOh2½	15	51½	+ ⅛
StdPack	78	16⅝	— ⅛
do pf1.60	8	50½	—1⅛
StdRyEq1a	4	13	— ⅛
StanWar1	20	17⅝	— ⅛
Starrett,LS3	†20	67	+ ⅛
StauffCh1.80	6	65⅛	— ⅛
SterlDrug1.40a	52	38⅛	— ⅛
StevensJP1½	85	20⅝	....
StewWar2b	6	35⅝	— ⅛
StixB&F1.20	10	20⅝	+ ⅛
StokeVanC.45e	5	14⅛	— ⅛
Stone&W2a	6	44⅝	— ⅛
StorerBrd1.80	4	24⅛	— ⅛
StudPack	215	5⅛	+ ⅛
SunChem.80	10	10⅝	+ ⅛
SunOil1b	24	62⅛	+ ⅛
Sunbeam1.40a	18	50	+1
Sundstrand1	15	20¼	+ ⅛
Sunray1.32	61	26	....
do 2pf1.65	1	34⅝	....
SunshBis4	5	87½	— ⅛
SunshMn.10e	7	7⅝	— ⅛
SupOilCal	†30	1625	+10
SutherPap2	26	38½	....
††SweetsCo1e	1	20⅜	+ ⅛
Swift&Co2	32	33⅞	—1
SylvElPd2	51	36⅝	— ⅛
SymWay.60	170	[illegible]	— ⅛
Talcott1.20	3	23⅝	+ ⅛
Telautogr	13	7⅛	— ⅛
TemcoAir.60a	8	13⅝	— ⅛
TennCp2.20a	4	48⅛	— ⅛
TennGas1.40b	48	28⅝	+ ⅛
TexasCo2a	188	67½	—4⅛
TexGProd.60b	77	30½	—1⅛
TexGSul½e	103	19⅞	— ⅛
TexIns	33	40⅝	—1⅛
TexPC&O1	7	33⅞	— ⅛
TexPLTr.20e	35	11⅛	....
TexUtil1.60	22	51⅝	....
Textron⅜e	22	11⅛	— ⅛
do pf1¼	1	17⅝	+ ⅛
ThatchGl1.40	50	29⅝	— ⅛
Thermoid¼e	2	10⅛	— ⅛
ThompPd1.40	55	51	— ⅛
TidewatOil1¼	58	23⅝	— ⅛
do pf1.20	8	23⅝	— ⅛
TimkRBear1e	19	40	....
TishReal.35a	2	18⅛	+ ⅛
ToledoEd.70	6	15⅞	....
TraneCo.90	4	53⅝	— ⅛
TranWAir	14	12⅝	— ⅛
Transamer	100	24⅝	— ⅛
TriCont1.57e	21	33½	— ⅛
do pf2.70	6	56½	....
TrauxTra1.60	6	21⅝	....
TungSol1.40b	1	26⅝	— ⅛
TwentCen1.60	48	29⅞	— ⅛
TwinCoach	112	9⅞	+ ⅛
TXLOil	46	19⅛	— ⅛
Udylite½p	2	9⅝	+ ⅛
Underwd	7	18⅝	— ⅛
UnAsb&R	10	9	— ⅛
UnBagCP1.20a	16	33½	— ⅛
UnCarbide3.60	54	90⅝	—1½
UnElec1.52	45	31⅝	— ⅛
dopf4½	†60	102	....
UnOilCal1.45r	69	46½	— ⅛
UnPac1.20a	62	29½	— ⅛
dopf.40	11	8⅝	— ⅛
UnTankC1.60	12	31¼	— ⅛
UnTwisthD⅜e	2	19	— ⅛
UnitAirLin½b	33	27½	— ⅛
UnitAirc3b	58	64	— ⅛
UnAir1956pf4	3	101⅛	— ⅛
UnArtists1.40	26	22½	— ⅛
UnitBisc1.60	8	32⅛	— ⅛
UnitBd&C1a	1	22½	....
UnitCarbon2	11	57½	—2½
UnCarrF2a	2	37⅝	— ⅛
UnitedCp.10e	40	8⅛	....
UnitElCoal1.60	19	29	+ ⅛
UnitEng&F1	15	14¼	— ⅛
UnitFruit3	42	47⅝	— ⅛
UnGasCp1½	86	33⅝	+ ⅛
UnGreenf.47e	2	11⅞	....
UnitIndCp.30e	11	8½	....
UnitM&M1	20	13⅝	....
UnPkMin	6	1⅛	+ ⅛
UnitShoe2½a	13	41⅛	....
do pf1½	†20	37	....
USBorax.60	22	39¼	— ⅛
do pf4½	†30	85	....
USForS.80e	14	30⅝	— ⅛
USFreight1½a	5	30½	— ⅛
USGypsum2a	51	85¼	— ⅛
do pf7	†10	171	+1
USHoffM	171	12⅝	— ⅛
USIndust.15r	11	8⅞	— ⅛
USLines2b	28	29⅛	+ ⅛
USPipe&F1.20	17	22⅝	— ⅛
USPlayCd1a	†90	77½	....
USPlywd1¼e	22	33⅝	— ⅛
USRub2b	46	33⅛	— ⅛
dopf8	†30	148⅝	....
USShoe1.20a	1	27⅝	+ ⅛
USSmelt	10	33⅝	—1⅛
dopf3½	2	49⅞	— ⅛
USSteel3	178	65	—1½
dopf7	2	154½	....
USTob1.20	37	27½	— ⅛
UnitStkyd.70a	6	11⅞	....
do2pf.12e	2	5⅛	— ⅛
UnWhelan.24	13	6⅛	— ⅛
UnivCycS.40r	4	21⅝	— ⅛
UnivLfTb2a	5	37¼	—1⅛
PtahP&L1.20	11	29⅜	— ⅛
VanNorm	64	8⅞	+ ⅛
do pf⅛k	11	18⅞	+ ⅛
VanRaal2	5	27	....
VanadCp-⅛e	5	28⅝	— ⅛
VertCSug2.43g	6	11⅝	....
VickChem1.60	7	61⅝	— ⅛
VictChWk1.40	15	30⅜	— ⅛
VaCaroCh	2	15½	— ⅛
do pf4½k	2	81½	+ ⅛
VaEl&Pow1	15	30⅞	— ⅛
do pf5	†20	108	—1
do pf4.12	†200	92	—1
VirgRy2a	14	29⅝	....
††VirgRy pf.60	13	12⅛	....
VulcanMat½	19	12⅞	....
do pf6¼	†50	92½	....
do pf5¾	†10	81⅝	....
Vulcanpf.80	29	15½	— ⅛
WaldorfSys1	6	13½	+ ⅛
Walgreen1.60a	3	38⅛	+ ⅛
WalkerH.70e	3	29	— ⅛
Walworth⅜e	26	12⅝	— ⅛
WardBak1	13	12½	— ⅛
do pf5½	†20	88⅛	— ⅛
WardInd	3	9⅝	+ ⅛
WarnBPic1.20	11	21⅞	— ⅛
WarnLam2½b	15	64¼	— ⅛
WashGas2	10	44	+ ⅛
WashWatP2	3	41	....
WelbiltCp	4	2¼	....
WessO&S1.40	2	29½	— ⅛
do pf2.40	†50	48	....
WestInd$1	1	59	— ⅛
WPennEl1½	31	32⅝	+ ⅛
do pf4½	†60	104½	....
WVaPulp1.60	7	39	....
WestAirL.80b	1	20⅝	— ⅛
WestAutoS1	4	17	....
WestMary3	18	61	— ⅛
WestMary2pf dopf4	1	73	—1
WestPac3	10	50½	— ⅛
WestUnTel.90e	55	20	— ⅛
WestgABk1.20	22	22⅝	— ⅛
WestgEl2	83	56½	— ⅛
WheelStl1.85e	11	38⅛	— ⅛
dopf5	†140	91⅝	....
WhirlCr½e	45	21	— ⅛
WhiteDent1.60	17	47	—1
WhiteMot3	4	46⅝	+ ⅛
WhiteSew	13	6⅛	— ⅛
WilcoxOil1b	6	40½	— ⅛
Wilson&Co1	34	21⅛	— ⅛
dopf4¼	1	84⅛	— ⅛
WindsorInd.30e	1	5⅞	....
WinnDixie1.08	8	35⅝	+ ⅛
WiscELPw.85e	2	36⅛	....
dopf6	†20	127	—1½
WiscPSv1.20	12	24½	— ⅛
Woodward1.60	16	27¼	+ ⅛
Woolworth2½	44	48⅛	— ⅛
Worthington2½b	7	58½	— ⅛
Wrigley3a	1	86⅛	— ⅛
WyanWor	1	7¼	— ⅛
Yale&Tow1¼	8	26⅝	— ⅛
YoungS&W2	2	30½	— ⅛
YngstS&T2¼e	31	89¼	—1⅛
YngstSDr1e	3	17½	+ ⅛
ZenithRad⅛h	17	84⅝	—1½

Symbols: ††Ex-dividend. *Ex-rights. †Actual sales. wd-When distributed. wi-When issued. aAlso extra or extras. bAnnual rate plus stock dividend. dDeclared or paid in 1957 plus stock dividend. eDeclared or paid so far this year. fPayable in stock during 1957, estimated cash value on ex-dividend or ex-distribution date. gPaid last year. hDeclared or paid after stock dividend or split up. kDeclared or paid this year, an accumulative issue with dividends in arrears. pPaid this year, dividend omitted, deferred or no action taken at last dividend meeting. rDeclared or paid in 1958 plus stock dividend. tPayable in stock during 1958, estimated cash value on ex-dividend or exdistribution date. yLiquidating dividend.

Stock Prices on American Exchange

NEW YORK, July 14 (AP)—Following is a representative list of securities traded in on the American Stock Exchange today:

Security.	Close.	Security.	Close.	Security.	Close.
AmElectronics½	10¼	FirthSterling	8⅝	OgdenCp	11
AmPetrofA.10r	11	FlyingTiger	7½	PacPetLtd	18⅝
AnaconLead	9-16	FordMotLtd.08e	5½	PancoastalPet¼t	7⅛
ArkLaGas1.20	33¾	GenDevelopment	17	PantepecOil	2
ArmstRubA1	16⅞	GenPlywood	19¼	PierceIndus	9⅝
AtlasCMining⅜f	9⅝	GiantYell.15e	6 7-16	RemingtArms.20e	9¼
BaileySelburn	9½	GlenAlden.20g	8¼	RooseRace⅝t	6¼
BariumSteel	12¼	GtAtl&Pac6e	386	RoyaliteOil.06p	11½
BayviewOil	1½	Hazeltine1.40b	39⅝	SapphirePet	⅞
BrazTraction¼e	6⅝	HeviDutyEl.60	19¼	ScurryRainbow	2
BritAmOil1	41⅝	HomeOil A¼	19¼	Shd&WAirlines	7
BritishPet.27e	14⅝	HumbleOil1.40	65½	SiboneyCarib	11-16
BrownCo.30e	11⅝	Hydrometals	12¼	SignalOilA.80	44½
Calgary&Ed.10	24⅞	ImpChemical.12h	3 15-16	SingerMfg2.20	40⅞
CalElPower.76	16⅞	ImpOilLtd1.20	46⅝	SkiatronCp	4½
CampbellChib	5¼	IntPetrol1.40	51⅝	SonotoneCp.28	7⅛
CanSouthPet	3 13-16	IntResistance.20	4	StdDredging¼e	12
CanAtlOil	6	IsraelMedPet	5-16	StanrockUran	2⅜
CdnMarconi	2⅝	JupiterOils	2¼	SterlAlum1a	14
CatalinCp¼e	6⅝	KaiserIndus	9	SterlPrecision	2¼
CencoInst.15e	8⅛	LearIns	8⅝	Technicolor	5⅝
ChromalloyCp	21⅛	LaLand1.40a	52¼	ThewShovel.20p	23¼
CoastalCOils	1⅝	McDonAirc1b	28⅝	ThiokolCh	40⅝
CreolePet1.70e	77⅝	MeadJohnson1.20	53⅛	TriCont wt	20⅞
CrowellCollier	11⅝	MenascoMfg.15e	5¼	USFoilB.40a	28
CubAtlSugar7⅛y	20⅝	MesabiIron	30¼	UnivMarion1.60a	14⅝
CubVenOil	⅝	MidStatesPet	12⅝	Victoreen	4⅜
DevonPOils	7-16	MidwPiping1½	24	WalthamPrec	1⅛
DinersClub1¼t	31⅝	MoPubSvcu.72b	16¼	Webb&Knapp	1⅛
DuMontLabs	4⅝	Molybdenum.60	26⅝	WmsMcWill⅜r	11
DynamicsAm	3½	MuckPRing.20e	30⅛	WoodleyPet½b	54
ElBond&Sh1.40	32⅛	NewIdriaMining	13-16	ZapataPet	10⅜
ElTronicsInc	1⅛	NJZinc.30e	22½	**Foreign Bonds.**	
EmeryAirFr¼e	12½	NewMex&Aris	12⅛	ItPR6½sct	84½
EmpireMillw½t	12⅛	NickelRim	⅜	Peru3s97	46½
EquityCp.15b	2⅞	NorthCdnOils	3 9-16	RiodeJ2s2012st	42¼
FargoOils	6½	NorthspanUran	3⅜		
FelmPet⅜f	7½	NuclearAm	1⅛		

Corporate Reports

NEW YORK, July 14 (AP)—Only income per share as stated by corporations is given in following table. In some instances comparisons with preceding years may show wide swings (gains or losses) which may be due in cases of loss or largely reduced income to some extenuating or substantial non-recurring cost or temporary influence. These facts should be sought in detailed reports issued by the companies.

	1958.	1957.
Six Months to June 30.		
Devoe & Reynolds A	.19	1.40
Devoe & Reynolds B	.19	.70
Lone Star Steel	.15	2.09
Plough Inc.	.90	.60
Nine Months to June 30.		
Piper Aircraft	1.73	2.61

SALES, NET CHANGES HOURLY

NEW YORK, July 14—Stock Exchange sales and Dow-Jones average changes by the hour:

	Volume.	D-J Ind.	D-J Rails.	D-J Util.
First	590,000	—3.35	— .76	— .26
Second	420,000	—2.59	— .59	— .22
Third	330,000	—2.53	— .09	— .22
Fourth	300,000	—2.97	— .34	— .16
Last	900	—5.96	—1.52	— .40
Total	2,540,000;	Fri.	2,400,000	

BOND PRICE AVERAGES
(Compiled by the Associated Press.)

	20 Rails.	10 Ind.	10 Util.	10 For.	10 Low Yield.
Mon.	85.2	97.4	92.0	83.5	97.8
Fri	85.1	97.5	92.3	83.4	97.7

WHAT STOCKS DID

	Up.	Down.	Unch.	1958 High.	1958 Low.
Mon	210	749	216	59	5
Fri	672	247	252	91	3

Commodity Prices

NEW YORK, July 14 (AP)—The Associated Press weighted wholesale price index of 35 commodities (1926 average equals 100): Mon. 171.2; Fri. 171.45; week ago 171.57; month ago 172.17; year ago 181.70.

	1958.	1957.	1956.	1955.
High	176.32	184.77	186.01	177.14
Low	168.78	168.25	173.79	168.25

Commodity.	Close.	Prev. Close.
ALUMINUM	.261	.261
ANTIMONY	.3259	.3259
COCOA	.48½n	.48n
COFFEE S 4	.47½a	.47½a
COTTON, mid. spot	.3660n	.3655n
COTTON, 14 mkt.	x	.3489
COTTONSEED OIL, July	.1375b	.1343
COPPER	.25 @ .26½	.25 @ .26½
EGGS, Chi. Sept.	.3755-50	.3715-20
FLA...	x	3.20
GREASE, ch. wh.	.08	.08
HIDES, lt. nat.	.14 @ .16½	.14 @ .16½
LARD, loose	x	.11¾
LEAD, N. Y.	.11	.11
PIG IRON, 2, f.o.b. East Pa	67.00	67.00
PLATINUM	62 @ 70.00	62 @ 70.00
††ROSIN	x	
RUBBER	.27⅛n	.27n
SILK, raw	4.25a	4.25a
SILVER, N. Y.	.88⅝	.88⅝
STEEL SCRAP, Pitts	37 @ 38.00	37 @ 38.10
SUGAR, raw	.0630n	.0628n
TALLOW, p.b.	.07⅜	.07¾
TIN	.93⅞	.93⅞
WOOL	1.14n	1.13n
WOOL TOPS	1.64n	1.54n

LOCAL PRICES

	Close.	Prev. Close.
APPLES, No. 1 transp	2 @ 5.00	3.50 @ 5.00
BRAN	36—36.50	35.25 @ .75
EGGS, extras, large	.38 @ .39	.38 @ .39
FLOUR, bakery	5.02	5.01
FOWL, heavy	.17	.17
HOGS, top	23.50	24.00
HOGS, bulk 180-240 lbs.	22.75 @ 23.25	23.25 @ .75
LAMBS, top	23.50	24.00
LEAD	.108	.108
POTATOES, West. 1. white	4.25 @ .75	4.25 @ .50
SOYBEANS, 2 yel	2.19⅝ .20	2.19 @ .20
SOYBEAN OIL	.09⅞	.09⅝
WOOL, Mo.-Ill.	.30	.30
ZINC	.10	.10

††USDA.

LONDON STOCK INDEX

LONDON, July 14 (AP)—The Financial Times daily index of London stocks today was 175.8, off 2.3.

Bond Prices on New York Exchange

NEW YORK, July 14 (AP)—Following is a representative list of bonds traded in on the New York Stock Exchange today:

Security.	Close.	Security.	Close.	Security.	Close.
AllegLud4s81	101	do3⅞s61	102⅝	RoyalMcB6¼s77	112
AlliedCh3½s78	98⅝	do3⅝s75	97½	StLSF5s2006	60
Alcoa3⅞s83	100	do3½s72	98¼	do4½s2022	65
A&FP4.80s87	74½	do3s60	101⅝	do4s97	77¾
AT&T5s83	110⅞	do2¾s64	98	ScottPap3s71	104
do 4⅜s85	104⅝	GMCp3¼s79	95⅝	ShamO&G5¼s82	117½
do 4¼s73	136	GenTel4½s77	114¼	SincO4⅜86	112
do 3⅞s90	99¼	H&Mrfg5s57	51½	SNGas4½s73	127¾
do 3⅜s73	99¼	IntTET4⅞s83	112⅝	SoPac4½s69	99½
do 2⅞s87	83	Lockheed3¾s80	101	SWB2¾s85	82¼
do 2¾s71	90	MackTrks5½s68	97	StdOInd3¼s82	109
do 2¾s75	88	McDermott5s72	93	SylvEl4½s83	107¾
do 2¾82	83¾	M-K-T4½s78	67	TexCorp3⅝s83	97½
do 2⅝s86	79	do 4s90	68	UnitArt6s69	108¼
AmTob3s62	100½	MoP5s2045	48	WestPenP3½s66	101½
Armour5s84	78½	do 4⅝s2020	59	WShore4s2361	50¼
ATSF4s95	103	do 4⅝s2030	55½	**Foreign.**	
AltRefin4½s87	109¾	do 4½s90	76⅝	Austral4¾s73	99¼
B&O4s80	79	do 4½s2005	74⅝	Amsterd5¼s73	104⅝
Burroughs4½s81	113½	NatDist4¾s83	101¾	Belgium4s64	101⅝
CanP4sperp	96¼	NatCylG5¼s77	108½	Brazil6½s26-57st	72
CenGa4s95	82	NatTea3½s80	103	Canada2¾s75	93⅞
CRRN33¼s87	42¼	NEngT&T4½s61	101½	Chile3s93	37⅞
CMSP&P5s2055	55½	NYC4½s2013	56	Colom3s70	53
C&NW4½s99	53	NYNH&H4s2007	43¾	Germany5s80	104
CITFin4s60	102⅝	Northrop4s75	95	Greek6s68	21¾
ColoF&I4⅞s77	91	OlinM5½s82	102½	HiAuthor5½s75	103¾
ColumGas4⅜s83	102¼	do 5½s83	102½	ItalCC3s77	68¾
CombustEng3⅜s81	99¼	OWRRN3s60	100½	Japan6½s64st	104⅝
ConEdis4½s72	119⅝	PacG&E3s74	92¼	Mexsmasn4s04-68	14¼
DougAirc4s77	95½	PennaRR5s80	92½	Oslo5½s73	100¼
DowCh3s82	126	PhilElec3¾s88	97¾	Poland4½s68	12⅝
Dresser4½s77	108	PhilP4¼s87	110½	TokioEl6s63st	102⅝
GenElec3½s76	99½	RCA3½s80	96¼	UnSoAfrica4¼s65	97¼
GMAcc4s79	100⅝	Richfield4⅜s83	131	Urugal4s79	84

COTTON UP 5C TO 90C

NEW YORK, July 14 (AP)—Cotton futures closed 5 to 90 cents a bale higher than the previous close.

	Open.	High.	Low.	Close.	Net Ch'ge.
Jly	36.37	36.44	36.37	36.43	+ 4
Oct	36.68	36.72	36.65	36.68	+ 8
Dec	36.93	36.95	36.88	36.92	+ 5
Mar	37.25	37.29	37.24	37.24b	+ 2
May	37.16	37.23	37.13	37.13	+ 1
Jly	36.32	36.45	36.32	36.39-41	+ 14-16
Oct	34.68	34.91	34.68	34.76	+ 17
Dec	34.72	34.92	34.72	34.77	+ 18

Middling spot 36.60n up 5.

Dun & Bradstreet's Index

NEW YORK, July 14 (UPI)—Dun & Bradstreet's daily weighted price index of 30 basic commodities, compiled for United Press International (1930-32 average equals 100): Monday 278.54; Friday, 277.80; week ago, 279.11; month ago, 279.63; year ago, 293.48; high 1958 (March 25), 282.33; low 1958 (Feb. 3), 276.21.

Standard & Poor's Index

NEW YORK, July 14 (UPI)—Standard & Poor's stock indexes (1941-43 average equals 10):

	425 Inds.	25 Rails.	50 Utils.	500 Stks.
Mon. 2 p.m.	48.15	26.32	38.16	45.32
Mon. 1 p.m.	48.24	26.27	38.13	45.40
Mon. 12 noon	48.27	26.30	38.14	45.42
Mon. 11 a.m.	48.19	26.26	38.09	45.35
Fri. close	48.62	26.37	38.23	45.72
High 1958	48.62	26.37	38.23	45.72
Low 1958	43.20	21.57	32.32	40.33

NEW YORK, July 14 (AP)—Standard and Poor's 500 stock index:

	High.	Low.	Close.	Net Ch'ge.
425 Indus.	48.49	47.84	47.95	—.67
25 Rails.	26.46	25.99	26.06	—.31
50 Utils.	38.28	37.96	38.11	—.12
500 Stocks	45.63	45.03	45.14	—.58

A.P. Stock Averages

NEW YORK, July 14—Associated Press stock price averages:

	30 Indust.	15 Rails.	15 Util.	60 Stocks
Mon. close	256.4	99.8	82.2	174.9
Mon. noon	258.5	100.8	82.4	176.2
Fri. close	260.0	101.5	82.6	177.1

Latest News From World Of Business

NATION'S STEEL MILLS will operate at 56.1 per cent of rated capacity this week and produce 1,515,000 tons of steel, the American Iron and Steel Institute said. Operations last week were at 53.4 per cent of capacity and production totaled 1,442,000 tons. A month ago production amounted to 1,715,000 and a year ago 2,030,000 tons.

A PICK-UP IN PRINT cloth activity highlighted developments in the Cotton Textile Market Monday. Dealers said that late last week one or two mills made price concessions, with the result that a few million yards of the popular 80 square print cloth were sold for fourth quarter and also the first quarter of 1959 delivery. The price paid was 17⅜ cents a yard. Mill quarters said that there was not much activity in the 80 square but moderate sales developed for the fourth quarter in some specialty numbers of the print cloth section. Other fabrics were on the quiet side, but mills were hopeful for a broader demand this week.

DEVOE & RAYNOLDS CO. reported January-June profit of less than 30 per cent the amount earned in the first half of 1957. The figures are $207,549 this year compared with $754,811 last year. The net equals 39 cents a share of class a common and 19 cents a share class B common for 1958 compared with $1.40 on the class A and 70 cents on the class B in 1957. The firm, which makes paints and industrial finishes, is controlled by Merritt-Chapman & Scott.

Unlisted Stocks

The following quotations of unlisted securities were compiled July 14 by the National Association of Security Dealers, which states they are unofficial and represent merely an approximation of the range between bid and asked prices.

Description.	Bid.	Asked.
*A. S. Aloe		
Anheuser-Busch	21	21½
Ark.-Mo. Power	20¾	21⅜
Bank Bldg. & Equip.	19½	21
Bemis Bros. Bag	30½	32½
Boatmen's Bank	62½	66
Chance, A. B.	22	23¾
Coca-Cola, St. Louis	12¾	14½
Day Brite	9	10
First Nat. Bk. St. L.	65¼	68¾
Green, A. P.	19¾	21¼
Hyd. Pr. Bk.	11½	12½
Laclede Steel	125	....
Liberty Loan	36	38
Mallinckrodt	56½	....
Mercantile Trust	63½	67
Mexico Refrac.	21¼	23¼
Midwest Rub.	14½	16
Miss. Glass	34	37
Miss. Valley Barge	14	15½
Mo. Nat. Gas	11½	12¾
Mo.-Pac. "B"	290	320
Mo.-Pac. old com.	14½	
Ocean Drill	13½	15½
Olin Oil & Gas	19	20¾
Ozark Air Lines	3	4
Ralston Purina	33¾	35¾
St. L. County N. Bk.	46½	49½
St. L. Union Trust	72½	76¾
Scruggs	11	12
Security-Mutual Bank		
Tex. E. Trans.	29¼	31¼
Universal Match	29¾	31¾

Dividends Reported

NEW YORK, July 14 (AP)—Dividends declared:

Stocks	Rate.	Period.	Record.	Pay.
Regular.				
Burroughs	.25	Q	9-26	10-20
ReynTob	.90	Q	8-15	9-5
do B	.90	Q	8-15	9-5
WestAirL	.20	Q	8-1	8-15
DallasTr	.08¾	Q	7-21	8-1
IowaPubSv	.20	Q	8-15	9-1
MooreHandley Hardw	.07½	..	7-15	8-1
AmGreetings A&B	.30	Q	8-25	9-19
KeystSt&W	.50	Q	8-11	9-10
RelianInsur	.55	Q	8-15	9-12
TokheimCp	.35	Q	8-15	8-29
Westchester FireIns	.30	Q	7-17	8-1
HormelGeoA	.62½	Q	7-26	8-15
RichfieldOil	.75	Q	8-15	9-15
ThirftiA&B	.30	Q	8-20	9-1
CornellPapP	.25	Q	8-25	9-10

BUSINESS OPPORTUNITY

Established manufacturers representative will sell interest in agency to person qualified to manage office and handle general sales correspondence. Must have pleasant personality and should know what is required to service industrial accounts efficiently. Retired man with industrial sales, purchasing or engineering background most desirable. I have excellent backlog of custom repeat type business. All lines are this type with high earnings potential. $25,000 required.
Box E-197, St. Louis Post-Dispatch

Leaders read the
Kiplinger Letter
every Monday morning

WHEAT IS HIGHER IN MIXED MARKET

CHICAGO, July 14 (AP)—Mill buying nudged the touchy wheat futures market again today on the Board of Trade and the July contract moved ahead more than 2 cents a bushel at times.

With weekend receipts of the grain still running well below the normal harvest-time volume, prices receated quickly to the mill demand and chased out a good volume of short-covering.

CHICAGO, July 14 (AP)—Grain futures range:

	High.	Low.	Close.	Prev. Close.
CHICAGO WHEAT				
July	188¼	186½	188¼-¼	185⅝-¾
Sept	189¼	188⅛	188⅞-89	187⅝-¾
Dec	194⅜	193¼	193⅞-¾	192⅞-93
Mar	197⅜	196⅜	197⅛	196½-⅝
May	196¼	195⅝	195⅝-¾	195⅛-⅝
KANSAS CITY WHEAT				
July	183⅞	183¼	183½	183-82⅞
Sept	187¼	186½	187	186⅝
Dec	191⅛	190⅞	191⅛	190⅛
MINNEAPOLIS WHEAT				
July	222⅛	219½	222¼	219⅛
Sept	206	205	206	204⅝-¾
Dec	207	206⅛	207	205⅜
CHICAGO CORN (Old)				
July	130⅞	129⅝	130⅛	129⅝-¾
Sept	127¼	126½	126⅞-27	126½
Dec	121¼	120⅝	120⅞-21	120⅝-¾
Mar	125¼	124⅛	125	124⅛
May	128⅜	128	128⅜	127½
CHICAGO CORN (New)				
Dec	122	121⅛	121⅜	121
Mar	125½	125	124½	124⅞
CHICAGO OATS				
July	65	63⅞	64⅝	65
Sept	65⅞	65¼	65⅝	65⅛
Dec	68⅛	68	68⅛-¼	68⅛
Mar	70⅝	69⅞	70	70⅛
MINNEAPOLIS OATS				
July	.....	....	58b	58
CHICAGO RYE				
July	126⅛	123¾	125@¼	125⅝
Sep	127⅝	125¼	126½-¼	127¼-⅜
Dec	131¼	128⅝	129⅞-30	130¼-⅛
Mar	133½	131¼	132¼	132⅝-33
May	132½	131⅝	132¼	132⅝
CHICAGO SOYBEANS				
July	228¼	226	228¼-28	226@¼
Sep	226⅝	224⅝	225⅝-½	224⅝-¾
Nov	224¼	222¼	223-22⅞	221⅞-22
Jan	227⅛	226	226⅞-¾	225⅝
Mar	230⅝	229½	230¼-¼	229
CHICAGO LARD				
July	12.65	12.55	12.65	12.57
Sep	11.87	11.82	11.82	11.80
Oct	11.57	11.52	11.52	11.55
Nov	....	....	11.05	11.02
Dec	11.50	11.50	11.50	11.50
CHICAGO SOYBEAN OIL				
July	9.83	9.66	9.80	9.69
Sep	9.82	9.66	9.80	9.69
Oct	9.82	9.68	9.80	9.70
Dec	9.84	9.74	9.82	9.72b
Jan	9.84	9.77	9.83b	9.73b
CHICAGO SOYBEAN MEAL				
July	62.95	61.85	62.70	62.10
Aug	59.85	59.10	59.40	59.15
Sep	53.70	53.00	53.40	53.00
Oct	50.75	50.35	50.60b	50.15
Dec	50.50	50.25	50.40b	50.00

St. Louis Cash Grain.

MERCHANTS' EXCHANGE, July 14 — Cash grain market Monday: Wheat receipts 460 cars, 25 sold; corn, 67 cars, 5 sold; oats, 10 cars, none sold.

Sales were: Wheat No. 2 red tough $1.83; No. 3 red light garlicky $1.73¼⅛ No. 1 red garlicky $1.75; No. 2 red garlicky $1.73¼; No. 1 red garlicky tough $1.70; No. 3 red garlicky $1.69½@1.71; No. 3 hard garlicky $1.74½; No. 1 mixed $1.67½; No. 2 mixed $1.84@1.86¾; No. 3 mixed $1.61¼; No. 1 yellow hard $1.87¾; No. 2 yellow hard $1.87¾; No. 3 yellow hard $1.86; No. 1 yellow hard tough $1.83; No. 2 yellow hard tough $1.81@1.85; No. 3 yellow hard tough $1.82; No. 2 yellow hard tough and garlicky $1.68. Corn, No. 1 yellow $1.39½; No. 2 yellow $1.39@1.39½.

Shorts were 75c a ton higher at $36@36.50. Bran was 75c higher at $41.75@42.25.

HENRY, FRANC & CO.
Members New York Stock Exchange
Annual Edition
UNCOMMON VALUES IN COMMON STOCKS
WRITE OR CALL FOR COPY
308 N. 8th St., St. Louis 1, Mo. CE. 1-8400

There Is a Terrific Difference In
STEEL DESKS!
GRADE A? - B? - OR C??
THE PRICES RUN FROM
$99.50 to $213.50 for 60"x30"
EXECUTIVE TYPE DESKS
Weight from 280 lbs. to 300 lbs.
NOW! SEE BENSINGER'S for a Single Desk or a Complete Office.
BENSINGER'S
1020 Market CH. 1-4040
FREE PARKING

You reach the decision level with VHP-created sales literature. Makes a better impression, gets read . . . gets the order. Call VHP for your very next brochure, mailing piece, catalog, *any* important printing.

VON HOFFMANN PRESS INC
105 S. NINTH ST. MAin 1-9580
Printers • Lithographers • Book Manufacturers

We are pleased to announce that

M. CLARK TURNEY

has been elected a Partner of the firm

WILLIAM B. EVERETT
FREDERICK GEHLMANN
JOHN H. HENNESSY
EARL N. HOEKENGA
WILLIAM A. JENNETT
and
ALFRED H. WALTER

have been elected Associates

A. T. KEARNEY & COMPANY
Management Consultants
135 South La Salle Street, Chicago 3, Illinois

SENATE TAKES UP BILL TO CONTROL AERIAL TRAFFIC

WASHINGTON, July 14 (AP) —Legislation to provide unified control of air traffic, both civilian and military, comes up for action in the Senate today.

Senator A.S. (Mike) Monroney (Dem.), Oklahoma, said its prompt passage is necessary to save lives.

The bill would create a federal aviation agency headed by a civilian administrator. He would have full authority to control the use of air space by both civil and military aircraft and to make and enforce air traffic rules.

In addition, the administrator would be responsible for the development and operation of a common system of air navigation facilities for both civil and military airplanes.

Monroney, chief sponsor of the bill, said in a speech prepared for the start of Senate debate, that the problems of the air age demand an end to "old divisions of authority and responsibility, old delays by intergovernmental committees."

Acted After Collisions.

Monroney, who is chairman of the Senate Aviation subcommittee, introduced the bill after aerial collisions between military jets and commercial airliners over Las Vegas, Nev., and Brunswick, Md., took more than 60 lives.

President Eisenhower subsequently sent a message to Congress urging the enactment of similar legislation.

The major issue to be fought out in the Senate is whether the location of military air bases and missile sites shall be subject to the approval of the administrator of the proposed new aviation agency.

The bill would provide that, without his approval, no federal funds shall be spent for the construction or substantial alteration of civil or military airports or missile sites.

However, military leaders could appeal to the Senate and House Armed Services Committees for a decision in case of disagreement with the administrator.

Monroney said this modification of his original bill had not satisfied the military and the issue will have to be settled by the Senate.

"This is the only fight I know of," he said, "but it's a big one."

Says Much to Be Done.

Meanwhile, President Eisenhower's chief aviation adviser said air travel is growing safer all the time but that "much remains to be done."

Gen. Elwood R. Quesada, head of the Airways Modernization Board created by Congress to improve air safety, said in a copyrighted interview with the United States News and World Report:

"I think our ability to manage the airborne traffic is not adequate to the needs of today. That one fact stands in bold relief, as evidenced by the fact that we have had collisions."

Asked how long it will take to achieve complete control of air traffic, Quesada, a retired Air Force general, said:

"I would say it's going to be five years before we can provide positive separation for those aircraft equipped for it and desiring it."

Panama

Continued From Page One.

dent Nixon to draw up recommendations to President Eisenhower on a solution of Latin America's problems.

De la Guardia and Dr. Eisenhower, with high level advisers sitting in, discussed Panama's problems for 4½ hours yesterday.

A half-hour courtesy call at the presidential palace preceded the business session and a luncheon at the El Panama Hilton Hotel.

Dr. Eisenhower presented De la Guardia with a glass cigarette box and ash tray, gifts from President Eisenhower.

Students who rejected an invitation for a delegation to see the visitor at the embassy and invited him instead to talk with them at the National University stood by their decision. Eisenhower rejected the student invitation shortly after his arrival Saturday and repeated the invitation for the delegation to come to the embassy.

Reports of the Eisenhower-De la Guardia talks said Communism was not mentioned as being dangerous now in Panama. But Da la Guardia was said to have told Eisenhower the United States cannot afford to ignore problems that create social unrest in underdeveloped countries such as Panama, and especially in a country that sits astride the Panama canal.

He proposed further technical, financial and industrial development aid, informants said.

The United States now pays Panama an annual rental of $1,930,000 for the Canal Zone and gives more than $500,000 in technical aid to Panama's agriculture, public health and education. More than $1,000,000 is spent on salaries and office expenses yearly in supplying this aid.

This is Dr. Eisenhower's itinerary: Tegucigalpa, Honduras, July 16; San Jose, Costa Rica, July 18; Managua, Nicaragua, July 21; San Jose, Puerto Rico, July 24; San Salvador, El Salvador, July 27; Guatemala, July 30. The Guatemala visit was timed to avoid the July 26 anniversary of the assassination of President Carlos Castillo Armas, who swept the Communist regime out of power in 1954.

Ready to Hit Campaign Trail This Fall, Truman Says Here

—By a Post-Dispatch Photographer.

HARRY S. TRUMAN being greeted by MARK R. HOLLORAN, Democratic national committeeman from Missouri. The former President and MRS. TRUMAN, on steps, changed trains here yesterday.

Former President Harry S. Truman, stopping over in St. Louis yesterday on his return from a European vacation, said he is well rested and ready to hit the campaign trails before the fall elections.

Truman said the Democratic National Committee has received 200 requests from all parts of the country for him to speak for congressional condidates.

"I told them I'll go anywhere I can be helpful," he said. "I'm grateful to the Democratic party. I was a United States Senator, and I was President of the United States. I wouldn't have been, were it not for the Democratic party. I'm not the sort of the fellow who is grateful just for favors in the future. I'm grateful for favors in the past. Therefore, I want to help the party in any way I can."

Truman said the national committee's speaker bureau is to send him the invitations to speak so that he can select those where he would be heard most effectively.

"I can't make them all," he said, "but I'll do the best I can."

Visited in New York.

The former president and Mrs. Truman changed trains here, en route from New York to their home in Independence, Mo. They had returned from Europe July 9 and had been visiting in New York with their daughter and son-in-law, Mr. and Mrs. Clifton Daniel, and their only grandchild, 13-month-old Clifton Truman daniel.

Truman said the Sherman Adams and Bernard Goldfine investigation "probably" would become a major issue in the congressional elections.

Speaking of Presidential assistant Adams, Truman said, "It is up to President Eisenhower to handle the situation, but I believe the voters will take care of the problem next fall."

He said there was no parallel between Adams's taking gifts from Goldfine, and acceptance of Goldfine's gifts by John R. Steelman, a presidential assistant during the Truman administration. Steelman had accepted the gifts only after a $12,000,000 loan sought by Goldfine had fallen through, Truman said, adding: "And that's the difference."

Might Obscure Issues.

Truman said he feared the uproar over the Goldfine-Adams relationship would obscure what he considered to be the major issues in the approaching campaign: The administration's handling of domestic affairs and foreign policies.

"I want to see the Democratic majorities increased in both Houses this fall, and we can do it by speaking on the important issues," he said.

Truman indicated his dissatisfaction with the way Mr. Eisenhower is handling matters, but said he would withhold his salvos until this fall. "I'm not going to make my speech to you," he said.

"Well, you are making a speech," Mrs. Truman said. Truman smiled.

The Trumans had arrived here unannounced, and Mark R. Holloran, Democratic national committeeman, was the only friend waiting to receive them. But the reception committee multiplied rapidly as the Trumans, followed by a red cap wheeling their 20 pieces of luggage, started for the restaurant. Passengers in the concourse intercepted the smiling, tanned Truman to shake hands, and those with cameras maneuvered for vantage points.

Inside the restaurant, Truman said, "It's nice to see a menu again that I can read."

The former president said French cuisine had added four undesirable pounds to his normal weight, 175 pounds. He said return to daily morning walks, "32-inch steps, 120 steps to the minute, for 35 or 40 minutes," is helping him to reduce.

"In New York, the newspaper reporters accompanying me appeared to become winded in a short time," the 74-year-old Truman observed with considerable satifaction.

Alsop

Continued From Page One.

fornia Houses. With these strongholds always Republican, state constitutions favorable to the conservative interests have been untouchable. With these strongholds always Republican, the party only had to get the rest of the state government in a good year. Then the state congressional districts could be delightfully gerrymandered; and the Democrats could never counter-gerrymander because they could never gain control of the lower house.

"We did it last time," one melancholy California Republican told this reporter. "Jimmy Roosevelt's district would embarrass Elbridge Gerry himself. But now, the Democrats will show us what gerrymandering really is."

(Copyright, 1958, New York Herald Tribune, Inc.)

Drew Pearson

Continued From Page One.

sion, he wrote, would have to stand.

When Vice President Nixon was in the Navy as contract officer negotiating with the Erco Company of Maryland, he borrowed $150 from the company. Such a loan is illegal. Unlike Col. IKbler, Nixon did not report it.

* * *

ANOTHER ROOM BUGGED — Jack Lotto, the ex-I.N.S. newsman whose new job it is to glamorize Bernard Goldfine, has an interesting record. He has written much of the record himself.

In an interview published in Editor and Publisher, Dec. 22, 1956, Lotto told in detail how he and two other reporters, including the late Bert Andrews of the New York Herald Tribune, bugged the Hotel Commodore room in which Richard M. Nixon was holding a secret conference between Whittaker Chambers and Alger Hiss.

"To this day Nixon probably doesn't know how we knew what was going on inside," wrote Lotto. "We got a hearing aid used by the third reporter, pressed it to the door, turned up the volume, and tuned in on it, play by play. The papers had the story by the time Nixon came out of the room."

Lotto is the man who complained when the ex-chief investigator of the Harris committee placed a listening device next to Lotto's room in the Sheraton-Carlton hotel.

* * *

THOSE MYSTERIOUS CHECKS—Some members of the Harris committee are wondering whether the uncashed checks which Bernard Goldfine does not want to talk about may not be delayed salary checks, to be cashed years later when income taxes might be lower.

They consider it significant that some of the checks date back to 1941 before pay-as-you-go income taxes were established. A man in the higher tax brackets could have his company pay him a large check and keep it for a period of years until either Congress reduced taxes, or his own income might decrease. Then he could cash the checks without paying high taxes on them.

If this was the Goldfine strategy, he may find himself in tax trouble. Under the doctrine of constructive receipt, any person who receives a check must pay taxes on it the year he receives it whether he cashes it or not.

Goldfine has already failed to file a state income tax return for 1956, failed to submit a federal tax return for the same year, has asked for an extension of time on his 1957 tax return, and owes the city of Boston $147,000 in real estate taxes.

* * *

ADAMS GOING — Write it down that Sherman Adams will resign during the Labor day week-end. Congress will not be in session then and it is figured that not many people read the papers at the end of the dog days.

R. J. REYNOLDS TOBACCO COMPANY

QUARTERLY DIVIDEND

A quarterly dividend of 90 cents per share has been declared on the Common and New Class B Common stocks of the Company, payable September 5, 1958 to stockholders of record at the close of business August 15, 1958.

W. J. CONRAD, Secretary

Winston-Salem, N. C.
July 10, 1958

Makers of CAMEL, WINSTON, SALEM AND CAVALIER cigarettes

PRINCE ALBERT
GEORGE WASHINGTON
CARTER HALL
smoking tobacco

WHATDA YA MEAN

RECESSION?

In June, last month that is, we sold more pieces of property than in any month before in our history—

and our history goes back to 1908—50 years

128 sales totaled $2,118,100.

Yes, people have money. Yes, they will spend it, if you offer something they want. No depression was ever built on this base, and no recession ever lived very long on it.

Oh yes! If you want to sell your property fast, list it with us.

Dolan Co.

REALTORS

6401 MANCHESTER (10) • Mission 5-2610
8011 Maryland Ave. • VOlunteer 3-2610

Dolan! Dolan! Dolan!

BOARD OF ELECTION COMMISSIONERS' NOTICE OF PRIMARY ELECTION

Notice is hereby given that a Primary Election will be held at the regular polling place in each precinct of the City of St. Louis, State of Missouri, and that the polls will be open between the hours of six o'clock in the morning and seven o'clock in the evening on the first Tuesday of August, 1958, being the 5th day of August, for the purpose of nominating candidates for state, district and city offices to be voted for at the General Election to be held Tuesday, November 4, 1958.

Following are the names and post office addresses of candidates for nomination on the Democratic and Republican party tickets, to-wit:

INSTRUCTIONS TO VOTERS—Place an "X" Mark in the Square Opposite the Name of the Person for Whom You Wish to Vote.

Democratic Ticket

FOR UNITED STATES SENATOR:
(Vote for One)
☐ LAMAR W. DYE, 6706 North Walnut, Kansas City, Mo.
☐ LAWRENCE L. HASTINGS, 130 West Olive, Aurora, Mo.
☐ STUART SYMINGTON, R. R. 1, Box 450, Creve Coeur, Mo.

FOR STATE AUDITOR:
(Vote for One)
☐ HASKELL HOLMAN, 114 Elizabeth St., Moberly, Mo.

FOR REPRESENTATIVE IN CONGRESS, FIRST DISTRICT:
(Vote for One)
☐ FRANK M. KARSTEN, 2521 University St., St. Louis, Mo.

FOR REPRESENTATIVE IN CONGRESS, SECOND DISTRICT:
(Vote for One)
☐ ROBERT G. DOWD, 3902 Federer Place, St. Louis, Mo.
☐ HOWARD W. FRICK, 7248 Clayton Road, Richmond Heights, Mo.
☐ JAMES L. SULLIVAN, No. 23 Grantwood Lane, Affton, Mo.

FOR REPRESENTATIVE IN CONGRESS, THIRD DISTRICT:
(Vote for One)
☐ NORMAN E. FOX, 4615 Lindell Blvd., St. Louis, Mo.
☐ LEONOR K. (MRS. JOHN B.) SULLIVAN, 5966 Columbia Ave., St. Louis, Mo.

FOR STATE SENATOR FOR SECOND SENATORIAL DISTRICT:
(Vote for One)
☐ JOHN W. JOYNT, 4159 Flora Place, St. Louis, Mo.

FOR STATE SENATOR FOR FOURTH SENATORIAL DISTRICT:
(Vote for One)
☐ JAMES M. WEBBE, 948A Hickory St., St. Louis, Mo.

FOR STATE SENATOR FOR SIXTH SENATORIAL DISTRICT:
(Vote for One)
☐ JOHN P. BARRETT, 1627 Veronica Ave., St. Louis, Mo.
☐ TOM FITZGERALD, 4747 Plover Ave., St. Louis, Mo.

FOR STATE REPRESENTATIVE, FIRST DISTRICT:
(Vote for One)
☐ HARRY C. HAFFIE, 720 Eastgate Ave., St. Louis, Mo.

FOR STATE REPRESENTATIVE, SECOND DISTRICT:
(Vote for One)
☐ PAUL M. BERRA, 4945A Daggett Ave., St. Louis, Mo.

FOR STATE REPRESENTATIVE, THIRD DISTRICT:
(Vote for One)
☐ GREGORY L. DUNN, 3620A Watson Road, St. Louis, Mo.
☐ JOSEPH A. SCHWAN, 6304 Sutherland Avenue, St. Louis, Mo.

FOR STATE REPRESENTATIVE, FOURTH DISTRICT:
(Vote for One)
☐ LUKE A. KNESE, 4384 Holly Hills Boulevard, St. Louis, Mo.
☐ ROLAND B. LEITENSDORFER, 6807 Morganford Road, St. Louis, Mo.

FOR STATE REPRESENTATIVE, FIFTH DISTRICT:
(Vote for One)
☐ JOSEPH W. BECKERLE, 4164 Fairview Avenue, St. Louis, Mo.

FOR STATE REPRESENTATIVE, SIXTH DISTRICT:
(Vote for One)
☐ ROBERT J. CURRAN, 4313A Minnesota Avenue, St. Louis, Mo.
☐ ADOLPH (ATS) HELD, 4401A South Broadway, St. Louis, Mo.
☐ CHARLES M. HIGH, 3616 Gasconade Street, St. Louis, Mo.
☐ MATTHEW T. LONG, 3553A Tennessee Avenue, St. Louis, Mo.

FOR STATE REPRESENTATIVE, SEVENTH DISTRICT:
(Vote for One)
☐ FRANK E. KOSTRON, 2812 Texas Ave., St. Louis, Mo.

FOR STATE REPRESENTATIVE, EIGHTH DISTRICT:
(Vote for One)
☐ JOSEPH W. MARTINO, 2162 Allen Ave., St. Louis, Mo.

FOR STATE REPRESENTATIVE, NINTH DISTRICT:
(Vote for One)
☐ ROBERT M. UXA, 1104 South Eighteenth St., St. Louis, Mo.

FOR STATE REPRESENTATIVE, TENTH DISTRICT:
(Vote for One)
☐ LEROY TYUS, 3502 Franklin Ave., St. Louis, Mo.

FOR STATE REPRESENTATIVE, ELEVENTH DISTRICT:
(Vote for One)
☐ JAMES R. ROACH, 1604 Carver Lane, St. Louis, Mo.
☐ JAMES P. TROUPE, 932A North Twenty-Third St., St. Louis, Mo.

FOR STATE REPRESENTATIVE, TWELFTH DISTRICT:
(Vote for One)
☐ THOMAS A. WALSH, 2735A North Spring Ave., St. Louis, Mo.

FOR STATE REPRESENTATIVE, THIRTEENTH DISTRICT:
(Vote for One)
☐ JOHN P. O'REILLY, 4159 Penrose St., St. Louis, Mo.

FOR STATE REPRESENTATIVE, FOURTEENTH DISTRICT:
(Vote for One)
☐ WILLIAM A. GEARY, JR., 5367 Queens Ave., St. Louis, Mo.
☐ CHARLES H. SMITH, 5930 Sherry Ave., St. Louis, Mo.

FOR STATE REPRESENTATIVE, FIFTEENTH DISTRICT:
(Vote for One)
☐ JOHN GRIFFIN, 5809 Page Blvd., St. Louis, Mo.

FOR STATE REPRESENTATIVE, SIXTEENTH DISTRICT:
(Vote for One)
☐ JOHN MARTIN LAVIN, 4158 Shreve Ave., St. Louis, Mo.

FOR STATE REPRESENTATIVE, SEVENTEENTH DISTRICT:
(Vote for One)
☐ HENRY WINFIELD WHEELER, 908 N. Taylor Ave., St. Louis, Mo.

FOR STATE REPRESENTATIVE, EIGHTEENTH DISTRICT:
(Vote for One)
☐ EVELYN G. STONE, 4373 West Pine Blvd., St. Louis, Mo.

FOR PROSECUTING ATTORNEY
(Vote for One)
☐ WILLIAM J. GEEKIE, 3429A Eads Ave., St. Louis, Mo.

FOR CLERK OF THE CIRCUIT COURT, EIGHTH JUDICIAL CIRCUIT:
(Vote for One)
☐ JOSEPH J. (JOE) MUELLER, 3835 Utah Place, St. Louis, Mo.
☐ J. J. MULLARKEY, 4524 Forest Park Ave., St. Louis, Mo.
☐ PHELIM O'TOOLE, 3637 Utah Place, St. Louis, Mo.

FOR CLERK OF THE CIRCUIT COURT FOR CRIMINAL CAUSES:
(Vote for One)
☐ JAMES H. McATEER, 4914 Michigan Ave., St. Louis, Mo.

FOR CLERK OF THE ST. LOUIS COURT OF CRIMINAL CORRECTION:
(Vote for One)
☐ JAMES PATRICK LAVIN, 4158 Shreve Ave., St. Louis, Mo.

FOR LICENSE COLLECTOR:
(Vote for One)
☐ JOHN (JACK) CONNOLLY, 1121 N. 8th St., St. Louis, Mo.
☐ CHARLES H. CONROY, 5800 DeGiverville Ave., St. Louis, Mo.
☐ JOSEPH THOMAS HAYDEN, 2323 Warren St., St. Louis, Mo.
☐ WILLIAM B. WESTRICH, 3317 Cherokee St., St. Louis, Mo.

FOR RECORDER OF DEEDS:
(Vote for One)
☐ ANTHONY J. DENNY, 5637 Summit Place, St. Louis, Mo.

FOR COLLECTOR OF REVENUE FOR THE CITY OF ST. LOUIS:
(Vote for One)
☐ DEL L. BANNISTER, 6708 Marquette Avenue, St. Louis, Mo.

FOR MAGISTRATE, FIRST DISTRICT:
(Vote for One)
☐ JAMES W. ROYAL, 2130 East Warne Avenue, St. Louis, Mo.

FOR MAGISTRATE, SECOND DISTRICT:
(Vote for One)
☐ JAMES H. DENNEFFE, 1723 No. 13th Street, St. Louis, Mo.

FOR MAGISTRATE, THIRD DISTRICT:
(Vote for One)
☐ JOHN W. HARVEY, 11 No. Jefferson Avenue, St. Louis, Mo.

FOR MAGISTRATE, FOURTH DISTRICT:
(Vote for One)
☐ JOE COLLINS, 3648 McRee Avenue, St. Louis, Mo.

FOR MAGISTRATE, FIFTH DISTRICT:
(Vote for One)
☐ ANTON SESTRIC, 3137 Allen Avenue, St. Louis, Mo.

FOR MAGISTRATE, SIXTH DISTRICT:
(Vote for One)
☐ WILLIAM M. NICHOLLS, 4640 Nebraska Avenue, St. Louis, Mo.

FOR MAGISTRATE, SEVENTH DISTRICT:
(Vote for One)
☐ THOS. E. DOWLING, 5460 Ross Avenue, St. Louis, Mo.
☐ JAMES A. PUDLOWSKI, 4231 37th Street, St. Louis, Mo.
☐ IRVIN L. RUZICKA, 7356 Yates Avenue, St. Louis, Mo.

FOR MAGISTRATE, EIGHTH DISTRICT:
(Vote for One)
☐ DANIEL B. TAMMANY, 6122 McPherson Avenue, St. Louis, Mo.

FOR MAGISTRATE, NINTH DISTRICT:
(Vote for One)
☐ LAWRENCE O. WILLBRAND, 26 Windemere Place, St. Louis, Mo.

FOR MAGISTRATE, TENTH DISTRICT:
(Vote for One)
☐ W. S. DIUGUID, 3004 No. Newstead Avenue, St. Louis, Mo.

FOR CONSTABLE, FIRST MAGISTRATE DISTRICT:
(Vote for One)
☐ DEWEY W. DALLWITZ, 5420 Ruskin Avenue, St. Louis, Mo.
☐ FRANK J. ENDRASKE, 5021 Bacon Avenue, St. Louis, Mo.

FOR CONSTABLE, SECOND MAGISTRATE DISTRICT:
(Vote for One)
☐ JOHN L. HIGGINS, 3518 Palm Street, St. Louis, Mo.
☐ PAUL E. CORNING JR., 2856 Clearview Drive, Bel-Nor, St. Louis County, Mo.

FOR CONSTABLE, THIRD MAGISTRATE DISTRICT:
(Vote for One)
☐ LEONARD (BUTTER) BROWN, 20 No. Garrison Avenue, St. Louis, Mo.
☐ JORDAN W. CHAMBERS, 3100 Franklin Avenue, St. Louis, Mo.

FOR CONSTABLE, FOURTH MAGISTRATE DISTRICT:
(Vote for One)
☐ JAMES E. McGAHAN, 2637 St. Vincent Avenue, St. Louis, Mo.

FOR CONSTABLE, FIFTH MAGISTRATE DISTRICT:
(Vote for One)
☐ HARRY W. (HOBBS) O'BRIEN, 3626A DeTonty Street, St. Louis, Mo.

FOR CONSTABLE, SIXTH MAGISTRATE DISTRICT:
(Vote for One)
☐ LOUIS W. BUCKOWITZ, 3515 Oregon Avenue, St. Louis, Mo.
☐ AUGUST (GUS) DIEPENBROCK, 3748A California Avenue, St. Louis, Mo.
☐ HENRY (HANK) KOZIACKI, 2727 Winnebago Street, St. Louis, Mo.
☐ P. S. POSTON, 3457A Giles Avenue, St. Louis, Mo.
☐ R. R. SCOTT, 2841A Gasconade Street, St. Louis, Mo.

FOR CONSTABLE, SEVENTH MAGISTRATE DISTRICT:
(Vote for One)
☐ PATRICK (PAT) BURKE, 5630 Gravois Ave., St. Louis, Mo.
☐ GEORGE HESSLER, 5716 Neosho St., St. Louis, Mo.
☐ JAMES (JIM) LEAHEY, 5228 S. Kingshighway Blvd., St. Louis, Mo.
☐ JAMES G. MAGUIRE, 4160 Kettler Road, St. Louis, Mo.
☐ JOE H. McCANN, 3647 Fillmore St., St. Louis, Mo.
☐ JOSEPH M. McCARTHY, 3912 Delor St., St. Louis, Mo.
☐ FRED J. SCHMIDT JR., 6136 Morganford Road, St. Louis, Mo.

FOR CONSTABLE, EIGHTH MAGISTRATE DISTRICT:
(Vote for One)
☐ LOUIS G. (MIDGE) BERRA, 2315 Macklind Ave., St. Louis, Mo.

FOR CONSTABLE, NINTH MAGISTRATE DISTRICT:
(Vote for One)
☐ MATT O'NEILL, 5518 Maffitt Ave., St. Louis, Mo.

FOR CONSTABLE, TENTH MAGISTRATE DISTRICT:
(Vote for One)
☐ FREDERICK N. WEATHERS, 4456A Easton Ave., St. Louis, Mo.

Republican Ticket

FOR UNITED STATES SENATOR:
(Vote for One)
☐ HOMER S. COTTON, 405 Washington Ave., St. Louis, Mo.
☐ HIRAM CROSBY, 3924 North Taylor Ave., St. Louis, Mo.
☐ HAZEL PALMER, 901 South Vermont, Sedalia, Mo.
☐ WM. McKINLEY THOMAS, 3502 Carolina St., St. Louis, Mo.

FOR STATE AUDITOR:
(Vote for One)
☐ MEREDITH (PETE) GARTEN, 314 Elm St., Pierce City, Mo.

FOR REPRESENTATIVE IN CONGRESS, FIRST DISTRICT:
(Vote for One)
☐ PAUL E. CORNING JR., 2856 Clearview Drive, Bel-Nor, St. Louis County, Mo.

FOR REPRESENTATIVE IN CONGRESS, SECOND DISTRICT:
(Vote for One)
☐ THOMAS B. CURTIS, 462 Florence Ave., Webster Groves, Mo.

FOR REPRESENTATIVE IN CONGRESS, THIRD DISTRICT:
(Vote for One)
☐ MORTON L. SCHWARTZ, 5560 Pershing Ave., St. Louis, Mo.
☐ JOSIAH C. THOMAS, 3013 Bell Ave., St. Louis, Mo.

FOR STATE SENATOR, SECOND DISTRICT:
(Vote for One)
☐ MEL KRAH, 3457 Texas Ave., St. Louis, Mo.

FOR STATE SENATOR, FOURTH DISTRICT:
(Vote for One)
☐ ED. W. SPENGEMANN, 1717 South Fourteenth St., St. Louis, Mo.

FOR STATE SENATOR, SIXTH DISTRICT:
(Vote for One)
☐ LESTER R. BAMMANN, 4265 Holly Ave., St. Louis, Mo.

FOR STATE REPRESENTATIVE, FIRST DISTRICT:
(Vote for One)
☐ ROBERT L. KELLY, 6137 Westminster Place, St. Louis, Mo.

FOR STATE REPRESENTATIVE, SECOND DISTRICT:
(Vote for One)
☐ NORMAN K. THORNSBERRY, 2705 South Kingshighway Blvd., St. Louis, Mo.

FOR STATE REPRESENTATIVE, THIRD DISTRICT:
(Vote for One)
☐ WILLIAM SIEFERT, 6025 Arthur Ave., St. Louis, Mo.

FOR STATE REPRESENTATIVE, FOURTH DISTRICT:
(Vote for One)
☐ FRANCIS M. O'BRIEN, 4085 Alma Ave., St. Louis, Mo.

FOR STATE REPRESENTATIVE, FIFTH DISTRICT:
(Vote for One)
☐ VINCENT J. LUTZ, 4406 Beethoven Ave., St. Louis, Mo.

FOR STATE REPRESENTATIVE, SIXTH DISTRICT:
(Vote for One)
☐ ALFRED J. ALTEKRUSE, 2302 Cherokee St., St. Louis, Mo.
☐ MARLENE G. DUSPIWA, 3420 Keokuk St., St. Louis, Mo.

FOR STATE REPRESENTATIVE, SEVENTH DISTRICT:
(Vote for One)
☐ HENRY (HANK) WELLEN, 2617 Missouri Ave., St. Louis, Mo.

FOR STATE REPRESENTATIVE, EIGHTH DISTRICT:
(Vote for One)
☐ WM. R. KLEWEIS, 1228 South Boyle Ave., St. Louis, Mo.

FOR STATE REPRESENTATIVE, NINTH DISTRICT:
(Vote for One)
☐ GEORGE C. EVANS, JR., 1726 So. 14th Street, St. Louis, Mo.

FOR STATE REPRESENTATIVE, TENTH DISTRICT:
(Vote for One)
☐ BEN ANDERSON, 3013 Bell Avenue, St. Louis, Mo.

FOR STATE REPRESENTATIVE, ELEVENTH DISTRICT:
(Vote for One)
☐ JACK MITCHELL, No. 9 So. 23rd Street, St. Louis, Mo.

FOR STATE REPRESENTATIVE, TWELFTH DISTRICT:
(Vote for One)
☐ CHRIS D. HERMANN, 3964 Ashland Avenue, St. Louis, Mo.

FOR STATE REPRESENTATIVE, THIRTEENTH DISTRICT:
(Vote for One)
☐ HERBERT E. ELLERBRAKE, 4256 No. 21st Street, St. Louis, Mo.

FOR STATE REPRESENTATIVE, FOURTEENTH DISTRICT:
(Vote for One)
☐ WM. (BILL) STEWART, 5505 Genevieve Avenue, St. Louis, Mo.

FOR STATE REPRESENTATIVE, FIFTEENTH DISTRICT:
(Vote for One)
☐ ALBERT E. KEOWN, 5071 Wells Avenue, St. Louis, Mo.

FOR STATE REPRESENTATIVE, SIXTEENTH DISTRICT:
(Vote for One)
☐ LEMUEL G. JOHNSON, 4956 Lotus Avenue, St. Louis, Mo.

FOR STATE REPRESENTATIVE, SEVENTEENTH DISTRICT:
(Vote for One)
☐ VIRGIL H. LUCAS, 4211A Marcretta Avenue, St. Louis, Mo.

FOR STATE REPRESENTATIVE, EIGHTEENTH DISTRICT:
(Vote for One)
☐ JOHN D. EHLHARDT, 4108 Westminster Place, St. Louis, Mo.

FOR PROSECUTING ATTORNEY:
(Vote for One)
☐ ARTHUR E. JOHNSON, 6921 Leona Street, St. Louis, Mo.

FOR CLERK OF THE CIRCUIT COURT, EIGHTH JUDICIAL CIRCUIT:
(Vote for One)
☐ ROY A. SCHACHT, 2047 Maury Avenue, St. Louis, Mo.

FOR CLERK OF THE CIRCUIT COURT FOR CRIMINAL CAUSES:
(Vote for One)
☐ WM. C. HOWARD, 4568 Flad Avenue, St. Louis, Mo.
☐ JAMES G. MEISSNER, 1018 Hamilton Boulevard, St. Louis, Mo.

FOR CLERK OF THE ST. LOUIS COURT OF CRIMINAL CORRECTION:
(Vote for One)
☐ CHARLES L. SCHLUETER, 2368 Lawrence Street, St. Louis, Mo.
☐ ROBERT C. WALTERS, 2532 Semple Avenue, St. Louis, Mo.

FOR LICENSE COLLECTOR:
(Vote for One)
☐ HERMAN H. NOVACK, 4242 Botanical Avenue, St. Louis, Mo.
☐ ANCEL A. SKAGGS, 2637 So. Kingshighway Boulevard, St. Louis, Mo.

FOR RECORDER OF DEEDS:
(Vote for One)
☐ WALTER F. GERGS, 6132 Newport Avenue, St. Louis, Mo.

FOR COLLECTOR OF REVENUE FOR THE CITY OF ST. LOUIS:
(Vote for One)
☐ ROBERT E. HARBIN, 1201 Louisville Avenue, St. Louis, Mo.

FOR MAGISTRATE, FIRST DISTRICT:
(Vote for One)
☐ CHARLES G. KRATOVIL, 6045 North Points Boulevard, St. Louis, Mo.

FOR MAGISTRATE, THIRD DISTRICT
(Vote for One)
☐ ELLIS S. OUTLAW, 3968 Enright Avenue, St. Louis, Mo.

FOR MAGISTRATE, FIFTH DISTRICT:
(Vote for One)
☐ LUTHER D. HERMANN, 4172 DeTonty Street, St. Louis, Mo.

FOR MAGISTRATE, SIXTH DISTRICT:
(Vote for One)
☐ ERWIN J. ROESEL, 3285 Gustine Avenue, St. Louis, Mo.

FOR MAGISTRATE, SEVENTH DISTRICT:
(Vote for One)
☐ THOMAS GABBERT, 5700 Rhodes Avenue, St. Louis, Mo.

FOR MAGISTRATE, EIGHTH DISTRICT:
(Vote for One)
☐ BEN ZUKE, 6158 Pershing Avenue, St. Louis, Mo.

FOR MAGISTRATE, NINTH DISTRICT:
(Vote for One)
☐ MORRIS M. HATCHETT, 1628 Belt Avenue, St. Louis, Mo.

FOR MAGISTRATE, TENTH DISTRICT:
(Vote for One)
☐ SILAS E. GARNER, 4239 Enright Avenue, St. Louis, Mo.

FOR CONSTABLE, FIRST MAGISTRATE DISTRICT:
(Vote for One)
☐ THEO J. (TED) FISCHER, 1938A Adelaide Avenue, St. Louis, Mo.

FOR CONSTABLE, SECOND MAGISTRATE DISTRICT:
(Vote for One)
☐ WM. E. ARMSTRONG, 1522 No. 17th Street, St. Louis, Mo.

FOR CONSTABLE, THIRD MAGISTRATE DISTRICT:
(Vote for One)
☐ JACOB (JAKE) R. HOWARD, 3744 Page Boulevard, St. Louis, Mo.

FOR CONSTABLE, FOURTH MAGISTRATE DISTRICT:
(Vote for One)
☐ RALPH SHAW, 4227 Race Course Avenue, St. Louis, Mo.

FOR CONSTABLE, FIFTH MAGISTRATE DISTRICT:
(Vote for One)
☐ AUGUST E. FRITSCH, 141 Sidney Street, St. Louis, Mo.

FOR CONSTABLE, SIXTH MAGISTRATE DISTRICT:
(Vote for One)
☐ WILLIAM HAKE, 3439A Missouri Avenue, St. Louis, Mo.
☐ HELMUTH J. (RED) REININGA, 3314 Chippewa Street, St. Louis, Mo.

FOR CONSTABLE, SEVENTH MAGISTRATE DISTRICT:
(Vote for One)
☐ CHARLES E. ALBANESE, 3676A Wilmington Avenue, St. Louis, Mo.

FOR CONSTABLE, EIGHTH MAGISTRATE DISTRICT:
(Vote for One)
☐ JOHN THOMAS MOLONEY, 4705A Washington Boulevard, St. Louis, Mo.

FOR CONSTABLE, NINTH MAGISTRATE DISTRICT:
(Vote for One)
☐ HENRY FOGG, JR., 5144 Kensington Avenue, St. Louis, Mo.

FOR CONSTABLE, TENTH MAGISTRATE DISTRICT:
(Vote for One)
☐ JOHN D. ABRAM, 4214 Maffitt Avenue, St. Louis, Mo.

IN WITNESS WHEREOF, the undersigned, composing the Board of Election Commissioners for the City of St. Louis, have caused this notice to be signed and the official seal of the office affixed at office in St. Louis this 8th day of July, 1958.

(SEAL)
ATTEST:
G. DUNCAN BAUMAN
Member and Secretary

BOARD OF ELECTION COMMISSIONERS
MICHAEL L. GALLI, Chairman
DANIEL J. NACK, Member
EUGENE C. WIENKE, Member
G. DUNCAN BAUMAN, Member and Secretary

THE EVERYDAY MAGAZINE

Published Every Day—Weekdays and Sundays *in the* ST. LOUIS POST-DISPATCH

Monday, July 14, 1958 • Part Four, Pages 1—8D

Princess at Church

Britain's Princess Margaret makes smiling departure from Christ Church Cathedral at Victoria, B.C., yesterday, escorted by Dean Brian Whitlow. Following them are Lt. Gov. and Mrs. Frank Ross. The Princess, on her first official visit to Canada, arrived Saturday for a round of appearances in connection with British Columbia's centennial before starting a cross-country tour.

—Associated Press Wirephoto.

Titan in Tower

First picture of the Air Force's Titan missile indicates size of the massive weapon which is being built by the Martin Co. near Denver. Standing in its static test tower, the missile is 90 feet long, 10 feet in diameter at the base and, when fully fueled, weighs 200,000 pounds. It has a range of about 5500 miles and is to be test fired at Cape Canaveral, Fla., late this year.

—UPI Telephoto, copyright by Metropolitan Television Co., Denver.

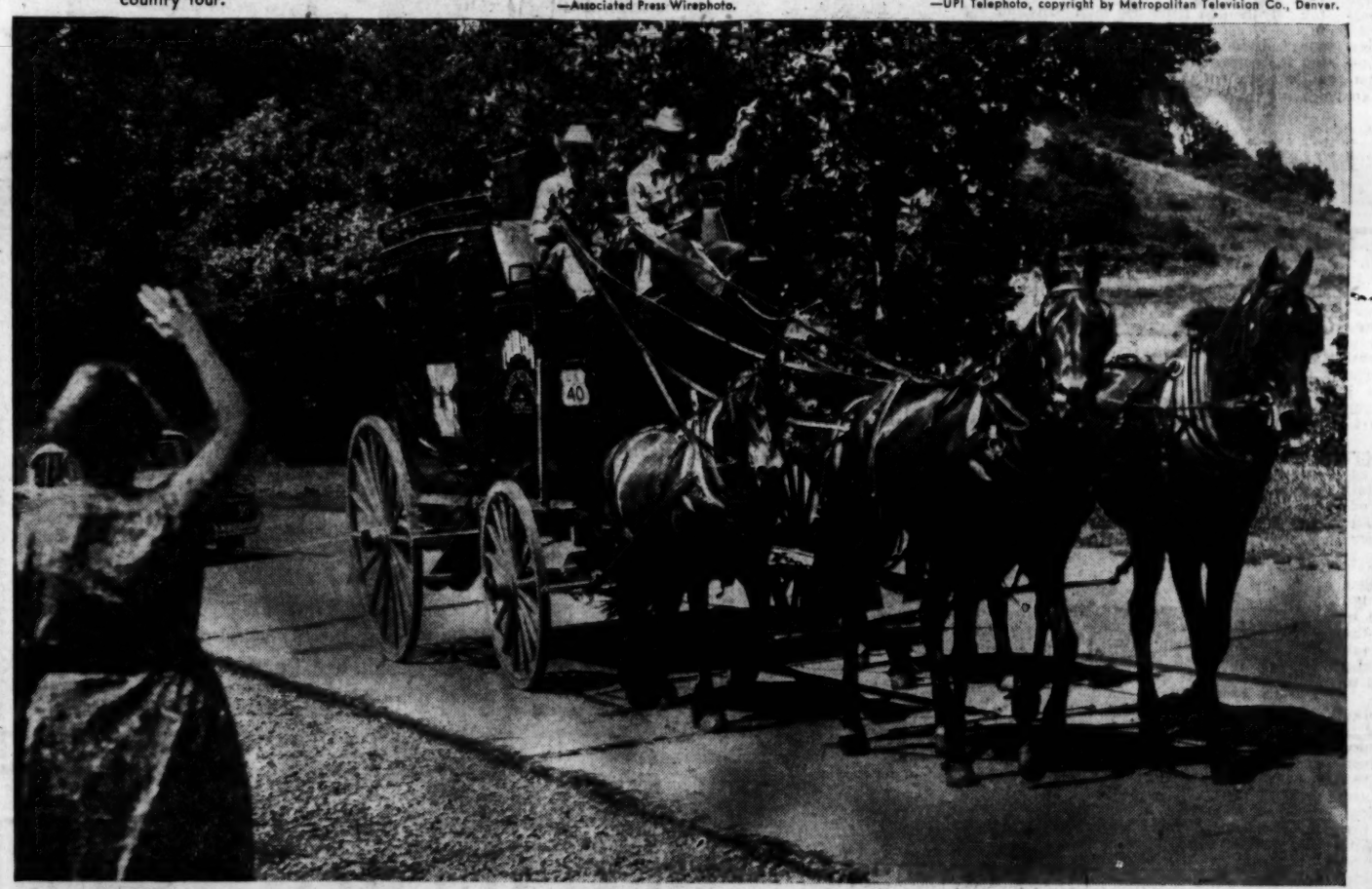

Rolling Westward

A facet of the Old West rolls over a modern highway as reproduction of a Wells Fargo stagecoach heads westward along the highway near Collinsville yesterday. En route from Chicago to Denver, the coach pulled into St. Louis today for a ceremonial visit to the site of the old Wells Fargo office, eastern terminus of the pre-railroad route to the West. Driver Toad Bricker and his companion Carlan Garrett are averaging about 3½ miles an hour on their jaunt to Denver, where Colorado's centennial will be marked next year.

—By Louis Phillips, a Post-Dispatch Photographer.

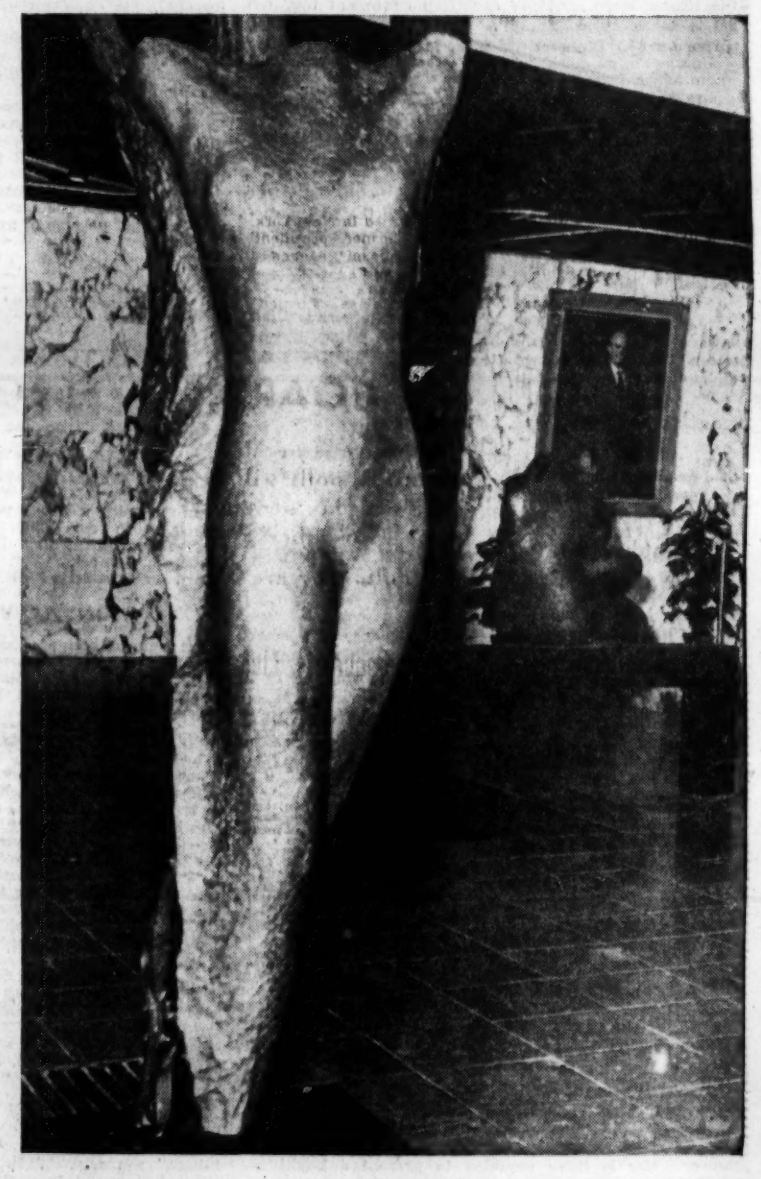

Brussels Fair Display

Portrait of President Eisenhower in Face of America section looks down on two nude studies by sculptor Saul Baizerman on display in the United States pavilion at Brussels World's Fair. Sharp criticism and high praise have been showered on the pavilion since its opening, with some critics contending the art display needs more variety and fewer nude statues and paintings.

—Associated Press Wirephoto.

Dog of the Week

A specialist in soulful looks holds down the Dog of the Week spot at the Humane Society Shelter. Very obviously a cocker spaniel, he is a handsome blond named Rocky and is about 3 years old. He is available for adoption on application in person at the shelter, 1210 Macklind avenue.

—By Lester Linck, a Post-Dispatch Photographer.

Five Are Fifteen

Beaming youngsters are Argentine's Diligenti quintuplets who mark their fifteenth birthday anniversary tomorrow. Seated in their home at Buenos Aires, in front of sketches of themselves, they are (from left): Carlos Alberto, Maria Fernanda, Maria Ester, Maria Christina and Franco.

—Associated Press Wirephoto.

Hal Boyle

Culinary Triumph For U.S. in Brussels

NEW YORK, July 14 (AP).

AMERICA HAS SCORED an unexpected culinary triumph at the Brussels international exposition with—of all things!—frozen custard.

"The Europeans have gone crazy over it," said David Berge, executive vice president of the Brass Rail restaurant chain. "Frozen custard has been our surprise success . . . and biggest seller.

HAL BOYLE

"Last Sunday they bought 7800 cones."

As supervisor of dining facilities in the American pavilion at the Belgian fair, Berge met nothing but headaches at the start. "It seemed for a while like we had almost as many critics as customers," he remarked.

Berge found himself in the soup — literally — when he put Manhattan clam chowder on the menu. An indignant chorus from Connecticut to Maine immediately demanded equal billing for New England clam chowder.

Typical was an editorial comment by the famous Vinegard Gazette of Martha's Vineyard, Mass. "It may be sometime demonstrated that Manhattan clam chowder is the main cause of juvenile deliquency. When the relaxation of old standards and principles begins, anything can happen."

Obligingly Berge, a man who likes to keep everybody happy, bowed to regional pride.

"We're putting both chowders on the menu—so the New Englander won't feel a forgotton man."

But Berge sturdily has fought back at native critics who thought his emphasis on such items as hamburgers and hot dogs was beneath the dignity of a mighty nation. "We asked people who'd been abroad what things they missed most while away from home," he said. "They mentioned things like clam chowder, cheesecake, hamburgers, hot dogs, roast beef, corned beef, apple pie, American coffee, malted milks and ice cream sundaes."

Some critics sniffed at the quick lunch atmosphere of the American restaurant. "But that's just what the mass of people at an exposition want," said Berge. "Most of them can't afford the $4 to $15 a meal it costs to eat at the continental style restaurants at the fair. That's for the luxury trade. At the American restaurant they can get a lunch consisting of a hamburger, apple pie and coffee for $1. Dinner costs $2 or less."

The formula seems to be working out. The United States restaurant is serving approximately 20,000 persons a day. "That's as many as any other five exposition restaurants put together," said Berge, comfortably. "We're giving them what they want.

"The French and Italians go most for the frozen custard. The size of the double-dip 20-cent cones seems to fascinate them. The West Germans like our American coffee and cheesecake. The English, Scotch and Irish find our barbecued chicken an adventure.

"Every nationality likes to try the hamburgers and hot dogs. We also are serving American beer and California wine. That may seem like carrying coals to Newcastle, but they're both going well.'"

As a final rebuttal to his early critics, Berge rubbed his chubby hands together, and observed cheerfully:

"You know, the chefs from the Hungarian pavilion and the guards at the Russian pavilion now eat in our restaurant whenever they can."

Christopher Billopp

Child's High Chair

A HIGH CHAIR is designed for the use of a small child. It puts the child in a raised position and, placed beside the dining room table, enables the child to be a member of the family group.

From the high chair the child can see what other members of the family are eating and demand it in preference to the uninteresting food with which small children are fed.

If members of the family pay no attention to the appeals of the child for their food, the child can attract their attention by kicking the table.

An important part of the high chair is the tray on which the child's food may be placed, while at the same time it serves as a guard to hold the child in the chair. The food, both solid and liquid, is then in a convenient position for being knocked over by the child.

If the child is bright it soon learns the uses to which a high chair can be put in addition to its conventional and uninteresting function as a place in which to eat. For example, instead of kicking the table the child may push with its foot against it so that the high chair will go over backward unless the pushing is stopped in time.

Nor is there anything to prevent a bright child from trying to escape from a high chair by standing in the seat. It now is in a commanding position to lose its balance and fall over the side of the chair. The distance to the floor is sufficient to break a head or a bone.

It is a great relief to grown-ups when the child reaches the age where it can leave the high chair and sit on a dictionary instead. The dictionary is much less likely to bring on nervous indigestion or ulcers.

Bennett Cerf

Try and Stop Me

RETURNING from one of his European jaunts, Mark Twain was detained by an over-diligent customs inspector. "No use your rummaging through my baggage that way," said Twain testily. "I assure you it contains nothing but my clothing."

Just then the inspector came up with two bottles of very fine, very expensive brandy. "I suppose this is 'clothes' too," he sneered.

"It most certainly is," snapped Twain. "That is my night cap."

Another Mark Twain story concerns the day a foppish undergraduate assured him that he had given up the study of medicine to be an author. "It is my hope," he added piously, "that I may thus be able to serve humanity the better."

"I do not feel that this additional sacrifice on your part is absolutely necessary," commented Twain, "for you already have served humanity nobly by giving up the study of medicine."

MEXICAN'S ALIBI when charged with pushing his wife over a precipice: "Honest, Judge, I was just trying tequilla!"

Who Owns a Fallen Satellite?

Does It Belong to Country of Origin or to Nation Where it Descends?

By I. M. Levitt

Director, Franklin Institute Planetarium, Philadelphia

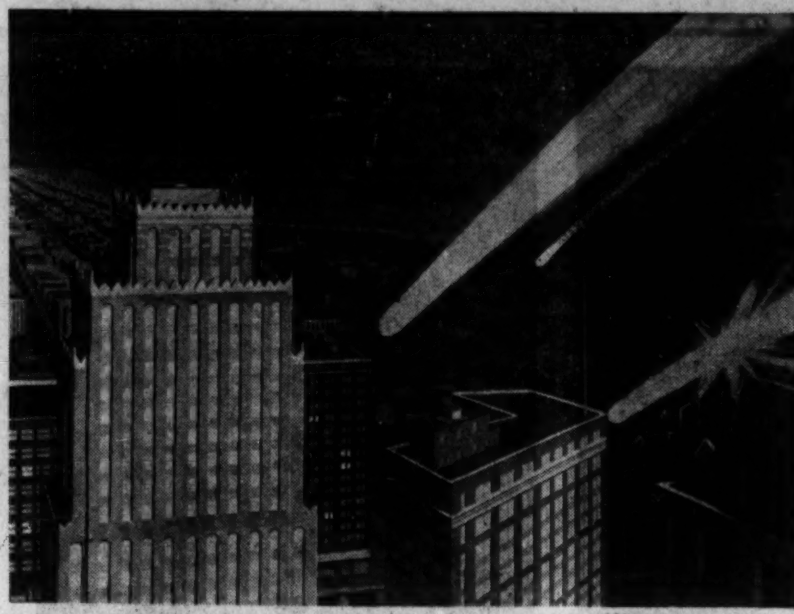

If Russian satellites fell upon New York, would the Soviet Union be responsible legally for the damage?

WHO OWNS a fallen satellite? The country launching it or the country where it descends?

These questions, thrust upon an unprepared world, will become more cogent as time passes. Very quickly some precept of international law must be brought to bear. The rapid development of rocket and satellite technology demands it.

After about 890 revolutions of the earth, the third-stage rocket that launched Sputnik I plunged into the dense atmosphere on its way to earth. A brilliant object—brighter than the brightest of planets—was reported by observers in Maine, Alaska and California at about the time the rocket was moving across the Western Hemisphere. Scientists believe fragments of it survived but its place of fall is apparently unknown.

A week later, however, Soviet Premier Khrushchev asked the United States to return the rocket. Russian experts, he said, had calculated it fell in the United States. Experts at the Smithsonian Astrophysical Observatory in Cambridge, Mass., denied this. No more has been heard of the incident.

Had such an object fallen near civilization, it would have been a field day for citizens and the press, and could hardly have been kept secret.

Several years ago, a German V-2 fired from White Sands, N. M.., went berserk and plowed into a hillside cemetery near Juarez, Mexico. Villagers set up stands and sold refreshments to the tourists, as well as "fragments" of the rocket looking suspiciously like fragments of junked automobiles.

What if Russia's rocket had fallen in the United States? Would we be legally obligated to return it? If one of our Vanguards or Explorers falls in a foreign country, must that country return it to us?

Andrew J. Haley, an eminent attorney and president of the International Astronautical Association, has some interesting views about this.

He holds with the ancient right of a sovereign state to own not only the land but also the atmosphere above it. International air travel today is beset with regulations and no plane of one country can safely fly over another without permission.

It would be legally reasonable, says Haley, for any nation to forbid passage of a satellite over its territory. No such injunction has been forthcoming but later, when satellites are equiped with cameras or TV eyes, there may be many touchy cases of infringement on this sovereign right.

At the same time Haley apparently considers a fallen satellite the property of the country of its orgin. While he doesn't go into the possibility of its causing damage upon impact, destroying life and property, this could happen.

When airplanes fall and produce damage, the airlines after all are held liable. Would not this apply to satellites?

On the other hand, when meteorites fall on buildings, the event is called an act of God. Does this apply here? Obviously the field needs exploring.

Dr. Charles P. Oliver, president of the American Meteor Society, agrees with Haley that the Russians legally own their satellites even after they have fallen on our soil.

I disagree. To me, satellites are comparable to meteorites and our law holds that a meteorite belongs to the person on whose land it falls.

The great Willamette meteorite, for example, was painstakingly hauled from the land of the Oregon Lumber Co. by the individual who found it, but the courts returned ownership to the company.

In my opinion, a fallen satellite ceases to be the property of the nation that launched it, unless of course it falls on its homeland.

For once a satellite is launched, it is beyond the control of human beings. Locked by gravitation to the earth, it resembles a meteorite revolving around the sun. When a meteorite passes through our lower atmosphere, its speed is comparable to that of a satellite. Both meteorite and satellite are largely, if not entirely, consumed by friction.

It is true that the meteorite is not man-made. Nor is it launched by man. However, the fall of a satellite is just as impossible to control as tnat of a meteorite. Thus, when meteorites do damages upon falling, the events are called acts of God. Is Russia, then, liable if one of her satellites does damage here?

An airline is responsible when a plane falls, because the plane is piloted. A satellite is not piloted after it is in orbit and its fall cannot be predicted.

This, too, therefore can be considered an act of God.

Guided missiles have escaped control. One fell in Brazil and the United States assumed responsibility for it. Whereupon Brazil gave permission for a guiding station on her soil to prevent a recurrence of this type.

But a guided missile is essentially a piloted object. The launching nation tacitly assumes responsibility for its path and descent.

This involves a fine distinction. A guided missile is being acted upon by gravitation, but it goes from point to point on the surface of the earth without circling it. The launching nation has declared in effect that it can set off the missile at one point and put down at another, by built-in controls operated by man. If man or the controls fail, the declaration is still valid.

No one claims a satellite can be controlled. Thus it cannot go OUT of control. Once launched, it belongs to no one—in my opinion—and no one is liable for damage it causes.

Someday, of course, we shall try to bring satellites back safely to earth. Controls will be built into them to make reentry into the atmosphere and safe landing possible. Once reentry is begun, the satellite is again under control and again belongs to the country of origin. That country is liable for damage if the controls fail.

These are the opinions of the writer. Now is the time for serious thinking on this subject, to forestall trouble in the future. How do the legal minds of our country view this?

Whatever Happened to Sally Rand?

By Bob Thomas

LAS VEGAS, Nev., July 14 (AP)

SALLY RAND

WHATEVER happened to Sally Rand?

At a remarkably well preserved 54, she is still waving those ostrich feathers. While she's not doing it with a physics book in one hand, she claims her future lies in a scientific career. Yes, you heard it right—Sally Rand.

"I've been going to school," she announced proudly as she lounged beside a hotel pool in a Mau-Mau, one of those formless Polynesian costumes that covered her from neck to toe.

"It took some doing, because I never graduated from high school. But I was allowed to take some courses through the University of California. I took physics, math, chemistry and psychology. And I'm proud to say that I had a 95 average.

"I'm also proud of something else. You know all the tests and records of the university are kept by business machines. Well, the American Cyanamid Co., which has a plant in Azusa near my home town of Glendora, Calif., went through the files for employment possibilities. They pulled out my name and offered me a job starting at $800 a month. Not bad, huh?" the former Missourian remarked.

Does this mean she will give up the fast-flowing fans?

"You can't predict those things," she said. "I wanted to. I had hoped to continue school last winter. But I have problems with the tax boys. I had to go out on the road to make more money."

She's been doing just that most of her life. Since starting 40 years ago, she has played almost every city of any size in the nation. Her big break came when she flipped the feathers at the Chicago World's Fair.

"That wasn't just accident," she commented. "It was the result of careful planning and exploitation. I paid top money for the best minds in the business. I had to have people I could depend on; after all, there's nothing more vulnerable than a naked fan dancer."

She said she had taken more money out of the Chicago and San Francisco fairs than any other concessionaire. Yet she had been unable to give up the fans because of money problems. How come?

"It's a puzzle," she admitted. "I don't drink, I've never put a dime in a slot machine, I've never laid even a $2 bet on a horse, and I'm not a profligate in my way of living. Since 1929, I've lived quietly in Glendora when I'm not working."

Poor investments have accounted for some of the loss. but one investment she is proud of—putting six brothers through college.

Sally is happily married now to Fred Lalla, a building contractor. The delight of her life is her adopted son, Sean, 9, who has been with her during her stint at the Silver Slipper here. She watched with delight as Sean swam the length of the pool—"and he only learned to swim two weeks ago."

When he isn't swimming, he is reading books with his mother. "He's going to know the value of books," Sally vowed.

Brain Game

HERE IS a literary quiz. Six answers correct is excellent.

1. What character built a house with seven gables?

2. In O. Henry's "The Third Ingredient" was the needed item a whistle or an onion?

3. Who wrote, "I have a little shadow that goes in and out with me"?

4. What did Julie Loisel lose?

5. Can you name the toy maker in "Cricket on the Hearth"?

6. What musical instrument does Robert Lee Prewitt play?

7. What did Mark Twain call Philip Traum?

8. Can you name the Dickens' character who marries Madeline Bray?

ANSWERS

1—Colonel Pyncheon. 2—Onion. 3—Robert L. Stevenson. 4—A borrowed necklace. 5—Caleb Plumber. 6—Bugle. 7—"The Mysterious Stranger." 8—Nicholas Nickleby.

They'll Do It Every Time

By Jimmy Hatlo

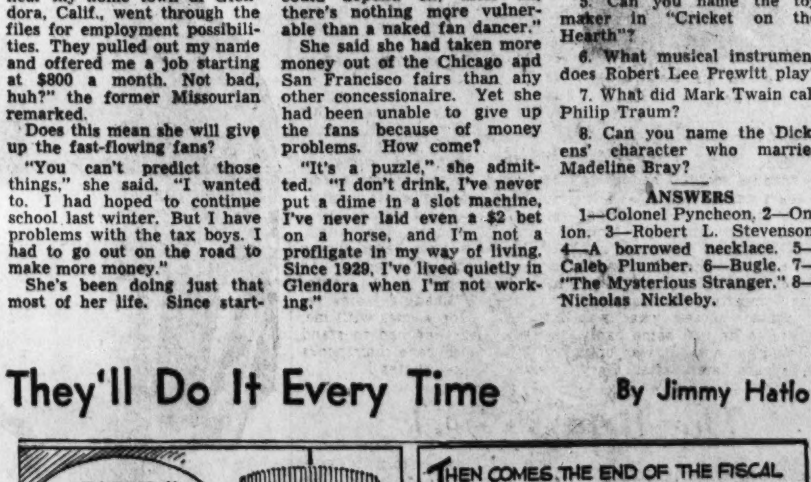

Vignettes From Broadway

By Walter Winchell

MITZI GAYNOR

THE INTERNATIONALS: Monaco insiders hear Grace Kelly will co-star with Anna Magnani in "Dialogues of the Carmelites". . . . Beril Fleetwood's intimates confirm a long-ago item that Rex Harrison's son Noel will be her groom. . . . The standard pitch for pianos in American theaters (and TV studios) is 440. . . . The Moiseyev (Moscow) dance-troupe had the pitch retuned to 442 . . . To match Russian accordions.

Texas zillionaire C. Murchison reportedly surveying the Manhattan scene (via scouts) with a view toward starting another p.m. tabloid. . . . The McGuire Sisters repeated their Coconut Grove (Hotel Ambassador L.A.) click . . . Dorothy's and Phyllis' future grooms are on the scene. . . . The doll on the second straw of Tony Perkin's sodas (in Rumpelmayer's at the St. Moritz Hotel) is Gail Audrey, college-gal and part-time model.

Mitzi Gaynor (Mrs. Jack Bean) talked him into buying her that $15,000 diamond necklace she saw in El Morocco's display case. . . . Gardner Cowles, publisher of Look mag, prob'ly rents the highest priced (co-operative) apartment in town. The maintenance alone is $23,000 yearly.

TV critic Leo Guild and the Hollywood Reporter have parted. Eddie Fisher's friends say that he has invested $10,000 in Leo's soon due weekly featuring 3-dot stuff. . . . Mitchell Parish (he wrote the words to "Stardust") and NBC Musical Director Paul Taubman composed Alaska's new State song. . . . Headline: "Alaska Waited 42 years to Become 49th State" . . . Atlaska!

For girls who happen to be interested in money, Mama Babs Hutton will give her son Lance 5 million bux when he weds. . . . Mme. Chiang Kai-shek gifted the new Green Lantern (an Oriental spot on Lexington) with several jade statues. Owner Tommy Hsu was once a Nationalist general. . . . "Mug" Richardson, former Girl Friday for Arthur Godfrey, and Thomas D. O'Keefe of Georgetown, D.C., are honeymooning in Acapulco.

LATE MODEL REFRIGERATORS
• G-E • FRIGIDAIRE • PHILCO • WESTINGHOUSE • GUARANTEED
LARGE SELECTION
$5 Down Delivers
GOLDEN Furniture Company
Kingshighway at Page
OPEN MON. & FRI. NIGHTS

GUARANTEED SERVICE FOR ALL FOREIGN CARS
SERVICE CENTER
RENAULT AUTO SALES

FINEST HOME PLAN AVAILABLE
Easy, Safe, Sure Method to
REDUCE, LOSE INCHES
Free Info—Write or Call
FIGURAMA
Rt. 6 Box 2817 St. L. 23 Mo.
St. L. VI 3-5868 Alton 3-3101
Belleville, Adams 4-9198
Rolla, Emerson 4-3852

VAC CLEANER HOSE
BRING IN OLD HOSE-EXCHANGE $6.45
PARTS & SERVICE ALL MAKES
BRING IN YOUR CLEANER & SAVE
NORDMAN OF ST. LOUIS —Est. 35 Yrs.
3215 MERAMEC FL. 3-7155

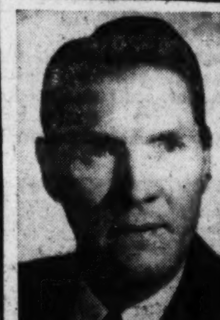

HAIR WORRIES?
Prompt Results in Hair and Scalp Disorders
NO massages tonics drugs salves machines lights oils home kits diets USED
The ethical Pranger Method guarantees you the world's most effective treatment . . . for your hair appearance, its health, its life, its growth.
SEE PRANGER TODAY!
FREE EXAMINATION—ABSOLUTE PRIVACY
CH. 1-0738
Pranger
HAIR & SCALP SPECIALISTS
954 Paul Brown Bldg. 818 Olive St.
Serving the St. Louis Area for Over 18 Years

PARTS and REPAIRS
For All Makes Sewing Machines
Sincere Necchi-Elna Sewing Center
5926 Easton EV. 3-6796

Are You Always Nice To Be Near?

You will be fresh and free from perspiration odor if you use Nix, the extra-effective cream deodorant. Banishes unpleasant odor quickly and keeps odor away 24 hours a day. It's creamy smooth, won't dry out in the jar; so safe and gentle. Say Nix to perspiration odor!
You Know You're Safe With NIX
NIX DEODORANT
The Gentle, Effective Cream Deodorant

ARE YOU GOING TO BE!!

HOT?
MISERABLE?
TIRED?
It costs less than you'd think to
WESTINGHOUSE AIR-CONDITION
Your Entire Home
NO DOWN PAYMENT
LOW MONTHLY PAYMENTS
COMFORT COMMAND
Call Write
Westinghouse Comfort Control Center
4710 HAMPTON FL. 1-3626
YOU CAN BE SURE . . . IF IT'S Westinghouse

TRIM INCHES
TRIM POUNDS
insist on STAUFFER

AMERICA'S NUMBER 1 HOME REDUCING PLAN
☆ Stauffer Home Plan is backed by 20 years of successful reducing.
☆ It's a complete figure-beautifying plan of effortless exercise and calorie reduction.
☆ Stauffer's "Magic Couch"—the Posture-Rest® unit—provides controlled rhythmic motion.
☆ No starvation diets. No strenuous exercise.
☆ No vibrators! No electricity applied to the body!
☆ Remake your figure in the privacy of your own home. No disrobing!
☆ No extras to buy! No trick offers!
For a Courtesy Home Demonstration and Figure Analysis . . .
call WY. 3-6065
After Five and Sunday call PA. 5-1234
In ALTON Call 2-9727, In BELLEVILLE Call EX. 7-3664

Stauffer Home Reducing Plan
STAY SLIM, Inc.
Regional Office
40 N. Kingshighway, St. Louis 8

STAUFFER HOME REDUCING PLAN
9652 Clayton Rd., St. Louis 17, Mo.
Please send me information on Stauffer's "Magic Couch" without obligation.
Name ____
Address ____
City ____ Zone __ State __
Phone ____
P 714 H

Stan Delaplane

Beautiful Signs Of Summertime

DO YOU KNOW ANYBODY named Sandra? If so, enter her in a beauty contest immediately. Your reliable handicapper has figured out Sandras will run high in the money this beautiful season.

Summer is certainly here. I can tell the arrival of summer by the onset of beauty contests and oak moths.

We had 25 entries in our Miss State contest. Four were named Sandra.

Wirephotos are beginning to clog the daily schedule, most of them showing other winning girls

I note a number of dreamy-eyed dreamboats named Darlene. That is another good name this year.

▶ **MOST** of the beauty contest ladies of this year got themselves named around 1940. I cannot for the life of me recall any personalities named Sandra or Darlene around that time. Must have been though. New children are usually named by their mamas. And their mamas usually name them out of novels or movies.

There are a lot of gentlemen around named Francis X. If you run into a Francis X., he will be about 50. And his mama used to swoon at the matinee over a hunk of jutting chin named Francis X. Bushman.

That is what must have happened with the Sandras and Darlenes. Must have been a novel or two about Sandra and Darlene. Since things were pretty quiet around 1940, I imagine Sandra and Darlene were probably misunderstood housewives. They got married, but somehow they felt they should really have gone to Paris and studied art—well, you know how it goes.

I just missed being named William S. Hart. If I had had my way I would have been named William S. Hart. I had nothing to say about my name. But as I grew, I regretted it bitterly.

William S. Hart was the first movie cowboy. I saw him every Saturday afternoon if I could. Gad! I would have given anything to be called W. S. Hart!

A short time ago I went down to Disneyland in Southern California. And there on the screen in the old-time movie theater, they were playing William S. Hart in an old-time movie. He had the long, horsey face just as I remembered. And he scrunched up his face with emotion as he watched the dance hall girl bang away on the dance hall piano.

I used to scrunch up my face in sympathy. And found myself doing it again these many years later at Disneyland. Mother should have waited until I grew up to where you could see me scrunch my face. She would have known then what to name me: William S. What else?

I have had little to do with naming my own children—my suggestion of Gen. George Custer was received with chilly silence.

▶ **I THINK** we should let children grow a little and pick their own names. I recall my daughter tearfully asking to be renamed Lassie, after seeing the famous movie dog.

Once I went to school with a boy named Speedball. His father named him after a pitch made famous by Walter Johnson. Aonther boy I knew in school was named for a famous evangelist. We called him "Revrund."

It would probably be better if we just named our children by numbers. Then let them pick out different names as they go along.

Lawrence Galton

New Products for Home

REMOTE CONTROL RANGE: Now one new gas range has an electronic gadget that lets you control top burners from any room in the house. On this so-called "touch of tomorrow" stove, you preset desired temperatures with regular pushbutton controls. Then, you can carry the little electronic device to wherever you're working—or resting—in the house. Press a button and it turns the stove on and off. Two other unusual features; all gas jets can be locked so they can't be turned on by small children; an oven trap catches spillovers in disposable metal foil to cut down clean-up chores.

NOW—STAINLESS STORM-SCREENS: Stainless steel combination storm and screen windows and doors said to last the life of the house are now available for new homes and older ones. One claimed advantage: An occasional wiping with household cleanser and water will maintain the satin finish of the stainless steel; no rust or powdery spots can appear. Also, the high strength of the steel is said to keep frames from warping, sticking or bending. Tracks and complicated sliding mechanisms, too, have been eliminated. There is complete interchangeability of glass panels and glass fiber screen inserts and a simplified self-storing feature.

"SUNKEN" BATHS: The first completely assembled one-piece "sunken" bathtubs are being introduced. Suitable both for new homes and for remodeling, they're of enameled cast iron construction, come in 4½, 5 and 5½ foot lengths, in white and colors. Distinctive looking, they also feature easy and safe entry and exit; a convenient and comfortable six-inch wide and 33-inch long apron seat; a broad, flat bottom and straight sides for maximum bathing space. A high tiling-in flange at the ends and the recessed side provide for simple, waterproof tub-to-wall seal.

If you'd like further information on any of the above items, write Lawrence Galton in care of the Post-Dispatch, identifying item, giving date of appearance and inclosing stamped and self-addressed envelope. Inquiries must be sent no later than two weeks after the appearance of the item.

Bill Vaughan Says

THE LABOR DEPARTMENT wants more information on how the average American spends his money. And if they'll wait just a minute, the average American will ask his wife.

Touchiest part about revisiting the old home town is explaining your boyhood nicknames to the wife and children.

It is now against the rules to ride a tricycle or scooter on Capitol Hill. Other forms of childish behavior, however, go unchecked up there.

These personal rockets which launch the infantryman into the air must produce a sensation that will be familiar to any smoker who has ever carried kitchen matches in his hip pocket.

If the broadcasting industry is going to require that all the doctors in the patent-medicine commercials are really doctors, could they go a step farther and insist that the smiling lady selling soap chips really does all that wash by herself?

Gary Cooper's 30 Years in the Movies

He Went From Montana Ranch to Film Fame, Fortune; Lanky Star Is at Home on Range or in Drawing Room

This is the first of three articles on Gary Cooper. Halsey Raines, author of this series, is a former newspaperman who also had been a writer for M-G-M and 20th Century-Fox.

By Halsey Raines

"GARY COOPER has the most beautiful face in the world" was the comment once made by Elinor Glyn, author of torrid novels and social arbiter in the Roaring '20s.

Perhaps most of the vast army of women who have constituted a bulwark of Cooper's following over a gala career of more than three decades wouldn't have expressed themselves quite that way.

Cooper's lean, taut, Western virility was a far cry from Rudolph Valentino's sleek Gallic romanticism; he was quite different from the smoothly chiseled handsomeness of a John Gilbert or Robert Taylor. But at all stages of his career he has exercised irresistible appeal for women.

Cooper has used a minimum of make-up in the movies, as he has played one rugged role after another and it was only recently, after making "Ten North Frederick," that the star's weather-furrowed features supposedly were given a mild going-over by a plastic surgeon.

Perhaps one of the bedrock reasons for the star's fabulous success is that he basically has been content to play himself, and that both offstage and on the screen he has been governed by a fundamental simplicity and naturalness. Where he ran across a character whose motivations puzzled him in a screen script, as was the case with Sgt. Alvin C. York of World War I fame, he went to York's Tennessee retreat, lived with him and came away feeling that he knew him almost as well as he knew himself.

Although Cooper came from a background of Montana's rolling ranges, he had amazing adaptability for all kinds of people and social environments.

Several popular misconceptions have surrounded the legend of his life. It has been said that as a gauche cowboy, he has always been ill at ease in any place except the great outdoors. While Cooper loves outdoor life, and is fond of riding and hunting, he has been one of the most popular figures at society events in Hollywood, Southampton and the French Riviera.

He may not like formal dinner parties or fancy balls, but he handles himself at such gatherings with the same ease and aplomb as any society editor or veteran committee chairman. Mrs. Gary Cooper's stepfather, Paul Shields, is one of the key figures of the New York Stock Exchange; Cooper has always been as much at home during weeks spent with his wife amid Southampton society as any veteran blueblood.

There also has been a myth that Cooper was essentially a man of highly limited conversational abilities, a "Yup" and "Nope" character who spoke laconically because he didn't know how to talk any other way. This legend derived its biggest impetus from the role played by the lanky actor from Montana in "The Virginian." While Mary Brian, as a backwoods schoolteacher, tried to improve her charge's speech, Cooper answered with gruff monosyllabic "Yups" and "Nopes."

That Cooper not only has a flair for conversation on many topics, but can outdistance most competition, is attested to by many persons. Cooper in real life is friendly, fun-loving, sometimes almost garrulous. Ernest Hemingway, no mean purveyor of words himself, reported that once, on a hunting trip he took with Robert Taylor and Cooper, the latter gave the others scarcely a chance to get a word in edgeways.

There is another common misconception that Cooper was a boy of backwoods background and limited education, who earned his chance in the movies simply because of his prowess with a horse.

Actually Cooper's family tree, on both grandparents' side, is derived from a conservative English background. Gary was sent back to England as a boy to "get rid of his wild West manners" and to give him the benefit of some staid and solid British schooling.

The stay in England left him for a time with an almost-imperceptible trace of accent, but failed to decrease his fondness for Indian legends, playing cops and robbers, and bareback riding. Some years later, however, he attended Grinnell (Ia.) College, where he made a good scholastic record.

One of the ironic features of his stay at Grinnell was that the future Hollywood star made a try for a part in the annual varsity play and got a flat rejection. The only reason, he confessed later, that he was trying out for that play was that there was a winsome coed in the cast who had taken his eye. The role he wanted would have given him a chance for an old-fashioned Midwestern clinch.

Well, the Grinnell undergrad who couldn't make the show later became the first movie star to lead all United States wage-earners, with an income of $482,849 in 1939.

And during the years after finishing at Grinnell he had ample opportunity to make up for the clinch that never came off in that varsity play. Cooper has made love to virtually every feminine star in Hollywood. Flaming Lupe Velez, Lili Damita, Sylvia Sidney, glamorous Marlene Dietrich, Grace Kelly, Ingrid Bergman, Audrey Hepburn, Suzy Parker, and a long parade of other charmers—these are the women on whom Cooper has demonstrated his amatory technique. And if he botched up things in college he has racked up a whole series of Ph.Ds for romance on the silver screen.

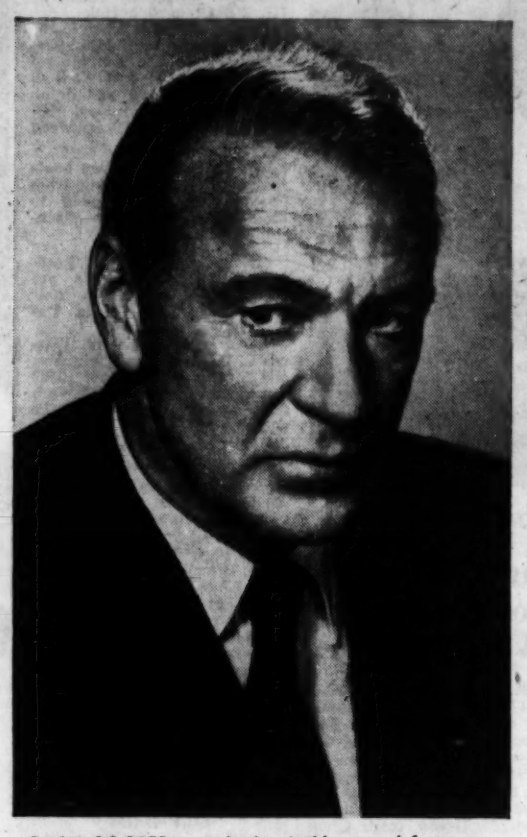

GARY COOPER . . . An irresistible appeal for women.

Movie newcomer Cooper, standing, in a scene from "Wings." Seated are BUDDY ROGERS, left, and RICHARD ARLEN.

WHEN Cooper was born in Helena, Mont., he was christened Frank James Cooper. His father had come from Bedfordshire, England, to seek opportunity in America's expanding West; working at a railroad job during the day and studying long hours at night. After becoming a lawyer he advanced to judge of the Montana Supreme Court. Gary's mother, a quiet-mannered young Englishwoman also adapted herself to the ways of the West.

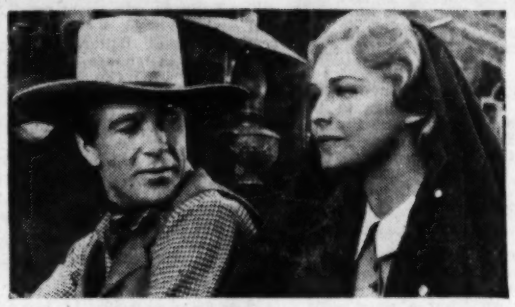

In 1940 Cooper starred opposite MADELEINE CARROLL in "Northwest Mounted Police."

Cooper in his bachelor days back in 1933.

After returning from England to high school in Montana, Gary was a passenger one day in a car when the brake slipped on a hill. Gary picked himself up after the crash, and for months nursed what was believed to be just some badly bruised ligaments. It was only many years later, after Gary had won success in films, that the doctor asked him how he incurred a broken hip, which had healed after a fashion despite lack of treatment.

If Gary and his family had known about that broken hip, he might never have become a movie star. It was because they thought that some exercise might help straighten out his "sore muscles" that horseback riding was recommended. Gary, favoring his injury, developed trick ways of keeping on the saddle. He learned to anticipate every movement of his horse in advance. Later his expert riding won him his first movie bit.

Cooper's interest in sketching and drawing led him to explore the chance of making a living in that field. By the time he had finished college at Grinnell he was placing an occasional cartoon for publication.

When his father in 1924 undertook to handle an estate case in Los Angeles, Gary went out to visit his parents. And one day he met some friends from back home who insisted he accompany them to a call for fancy riders for an action movie. Gary went along. When he was picked to ride a mustang in the film, destiny had cast its lot. From then on the long lanky boy from Montana with his skill at handling all kinds of mounts, and his deftness at falling off a horse, became an extra who picked up a lot of jobs.

He started at $5 but before long he was earning $10 an assignment. He met an agent, who officially changed his name from Frank to Gary, because the latter name sounded more unusual and romantic. He even started to get a few scenes with romantic undertones.

"I was probably the tallest, thinnest extra who ever swung into a saddle," reflected the actor recently in an autobiography. "Leading ladies resented playing scenes with me, complaining they had to stand on tiptoe and crane their necks to unladylike angles."

Hollywood intrigued Cooper. He found he liked the work—even the off-the-cuff scenes with bandits and Indians; and despite his extreme height and what some feminine players thought were his gauche mannerisms, directors found something very interesting and different in the personality of the Montana "corral buzzard."

In 1925 an independent producer, Hans Tiesler, picked him for the lead in a two-reeler. He began to get small parts regularly in features and with a good, chunky role at $65 a week as Ronald Colman's messenger boy in "The Winning of Barbara Worth" emerged as a bona fide leading-man candidate. He played mostly in Western and adventure stories, but it was his characterization of the pilot who went out to be killed, in "Wings," which provided the greatest impetus for his early career.

Theater managers became aware of him — the customers started talking about him—and his name began to appear on marquees. He made his debut in the "talkies" in 1927, in "Shopworn Angel," in which a few sound scenes were dubbed in at the end.

Cooper's salary had gone up to $200 a week with "Wings." In his first days in Hollywood, picking up $5 a day for falling off horses, he hadn't realized that such lush jobs existed. And now, it's $2000 a day in long-term Hollywood contracts.

The break that helped make it possible was when Paramount paired Cooper in "It" and "Children of Divorce" with Clara Bow, a magnetic new star who was getting 35,000 fan letters a week.

From that time on, Cooper and straight cowboy roles were permanently disassociated; he played in other Westerns but he was recognized as a romantic hero—and each month from then on zoomed ahead toward greater popularity.

TOMORROW: Gary's stock zooms.

The Bridge Deck

By Florence Osborn

YOU ARE declarer of today's four-heart hand and West opens the king of diamonds. Study only the North-South cards; then plan your play.

East-West vulnerable.

North: ♠K72 ♥963 ♦A63 ♣10843

West: ♠J1083 ♥852 ♦KQJ ♣J92

East: ♠Q9 ♥107 ♦10974 ♣KQ765

South: ♠A654 ♥AKQJ4 ♦852 ♣A

South	West	North	East
1♥	Pass	1N.T.	Pass
2♠	Pass	3♥	Pass
4♥	Pass	Pass	Pass

South makes his heart game by ruffing a losing spade in dummy. He takes the diamond king with the ace and sees that with two diamond losers, he can afford to give up only one spade trick. He does not draw trumps immediately; then try the spades, for a 4-2 split will put him down.

The winning play is to take only one round of trumps, then duck a spade in the defense. On regaining the lead declarer takes a second round of trumps and follows with the king and ace of spades. If the suit breaks 3-3, he draws the last adverse trump and cashes the thirteenth spade. If the spade breaks 4-2, there is the chance that the opponent with the doubleton spade also started with only two hearts. This is the case here, and South ruffs his fourth spade in dummy, making game.

Peeling Paint

Peeling paint on the siding around door and window frames and around the cornice where roof meets walls usually is an indication that there are cracks allowing the rain to reach the woodwork. Filling the cracks with calking compound should stop the peeling condition.

who but Kroger whips up such wonderful egg-whip cakes

nobody

OLD FASHIONED or NEAPOLITAN Each 29¢

And who but Kroger has creamy-smooth Country Club ICE CREAM

½ Gal. 69¢

Kroger

By, for and about

WOMEN

Clurman-MacVeagh Wedding in East

By Margaret Allen Ruhl

THE WEDDING of Miss Adele Merrill MacVeagh, daughter of Mr. and Mrs. Charlton MacVeagh, former St. Louisans living in Cambridge, Mass., and Dublin, N.H., to Pvt. Rodney Hart Clurman, took place Saturday afternoon in Chesham Church (Episcopal), Dublin. Mr. and Mrs. MacVeagh, who left St. Louis about a year ago, gave the reception at their home, Old Adams Farm.

MRS. CLURMAN . . . married Saturday.

Daisies, delphinium and snapdragon, combined with ivy, decorated the church for the ceremony, performed by the Rev. James M. Lichliter. The officiating clergyman, who was rector of Emmanuel Episcopal Church in Webster Groves, is now rector of St. Paul's in Akron, O.

The bride was attended by Miss Hilda Enos as maid of honor; Miss Patricia Ferguson and Miss Moira MacVeagh, a sister, as bridesmaids, and Miss Priscilla MacVeagh, also a sister, as junior bridesmaid. They wore green, white and blue chintz dresses with harem hemlines and scoop necklines, and wreaths of ivy in their hair. They carried cascades of ivy instead of flowers.

Robert Clurman was his brother's best man. Richard Clurman, another brother, and Charles Peter and Charlton MacVeagh Jr., the bride's brothers, were ushers.

White silk taffeta, made with a train and a basque bodice, its boat neck edged with Irish lace, was worn by the bride, who carried ivy and English daisies. Her lace veil was her mother's and was first worn by her great-great-grandmother at the coronation of Victor Emmanuel as King of Italy. At that time the bride's great-grandfather, Wayne MacVeagh, Attorney General of the United States in the Garfield Administration, was Ambassador to Italy.

After a trip to Bermuda, Mr. and Mrs. Clurman will live in Alexandria, Va. The bride is a graduate of Bryn Mawr College, her mother's alma mater, and is a researcher in Washington for Congressman Perkins Bass of New Hampshire. She is the granddaughter of Mrs. Edwin G. Merrill of Bedford Hills, N.Y., and the late Mr. Merrill, and of the late Charles MacVeagh of Dublin and New York, who was United States Ambassador to Japan, and the late Mrs. MacVeagh.

Mr. Clurman, son of Mr. and Mrs. Will N. Clurman of Lawrence, N.Y., is a graduate of Woodstock Country School, South Woodstock, Vt., and Haverford College. Now in the radio and television division of public information for the Military District of Washington, he used to be production co-ordinator for the American Theater Wing's "Command Performance" and associate producer for New York radio and television programs.

Visiting in Ireland.

MRS. ROBERT C. CORLEY, 13 Upper Ladue road, left St. Louis early this month to fly to Ireland to visit in Dublin with her son-in-law and daughter, Mr. and Mrs. Bruce John Dyson Anderson (Ellen Erwin Corley), who have been living there since their marriage last February. She is expected back in the United States about Aug. 1.

Mrs. Corley then plans to go to Estes Park, Colo., to spend the remainder of the summer with her younger daughter, Miss Catherine, and her son, Robert C. Corley Jr., at Star Ridge, her cottage there.

Miss Green Announces Wedding Plans.

ATTENDANTS FOR MISS ELIZABETH LEIGH GREEN and Dr. William Aubrey Sims Jr., who are to be married Saturday, Sept. 6, are announced. Miss Green, daughter of Mrs. Thomas Rosen and the late John James Green, will be attended by her twin, Mrs. Richard Foster Henley (Marion Croxton Green) of Cincinnati, as matron of honor. Another sister, Miss Caryl Croxton Green, is to be maid of honor. Miss Josephine Medart, Miss Polly Park, Mrs. Loren E. Egley Jr. and Mrs. Ray Edward Bolin (Phyllis Jean Vierheller) of New Martinsville, W.Va., will be bridesmaids. Miss Green's cousin, Cynthia Barker, daughter of Mr. and Mrs. Kenneth Ellery Barker of Emerson, N.J., is to be flower girl.

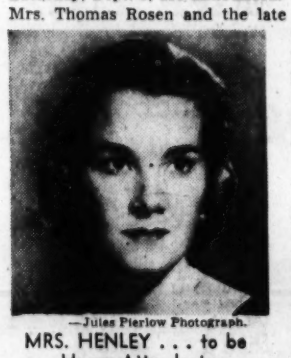

—Jules Pierlow Photograph.

MRS. HENLEY . . . to be Honor Attendant.

Dr. Sims, son of Mr. and Mrs. William Aubrey Sims of Jefferson City, will have his cousin, Phillips Dribben of Kansas City, Mo., as best man. Ushers will be Dr. Arthur Schenke of San Francisco; Dr. Slayden Harris, Dr. Everett McClintock, Richard Silfies, Kent Kehr and Rex Whitton Jr.

The wedding will take place at the Church of St. Michael and St. George at 8:30 o'clock at night. The reception afterward will be given by Mr. and Mrs. Rosen at their home, 2 Overhills drive, Ladue.

Mrs. Henley and her infant daughter will arrive Aug. 20 to be at the Rosen home until after the wedding. The baby, born June 11, has been named Catherine Foster. Mrs. Henley will be joined here by her husband the week of the festivities.

A series of prewedding parties is being planned for Miss Green and Dr. Sims. He is a resident at Barnes Hospital.

Miss Hunnius to Be Married in South.

MR. AND MRS. RAYMOND F. HUNNIUS of Athens, Ga., formerly of St. Louis, have announced the engagement and forthcoming marriage of their daughter, Miss Barbara Ann Hunnius, to Dr. Patrick M. Morgan, son of Mr. and Mrs. M. C. Morgan of Panama City, Fla.

Miss Hunnius's grandmother, Mrs. Alfred G. Busch, 7918 Kingsbury boulevard, Clayton, plans to go South for the wedding which is to take place at the First Presbyterian Church, Athens, Aug. 9.

The bride-elect, who earned her B.S. degree in home economics from the University of Georgia, will receive a degree in education there in August. She is a member of Kappa Alpha Theta, Phi Upsilon Omicron and Phi Kappa Phi. Her paternal grandparents are Mr. and Mrs. Ernst Hunnius, 4233 Ellenwood avenue.

Dr. Morgan is a graduate of the University of Georgia and a member of Sigma Nu and Alpha Psi fraternities.

Mr. and Mrs. William J. Krummel, 7515 Buckingham drive, Clayton, will depart by train July 17 for Casper, Wyo., to visit their son and daughter-in-law, Mr. and Mrs. William J. Krummel Jr., who live there. The younger Mrs. Krummel was Miss Ann Beale Hiemenz, daughter of Mr. and Mrs. Arthur C. Hiemenz.

College Honor Student

MISS HARRIET TAUSSIG . . . photographed in the library of Mills College, Oakland, Calif.

MISS HARRIET TAUSSIG, daughter of Dr. and Mrs. Barrett L. Taussig, 18 Naragansett drive, Ladue, is one of 13 girls on the Mills College campus in Oakland, Calif., to be elected to Phi Beta Kappa at the spring assembly. The number of students elected to the scholastic honorary since the chapter was installed at Mills in 1928 now totals 278. A junior, Miss Taussig, who was graduated from Horten Watkins High School, won the Marjorie Fisher Winston prize for excellence in creative writing a year ago. She is now in summer school at Washington University studying English literature, and is planning to return to Mills Sept. 23.

Dr. and Mrs. Taussig were gone a month earlier in the season. They motored through New England, including Boston and the Maine coast. Their son, Barrett W. Taussig, is home from the University of Colorado.

Mr. and Mrs. John Henry Griesedieck, 1071 Terrace drive, Kirkwood, have just returned from a short stay in Douglas, Mich., where they visited Mr. Griesedieck's sister, Mrs. James A. Butler Jr., 9239 Clayton road. Mrs. Butler is occupying a cottage on the shore for two weeks with her four children, Christy, Susie, Jimmy and Stephen.

Varied Trips For Groups In Webster Groves

DR. AND MRS. FRED B. BALLARD (Carolyn Busse) have returned here from Boston where they lived the past year while he was on the staff of Massachusetts General Hospital. Mrs. Ballard is the daughter of Mr. and Mrs. Alvin F. Busse, 15 Devon road, Glendale.

The Ballards, who spent several days last week visiting his brother, James Ballard, and family in Chattanooga, Tenn., will live at 9750 Old Warson road, Rock Hill.

Miss Maureen Hardin of Boston, is the guest of her uncle and aunt, Mr. and Mrs. James J. Gushaw, 1107 Pine Tree lane. She returned here a few days ago with Mr. and Mrs. Gushaw, who had been vacationing in the East. The Gushaws who were accompanied by their sons, Bradford and Gregory, spent some time at Sandwich, on Cape Cod, and also visited her mother, Mrs. Harry Nanoff, of Worcester, Mass.

Mr. and Mrs. Theodore S. Vickroy, 106 Mason avenue, departed Friday for a three-week holiday at Panama City, Fla. They will be joined by their son-in-law and daughter, Mr. and Mrs. Howard M. Nelson of Baton Rouge, La., and the Nelsons' baby daughter, Anne.

After their return home, the Vickroys will entertain their son and his family, William R. Vickroy, Mrs. Vickroy, and son, Theodore S. Vickroy, who will come from Mamaroneck, N.Y., for their vacation.

Mr. and Mrs. Richard K. Stubbe have returned to their home in Findlay, O., after being guests for several days of Mr. and Mrs. James R. Claiborne III, 218 Orchard avenue. Mr. Stubbe was a groomsman in the wedding, July 5, of Miss Beverly Jean Wallace, daughter of Mr. and Mrs. Harold A. Wallace, 45 Glen road, and Ralph R. Straub, son of Mr. and Mrs. Ralph H. Straub, 309 Oakwood avenue.

The Claiborneses arrived home just before the wedding from Chicago where they spent 10 days at the Shearton-Blackstone Hotel.

Mr. and Mrs. Grafton Lothrop, 7 Willow Oak lane, are spending the summer at their cottage, North Lure, at Detroit Lakes, Minn.

Their daughters, Mrs. Warren C. Wells of Harrisburg, Pa., and Mrs. Paul E. Claus, 10523 Thornwald drive, Ladue, are their guests for most of the season.

Dessert Luncheon.

The Daughters of St. Catherine LaBoure Parish, Sappington, will sponsor a dessert luncheon and garden card party at the home of Mrs. Joseph Lipic, Lindbergh and Lincoln roads, Thursday, July 24, at 12:30 o'clock. Mrs. Mildred Dennis is chairman, assisted by Mrs. Mary Jane Mason. The public may attend.

MOVIE TIME

ST. LOUIS
"COLOSSUS OF N.Y." at 12:49, 4:32, 8:15; "VERTIGO," at 2:04, 5:47, 9:30.

ORPHEUM
"KINGS GO FORTH," at 12:50, 3:05, 5:15, 7:25, 9:40.

APOLLO ART
"THE GIRL IN THE BIKINI," at 7:00, 9:00.

FOX
"NO TIME FOR SERGEANTS," at 2:24, 6:09, 9:54; "VIOLENT ROAD," at 12:30, 4:15, 8:00.

LOEW'S STATE
"THE VIKINGS," at 10:30, 12:45, 3:00, 5:15, 7:30, 9:45.

PAGEANT
"SOUTH PACIFIC," at 8:00.

SHADY OAK
RICHMOND
"DEMONIAC," at 7:00, 9:00.

ESQUIRE
"THE KEY," at 12:30, 2:49, 5:08, 7:27, 9:46.

Miss Jayne Gottlieb, Martin Rosen Married

MR. AND MRS. MARTIN Rosen have returned from their wedding trip to Wisconsin resorts and are living at 7452 Parkdale drive, Clayton. Before her marriage June 7 the bride was Miss Jayne Gottlieb, daughter of Mrs. Leo Gottlieb and the late Dr. Gottlieb.

—ARK Photograph.

MRS. MARTIN ROSEN

The ceremony took place at the home of Mrs. Gottlieb, 8310 Gannon avenue, University City with Rabbi Ferdinand M. Isserman officiating. Mr. Rosen and his bride, who were unattended, stood before the living room mantel which was decorated with white carnations and lighted with white candles in silver candelabra. The remainder of the house was decorated with white roses, peonies and smilax. The two families attending the wedding were joined afterward by additional guests for a garden buffet supper.

The bride wore a white lace dress and a fingertip veil gathered to a crown of flowers. She carried a prayer book covered with white satin and adorned with white orchids. Mr. Rosen is the son of Mrs. Joseph Rosen, 7326 Drexel avenue, University City, and the late Mr. Rosen.

Faintich-Federbush Engagement Told

THE ENGAGEMENT of Miss Lynn Margot Federbush to Jerome Arnold Faintich has been announced by her parents, Mr. and Mrs. Irving Seymour Federbush, 7223 Creveling drive, University Hills.

The bride-elect, a graduate of University City High School, attended Washington University. She is the sister of Richard Neil and Peter Barry Federbush and the granddaughter of Mr. and Mrs. Joseph Corman of Brooklyn, N.Y., and the late Mr. and Mrs. Philip Federbush.

Mr. Faintich, son of Mr. and Mrs. Jack Herman Faintich, 7423 Wellington avenue, University City, attends Washington University and will be a candidate for a degree next month. He is a member of Pi Lamda Phi fraternity and Scabbard and Blade, and is a past president of B'nai B'rith Hillel Foundation. He is the brother of Marshall Barry and David Martin Faintich.

If It's Different in Fabrics . . . It's from
WINSTON'S
815 LOCUST

Use the powder containing the ingredient doctors favor!
SOOTHES, HEALS
"ammonia irritation" that causes
DIAPER RASH
When bacteria breed on diaper-wet skin they cause formation of irritating ammonia, making skin sore, raw. Painful diaper rash may follow.
Doctors now know that cornstarch, not being irritatingly alkaline like talcum, is superior for soothing baby's tender skin, and it excels in keeping skin dry and free of itching.
Only Mexsana—of all leading powders—has an exclusively starch base, plus hexachlorophene and other anti-bacterial, healing medications. For baby's diaper rash, Mexsana's best.
Also use Mexsana for *adults'* skin rashes, athlete's foot itch. Get Mexsana today. You save most by buying larger sizes.
MEXSANA
MEDICATED POWDER

CHRISTMAS IN JULY
NEW COLOGNE
OUTWITS WARM WEATHER!
There never was a fragrance so cool, snow cool. Try it for a merry summer.
1.25 and 2.00 at perfume counters.

Does Your Daughter Have Self-Confidence, Proper Posture?
It's important that your little girl receives this training early in life! Proof is in the old adage—"As the twig is bent, so grows the tree." Enroll your daughter in Patricia Stevens' Finishing School where she will learn proper etiquette . . ., acquire self-confidence, grace and charm.
SOME OF THE INSTRUCTIONS SHE WILL RECEIVE:
Posture, Walking, Voice Control, Diction, Etiquette, Rhythm, Self-Confidence, Wardrobe, Hair Styling, Mother's Little Helper, Photography Modeling, Basic Modeling Techniques.
CALL GA. 1-0949
OR MAIL COUPON
Patricia Stevens
Finishing School for Models and Career Girls
1134 LOCUST (1)
MAIL COUPON TODAY
PATRICIA STEVENS, 1134 LOCUST ST. ST. LOUIS 1, MO.
Kindly send me information on your Children's Course.
Daughter's Name _____ Age ___
Address _____ Phone ___
City _____ State ___ M

Straub's
treat yourself to good eating every day!
PRICES GOOD THRU TUESDAY
chicken legs and thighs
CUT FROM EXTRA FRESH, PLUMP YOUNG FRYERS. YOUR FAVORITE PIECES. Lb. 69c
prime rump roast
A REALLY TENDER, MEATY ROAST. 3 CORNER CUT RUMP. Lb. 95c Lb. 85c
straub's select liver
TENDER, FLAVORFUL AND NUTRITIOUS. Lb. 83c
...from Straub's fresh fruits and vegetables
calif. seedless grapes
THOMPSON GREEN, LARGE SWEET CLUSTERS. Lb. 29c
new green apples
HARD, CRISP, SWELL FOR PIE OR SAUCE. 2 Lbs. 35c
*round gold butter pound cake
TRY IT WITH STRAUB'S FINER ICE CREAM AND FRESH FRUITS. Ea. $1.00
*pecan crunch coffee cake
TENDER SWEET DOUGH, NUT FILLED, PECAN CRUNCH TOPPED, CARAMEL ICED. Ea. 69c
*cinnamon bread
A GREAT BREAKFAST FAVORITE TOASTED! Ea. 33c
birds eye spinach
CHOPPED OR LEAF—SO EASY TO PREPARE. STOCK YOUR FREEZER. 5 Pkgs. 99c
euphrate's waferettes
DELICIOUS—DIFFERENT—SO GOOD WITH SOUPS OR SALADS. Pkg. 59c
CALL PA. 5-2121 FOR FREE DELIVERY
All items at Straub's Clayton, Crestwood, Parkside, Webster.
*Items also available Northland and Brentwood.
Six Straub's Stores and Shoppes
CLAYTON 8282 Forsyth
WEBSTER 40 W. Lockwood
BRENTWOOD Brentwood Square
PARKSIDE 302 N. Kingshighway
CRESTWOOD 4 Crestwood Plaza
NORTHLAND Northland Center

With radar, your Captain can see 150 miles ahead... choose the smoothest course. It's aviation's greatest advance in navigation since pressurization! Electronic radar beams instantly report turbulence, reveal the calmest corridors through the sky. Radar shows the way for all Delta DC-7B, DC-7, DC-6 and Super Convair airliners.

Fly radar-equipped Deltaliners to
Houston • Memphis • Chicago
non-stop 2 hours 26 minutes via DC-7 — non-stop 71 minutes — non-stop 69 minutes via DC-7
New Orleans • Little Rock
non-stop 2 hours 45 minutes — non-stop 87 minutes
Plus "Flying Scot" Aircoaches to HOUSTON $37.40 • JACKSON $24.55
MEMPHIS $15.40 • NEW ORLEANS $30.15 • SHREVEPORT $27.00 all fares plus tax
Phone: GArfield 1-5511
Ticket Office: Statler Hotel
or call your Travel Agent
Delta AIR LINES
RADAR EQUIPPED

Martha Carr's OPINION

Loud Goodnight Session

Dear Martha:

WE HAVE LIVED in our home almost 17 years. We were quite happy until our present neighbor moved in. She is a widow, stays up until after 1 o'clock in the morning, then holds a goodnight session in her front lawn. We have a fenced yard. Balls are batted over and kids come in through the gate. Have we no privilege or can we expect no rest at night? L.G.

Readers are requested to keep their letters short when writing to Martha Carr. For a personal reply inclose a self-addressed stamped envelope with the letter you send to Martha Carr, in care of the Post-Dispatch. Letters of a medical or legal nature cannot be answered.

Unfortunately, many adults are as thoughtless as the children when it comes to disturbing others. You can keep the children out of your yard by locking the gate and, perhaps, if they lost a few balls that way, they would be more careful about where they were thrown and batted. However, unless this woman actually is disturbing the peace of the neighborhood, she of course, has the right to stay up as late as she wishes. She may not realize how voices carry, though, and you might mention casually to her that you can hear her late at night. She make take the hint. If not, remember that if summer comes, winter can't be far behind, and with the windows closed, the noise won't be so disturbing.

Dear Martha:

OUR FAMILY was invited to an anniversary party. Of course, we all took a gift but when we were ready to leave they charged us for drinks and eats. Martha, I have never heard of anything like that. I think when we were invited they should have told us we would have to pay. Whenever I have given a party, I have been thrilled that the people who were invited could come, but I certainly never did expect to charge them.

NO MORE PARTIES.

If the hostess expected you to help finance the party, I agree she should have discussed it with you when she issued the invitations. Then the "pay as you leave" demand wouldn't have been such a shock.

IN ANSWER TO N.D.: One's love for another canpot be measured by the value of gifts, and a simple present often carries more affection than an expensive, elaborate one. Far too often, we buy gifts to satisfy our own ego. It seems to me that in this case, expensive gifts are not at all necessary, especially since you are not as financially able as formerly. To give something we actually can't afford, just for the looks of the thing, is a superficial, phony gesture.

Are you trying to decide on a name for the newcomer to the family? Martha Carr's list of baby names which includes several hundred suggestions for both boys and girls will help you. Be sure to inclose a stamped, self-addressed envelope with your request.

Eleanor Roosevelt

Soviet Foreign Trade

NEW YORK, July 14.

IN DOING some research lately, I came across an interesting piece of information concerning foreign trade as established by the U.S.S.R. constitution.

Soviet foreign trade is a monopoly of the state, and the instrument for carrying out the details is the Ministry of Foreign Trade. In 1930, the Soviet Government decided to establish export and import agencies and they became legal groups under the Soviet law.

In doing so, the following specific instructions from the Ministry of Foreign Trade concerning every action were given:

"If any dispute arises, the exclusive authority for settling the dispute is the Foreign Trade Arbitration Commission in Moscow. Each party to the dispute must chose an arbitrator from a panel of Soviet arbitrators, and the arbitrators select a chairman of the arbitration board from this panel. These arbitrators are all Government employes."

For our point of view, the arbitrators would have no independence of action.

The Soviets know how to use their foreign trade as a diplomatic weapon. For instance, they had a contract with Israel covering trade in oil, but when the Sinai action took place in what some of us feel was Egyptian aggression, the Soviets used economic strength to bring pressure on Israel by canceling the oil contracts, plus several other types of contracts with Israeli firms.

All of these contracts, of course, include the clause that any complaint must come before the Foreign Trade Arbitration Commission. And this commission, of course, granted no claims presented by the Israeli companies.

As I studied this setup, it seemed to me that any country would think carefully about engaging in any great amount of foreign trade with the Soviets. For the sake of greater friendliness, a country might be willing to risk a small amount under these drastic Soviet regulations. But it certainly would not be a large amount, and I should think this would mean the establishment of only meager trade with foreign countries.

I WENT TO SEE "Look Homeward Angel" on Broadway last week. It is based on the novel by Thomas Wolfe, and the characters are certainly vividly and realistically portrayed.

How a scheming woman can ruin her family's life and do it with the best of intentions and the greatest sense of virtue!

I was in Asheville, N.C., this past winter and was told there that Wolfe's mother never forgave him for writing the novel and that many of his neighbors were bitter about it for years. That must be cause we never like to see ourselves as we really are.

Since no play can quite reproduce all the things one enjoys in reading a book, I think many people will pick up the book after they have seen the play, even if they have read it before, just to get the full enjoyment of the writing.

This play is well acted, however, and sympathy with the husband, reprehensible as he is, makes the part an important one. All of us enjoyed our evening, and I think every audience will go away with a sense of satisfaction.

Emily Post

Social Problems

DEAR MRS. POST: I intend to visit a relative of my fiance and would like to know what obligations I shall have as a house guest. How can I repay this relative? I doubt that I could invite her to visit us.

Answer: You are under no obligation further than being agreeable and appreciative while you are her guest. Afterwards write her a bread-and-butter letter and tell her how much you enjoyed your visit. It is neither necessary nor expected that you return her invitation.

Mystery on the High Seas

Mrs. Alvin A. Wolff, author of the following article, is a free-lance writer and wife of a St. Louis Attorney.

By Millie Wolff

He would have been exciting to any woman.

JO ANN was a school teacher. She was a beauty. Her eyes were the color of iris. They were set in a model's face, olive complexioned, and contrasted strikingly with satin black hair.

At 25, with four years of teaching behind her, Jo Ann left for Europe on a teacher's tour. Her first stop was London. A letter of introduction to the European executive of a large international publishing house proved to be Cupid's message.

John O'Neil would have been exciting to any woman. He had the looks and excitement of a cavalier and the stability of a deacon. They were smitten with each other. After a week they knew nothing could replace what they had together.

While Jo Ann had the beauty of a blue eyed Iranian Queen, she also had the wisdom of a sage. Her funds were limited, so she got a job in John's publishing house reading manuscripts to wait out their courtship to its end or fruition.

Being a well disciplined girl she cabled her family for their approval.

"If you don't want me to remain at my London job during the summer, cable immediately."

The cable failed to arrive. Perhaps a messenger pocketed the money. Perhaps the address was not legible. Jo Ann accepted silence as consent. Her family thought she was too busy touring to write. In the enchantment of the next few weeks Jo Ann refused to tempt the fates by inviting questions from her family through correspondence.

Some two months later they married. They visited her parents on their honeymoon. Everybody delighted in their happiness. Her life was a series of adventures for the next 10 years. His work took them to almost every European country. They associated with heads of states, people of stature. People who were yesterday's and tomorrow's news. They had a town house and a country house. Owned their own plane to expedite traveling. Two boys were born. They delighted their grandparents with their proper little white gloves. A nanny shared their upbringing.

At the threshold of World War II John had to go to India. He planned the trip on a German ship. The German government owed his firm a considerable sum of money. They were traveling as a party of five. John, Jo Ann, two boys, and the nurse.

On the next to last night out a costume ball was given aboard ship. At a late hour they retired to their cabin. Jo Ann asked John to get her some cigarettes. He left the cabin. She never saw him again.

A cable arrived, "John fell overboard. Proceeding with children to Ceylon. Will return to London immediately."

What happened? Speculation has it that he was seen paying for the cigarettes from a well-stuffed wallet. As he went out on deck he was attacked from the darkness, robbed, and thrown overboard.

Jo Ann remained in London long enough to brief a new man in John's position. She fled with her two boys at the onset of the blitz through Cherbourg to home and safety for the boys. Their holdings, mainly in property, were demolished by the blitz.

The little boys white gloves were put away. Jo Ann returned to teaching school. The boys are young men now. One worked his way through college by working on a garbage truck in summers. The other boy is the pride of the Merchant Marine.

What John and Jo Ann had together must have been very, very good. For people still like to be near Jo Ann to watch the lights in her beautiful blue eyes and see her flashing smile.

SWIM DAILY
ULTRA-MODERN POOL
CRYSTAL CLEAR WATER
Special rates to groups and parties
CHAIN of ROCKS
AMUSEMENT PARK
10783 LOOKAWAY DR. UN. 7-5435
Bus Service to Park

RUGS 9x12 CLEANED and SIZED $6.95
ALSO BINDING AND FRINGING
Empire Carpet Clg. Co.,
3029 S. JEFFERSON PR. 2-4840
Members of Certified Rug Cleaners

AIR CONDITIONED—PRIVATE PARKING
BE A CALENDAR GIRL!
The Silhouette Way
SUMMER SPECIAL
$5.50 per mo.
For a Course Individually Designed For You
Reg. $10 per month
Charlene James, in 3 short months, reshaped her figure and won the glamorous 1957 title of Miss U. S. A.
BEFORE AFTER
32"..... Bust .....36"
26"..... Waist .....22"
38"..... Hips .....35"
CALL NOW FOR A FREE TRIAL VISIT
We guarantee 3 MONTHS FREE if we fail to get the following results in 60 days! OVERWEIGHT—Lose 15 lbs., 3" off hips and waist, 1" off arms and ankles. UNDERWEIGHT OR AVERAGE—Add 2" to bust, improve posture and reproportion body measurements.
3515 HAMPTON VE 2-4466
INTERNATIONAL Silhouette FIGURE-FORM
American Health Studios
VISITORS WELCOME
Daily 9 to 9
Sunday 1 to 6

BAR-B-Q EQUIPMENT
Competitively Priced
PORTABLES • BUILT-INS • ACCESSORIES
"FORSHAW"
OF ST. LOUIS
825 S. Lindbergh at Conway WY. 3-5870
110 S. Twelfth St. CH. 1-2041

Photoplays

MAKE A DATE BY TELEPHONE
for the Most Romantic Evening of Your Life!
Call PA. 7-1431
(11 A.M. TO 9 P.M.)
AND RESERVE SEATS FOR TONITE AT 8 P.M. TO SEE
THE PERFECT SHOW in TODD-AO!
HAMMERSTEIN'S SOUTH PACIFIC
"South Pacific" in TODD-AO cannot be shown in any other theatre in the St. Louis area.
EXTRA
"THE MIRACLE OF TODD-AO"
A prologue that presents all that the eye can see through the TODD-AO wide angle lens.
Now . . . 13th Week! Comfortably Cool
PAGEANT Theatre 5851 Delmar
Nightly at 8 P.M. (Sunday 7:30 P.M.) $2.25. Bargain Matinee Wednesday 1:30 P.M., Sat., Sun., Holidays, 2:00 P.M. $1.80. Children always 90c. Tickets for all performances on sale at Pageant Theatre, Goldies' Downtown Arcade Ticket Office and Famous-Barr, Clayton, Southtown and Northland stores.

Photoplays

SENSATIONAL
BRIGITTE BARDOT
in
"the light across the street"
Mounds
Drive-in Theatre UP 4-9008
One mile west of the Fairmount Race Track

ADMIRAL
BLOCK LONG • 5 BIG DECKS
DAY TRIPS
10 am to 4 pm
Wed—Thur—Fri—Sun
HAL HAVIRD'S MUSIC
SAT. AFT. 2:30 to 7 pm
MOONLIGHT TRIPS
8:45 pm to 12
Wed—Thur—Fri—Sat—Sun
JOHNNY POLZIN'S BAND
FREE PARKING AT STEAMER PT. OF WASHINGTON
ST. LOUIS—MA. 1-4040
RIGHTS OF ADMISSION RESERVED
Daylight Saving Time
AIR-CONDITIONED EXCURSIONS

MUNICIPAL OPERA
Musicals
ALWAYS FREE PARKING 5000 CARS
NIGHTLY at 8:30 Last Time SUNDAY
FIRST TIME IN ST. LOUIS
SMASH YEAR ON BROADWAY
Fast-Stepping Madcap Musical Hit!
MARY McCARTY
PAUL GILBERT
in
ON THE TOWN
HILARIOUS! TUNEFUL!
Season's Most Sensational Dancers!
9 Convenient Ticket Offices
DOWNTOWN: Lobby Arcade Bldg., 8th and Olive. Open Monday through Saturday, 9 to 5. WEST: Municipal Theatre, Forest Park, 9 to 9; Famous-Barr Clayton, Vandervoort's Clayton, Stix Baer & Fuller Westroads. SOUTH: Famous-Barr Southtown. NORTH: Famous-Barr Northland. EAST ST. LOUIS: Sears-Roebuck. BELLEVILLE: Rhein's Music Store. Tickets available during daytime store hours at above locations.
75c, $1.25, $2.00, $2.75, $3.50

NIGHT & DAY AROUND TOWN

STARLIGHT ROOF
THE CHASE HOTEL

SHEILA REYNOLDS
Chuy Reyes Music
Dancing Waters
A dazzling fountain display that has thrilled over 15,000,000 people here and abroad.
Dinner and Supper Shows
Reservations: FOrest 1-2500

AIRWAY
ST. CHARLES RD. E. OF LINDBERGH
DRIVE-IN
Robert RYAN ★ Aldo RAY
'GOD'S LITTLE ACRE'
George MONTGOMERY
'THE TOUGHEST GUN IN TOMBSTONE'
Charlton HESTON
'TOUCH OF EVIL'
Adults 60c • Children FREE

MANCHESTER
MANCHESTER RD. WEST OF LINDBERGH
DRIVE-IN
$ TWO OR A CARLOAD
Glenn FORD • Dorothy McLAINE
'THE SHEEPMAN'
CinemaScope and Color
Jose FERRER • Gina ROWLANDS
'THE HIGH COST OF LOVING'
CinemaScope

DRIVE-IN Theatres
MOVIES UNDER THE STARS
SHOW STARTS AT DUSK
OPENS 7:00 P.M.
BROADWAY NORTH RONNIE'S
CECIL B. DeMILLE'S PRODUCTION
THE TEN COMMANDMENTS
CHARLTON HESTON • YUL BRYNNER • ANNE BAXTER • YVONNE DE CARLO
Shown at 8:45 Only . . . Adults $1.25, Children 60c, Tax Incl.
VistaVision • TECHNICOLOR
SOUTH-TWIN THRILLS—DRAMA—SUSPENSE
Deborah KERR • Stewart GRANGER
'KING SOLOMON'S MINES'
TECHNICOLOR
Spencer TRACY • Robert RYAN
'BAD DAY AT BLACK ROCK'
CinemaScope & Color
66 PARK-IN DIRECT FROM FIRST RUN
ERSKINE CALDWELL'S WORLD FAMOUS NOVEL NOW ON THE SCREEN
'GOD'S LITTLE ACRE'
ROBERT RYAN • ALDO RAY • TINA LOUISE
ALSO
GEORGE MONTGOMERY IN 'TOUGHEST GUN IN TOMBSTONE'
SKYLINE
'FORT DOBBS'
Clint (Cheyenne) Walker
NAT'L BRIDGE RD., E. OF LINDBERGH
'FACE IN THE CROWD'
Andy (No Time for Sergeants) Griffith
Patricia Neal
CHILDREN Always FREE • Paradise PLAYGROUNDS

NIGHT & DAY AROUND TOWN

RIO CLUB
St. Louis' Newest, Most Beautiful Night Club, Featuring America's Outstanding Exotic Performers
OPENS TONIGHT
THE ONE — THE ONLY
★ SUNNY DARE ★
★ MISS HARBOR DeLITE, One of Florida's Loveliest
★ PAT WEAVER Favorite at Chicago's Famed Silver Frolics
★ BILLY ROBERTS "The Duke of Londos" Comedy MC
DANCING to the KEN WICK ORCHESTRA
3 SHOWS NIGHTLY
NO COVER—NO MINIMUM
Within Walking Distance of Downtown Hotels
111½ Washington GA. 1-7262

Photoplays

AIR-COOLED
ESQUIRE
FREE PARKING
CLAYTON RD. AT BIG BEND
OPENS AT 12:30 STARTS 1 P.M.
COLUMBIA PICTURES presents A CARL FOREMAN Picture
WILLIAM HOLDEN • SOPHIA LOREN
TREVOR HOWARD
The Key
—Plus—
'MAGOO'S PRIVATE WAR'

WORLD ST. CHARLES NEAR SIXTH
★ COOL, AIR-CONDITIONED ★
NOW BIG DOUBLE SHOW
Open 10:30 A.M., Cont. 'Til 11 P.M.
ON STAGE ★ ON SCREEN
GIRLS!—GIRLS!—GIRLS!
ON STAGE—IN PERSON
Burlesque LOTUS "LEGS" DuBOIS
—PLUS—
KIM RIVIERA Bikini Girl
NOW ONLY LIVE BURLESQUE IN ST. LOUIS
It's the Best Show!

LOEW'S
YEAR'S GREATEST THRILLER
KIRK DOUGLAS
TONY CURTIS
ERNEST BORGNINE
JANET LEIGH
in 'THE VIKINGS'
Technirama
Technicolor
2nd WK. COOL
plus — ADDED —
Tom & Jerry
Color Cartoon

Photoplays Photoplays

COOL! FOX OPENS 12 NOON
Lefty General Andy GRIFFITH
'NO TIME FOR SERGEANTS'
and 2nd Action Hit! Brian KEITH
'VIOLENT ROAD'
Extra! Keely Smith, 'THE WILDEST'
Adults 75c 'til 5, 90c Thereafter; Teenagers 60c

COOL! ST. LOUIS OPENS 12 NOON
James STEWART ★ Kim NOVAK ★ Alfred HITCHCOCK'S
'VERTIGO'
in Technicolor and 2nd Action Feature
'COLOSSUS OF NEW YORK'
Extra Travelogue in Color and Cartoon
Adults 75c 'til 5, 90c thereafter, Teenagers 60c

COOL! SHADY OAK AND RICHMOND OPENS 6:30 P.M.
A New Suspense Thriller from the authors of "DIABOLIQUE"!
'DEMONIAC'
Extra Laff-Filled Color Cartoon
Performances at 7:00 and 9:00 P.M.
Richmond—Park Free across from Theatre
Shady Oak—Park Free at Vandervoort's except Mon., Thurs., Fri.

ST. ANN 4-SCREEN DRIVE-IN
Lindbergh Rd. East of Lindbergh—Opens 7:00, Starts at Dusk
Buck Nite—(2 or a Carload, $1.00) . . . 3 BIG FEATURES
Lana TURNER 'PEYTON PLACE'
Rock HUDSON 'WRITTEN ON THE WIND'
Harry BELAFONTE 'ISLAND IN THE SUN'
Free 'Little 4' Train Ride for Kiddies!

COOL! LOEW'S ORPHEUM
FRANK SINATRA • TONY CURTIS • NATALIE WOOD
3RD WEEK
'KINGS GO FORTH'
OPEN NOON
plus
Tom & Jerry
Color Cartoon
DOORS OPEN 10 A.M.

NEIGHBORHOOD MOVIES

APACHE 2227 S. BROADWAY
Twin Rock'n Riot Show
'DRAGSTRIP RIOT'
'COOL AND THE CRAZY'

APOLLO ART 327 DE BALIVIERE Cooled By Refrigeration
BRIGITTE BARDOT
Today's Most Famous Actress
"THE GIRL IN THE BIKINI"
'ELDORADO'

AVALON Cool! Starts 7:00
1 COMPLETE SHOW ONLY!
Robert RYAN ★ Aldo RAY
'GOD'S LITTLE ACRE'
Shown Only at 9:15 P.M.
Henry FONDA ★ Susan STRASBERG
'STAGE STRUCK'
Technicolor ★ Shown Only 7:40

BEVERLY 7740 OLIVE STREET RD. Free Parking
One Complete Show Only
'PARIS HOLIDAY'—Color—9:20
'WILD IS THE WIND'—7:00

BRENTWOOD 2529 BRENTWOOD Cooled By Refrigeration
One Complete Show
Marlon BRANDO ★ Montgomery CLIFT
'THE YOUNG LIONS' 8:50
Robert TAYLOR ★ Julie LONDON
'SADDLE THE WIND' 7:15

CAHOKIA DRIVE-IN Rt. 460 E. St. Louis, Ill.
Errol FLYNN ★ Dorothy MALONE
'TOO MUCH, TOO SOON'
Richard TODD ★ Anne BAXTER
'CHASE A CROOKED SHADOW'

COLUMBIA Cool! Starts 7:30
ONE COMPLETE SHOW ONLY
Clark GABLE ★ Doris DAY
'TEACHER'S PET' 9:35 P.M.
Dan DAILEY ★ Cinemascope
'UNDERWATER WARRIOR'
SHOWN AT 7:45 P.M.

CREST 8800 Gravois—PARK FREE Cool! Opens 6:30
'TEN NORTH FREDERICK'
with Gary COOPER ★ Suzy PARKER
in CinemaScope ★ Shown Only 8:30
'SADDLE THE WIND'
with Robert TAYLOR ★ Julie LONDON
CinemaScope-Color ★ Shown 7:00 & 10:10

GEM 8840 ST. CHARLES ROCK RD. Free Parking
'RUN SILENT, RUN DEEP'—8:45
'THE FEMALE ANIMAL'—7 & 10:15

GRANADA PARK FREE at 4633 Gravois Cool! Opens 6:30
ON STAGE! IN PERSON! 8:30 P.M. ONLY!
South St. Louis' Favorite Teenage Rock 'n Roll Band!
'THE FABULOUS TEEN-TONES'
ON THE SCREEN!
So Scary, We Dare You to Sit Thru It All! If You Do, You Win FREE, 2 for 1 Passes Good for a Future Movie!
'HORROR OF DRACULA'
and Most Terrifying Monster Ever!
'THING THAT COULDN'T DIE'

GRAVOIS Cool! Starts 7:00
2 ACTION HITS in CinemaScope-Color
Frank LOVEJOY
'DOLE YOUNGER, GUNFIGHTER'
Steve COCHRAN
'QUANTRILL'S RAIDERS'

HI-POINTE HOUSE OF HITS Cool! Starts 7:00
1 COMPLETE SHOW ONLY!
'TEN NORTH FREDERICK'
with Gary COOPER ★ Suzy PARKER
in CinemaScope ★ Shown Only 9:15 P.M.
'GOD'S LITTLE ACRE'
with Aldo RAY ★ Robert RYAN
Shown Only at 7:30 P.M.

LEMAY 318 LEMAY FERRY RD. Adults 40c, Children 10c
Children Under 12 Free With Parents
Lana Turner 'PEYTON PLACE'
in CinemaScope and Color (7:50)
'DEEP ADVENTURE' Color 7 & 10:25

LINDELL PARK FREE Cool! Starts 7:00
Adults 35c, Children 15c, All Times!
1 COMPLETE SHOW ONLY!
Yul BRYNNER ★ Maria SCHELL
'THE BROTHERS KARAMAZOV'
in Color ★ Shown Only 9:00
Clifton WEBB ★ Dorothy McGUIRE
'3 COINS IN THE FOUNTAIN'
CinemaScope-Color ★ Shown Only 7:45

MANCHESTER Cool! Starts 7:00 Adults 35c, All Times!
★ ★ ALL TECHNICOLOR SHOW ★ ★
Bob HOPE ★ Anita EKBERG
'PARIS HOLIDAY'
Glenn FORD ★ Jack LEMMON
'THE COWBOY'

MAPLEWOOD PARK FREE Cool! Opens 6:30
So Scary, We Dare You to Sit Thru It All! If You Do, You Win FREE, 2 for 1 Passes Good for a Future Movie!
'HORROR OF DRACULA'
In Chilling Color ★ Shown 7:00 & 9:40 and Most Terrifying Monster Ever!
'THING THAT COULDN'T DIE'
Shown Only at 8:30 P.M.

MELBA GRAND, SOUTH OF GRAVOIS Air Conditioned
Clark GABLE ★ Burt LANCASTER
'RUN SILENT, RUN DEEP'
Sterling HAYDEN ★ Anita EKBERG
'VALERIE'

MELVIN 2912 CHIPPEWA
Marlon BRANDO—Academy Award Winner Mike Toko
'SAYONARA' Color
Richard Denning 'BLACK SCORPION'

MICHIGAN 7224 MICHIGAN Air Conditioned
This Theatre Does Not Operate on Monday

NORSIDE GRAND at NAT. BRIDGE Park Free—Air Cooled
Doors Open 6:30—Starts 6:45
Robert RYAN ★ Aldo RAY ★ Tina LOUISE
'GOD'S LITTLE ACRE' 8:25
Henry FONDA 'STAGESTRUCK' Color
Children Under 12 Free with Parents

OSAGE KIRKWOOD, MO.
Clark GABLE ★ Burt LANCASTER
'RUN SILENT, RUN DEEP' 9:40
Clark GABLE ★ Doris DAY
'TEACHERS PET' 7:30

OZARK WEBSTER GROVES, MO. Cooled By Refrigeration
Open at 6:30—Starts at 7:00
HELD OVER . . . HELD OVER
One Complete Show . . .
Gary COOPER ★ Diane VARSI ★ Suzy PARKER
'TEN NORTH FREDERICK' Cine. 7:30
Tyrone POWER ★ Marlene DIETRICH ★ Charles LAUGHTON
'Witness For the Prosecution' 9:00
Short Subjects at 7:00 P.M.

RICHMOND PARK FREE Cool! Opens 6:30
The New French Suspense Thriller!
'DEMONIAC'—Performances 7:00 & 9:00

RIO PARK FREE Cool! Opens 6:30
So Scary, We Dare You to Sit Thru It All! If You Do, You Win FREE, 2 for 1 Passes Good for a Future Movie!
'HORROR OF DRACULA'
In Chilling Color ★ Shown 7:00 & 9:40 and Most Terrifying Monster Ever!
'THING THAT COULDN'T DIE'
Shown Only at 8:30 P.M.

RITZ 3147 S. GRAND Open 6:30—Start 7:00
COOLED BY REFRIGERATION
One Complete Show Only
Robert RYAN ★ Tina LOUISE
'GOD'S LITTLE ACRE' 9:15
Henry FONDA ★ Susan STRASBERG
'STAGE STRUCK' color 7:30
Children Under 12 FREE With Parents

RIVOLI SIXTH near PINE
Tony Curtis 'MR. CORY'
Joel McCrea 'BORDER RIVER'

ROXY LANSDOWNE near MACKLIND COOLED BY REFRIGERATION
Open 7:00—Starts 7:15—Last Day Tuesday
One Complete Show Only
Tyrone POWER Marlene DIETRICH Charles LAUGHTON
'WITNESS FOR THE PROSECUTION' 9:20
George NADER ★ Cornel BORCHERS
'FLOOD TIDE' cine. & color
Extra 'WONDERS OF NEW ORLEANS'
A-1 Vacationtime Matinee Every Wed. & Sat.

ST. CHARLES DRIVE-IN
HIGHWAY 40, ST. CHARLES, MO.
Two Technicolor Hits
John Wayne, 'Flying Leathernecks'
Rock HUDSON ★ Yvonne DeCARLO
'SEA DEVILS'

SAVOY FERGUSON, MO. Air-Conditioned
Clark GABLE ★ Burt LANCASTER
'RUN SILENT, RUN DEEP'
Sterling HAYDEN ★ Anita EKBERG
'VALERIE'

SENATE BROADWAY and MARKET Cool!
S. Brady, 'Ambush at Cimarron Pass'
J. Desmond, 'Escape From San Quentin'

SHADY OAK PARK FREE Cool! Opens 6:30
The New French Suspense Thriller!
'DEMONIAC'—Performances 7:00 & 9:00

SHENANDOAH Cool! Opens 6:30
'TEN NORTH FREDERICK'
with Gary COOPER ★ Suzy PARKER
in CinemaScope ★ Shown 8:25 P.M.
'FRAULEIN'
with Dana WYNTER ★ Mel FERRER
CinemaScope-Color ★ Shown 6:45 & 10:10

SKYVIEW DRIVE-IN South 46th St., Bellerville, Ill.
Burt LANCASTER ★ Clark GABLE
'RUN SILENT, RUN DEEP'
Henry Fonda, '12 ANGRY MEN'

TIVOLI PARK FREE Cool! Starts 7:00
1 Show Only! Lana TURNER
'PEYTON PLACE'
CinemaScope-Color ★ Shown 8:55 P.M.
Joanne WOODWARD in her Academy Award Winning Performance!
'THE 3 FACES OF EVE'
CinemaScope ★ Shown Only 7:10 P.M.

TOWER Cool! Opens 6:30
So Scary, We Dare You to Sit Thru It All! If You Do, You Win FREE, 2 for 1 Passes Good for a Future Movie!
'HORROR OF DRACULA'
In Chilling Color ★ Shown 7:00 & 9:40 and Most Terrifying Monster Ever!
'THING THAT COULDN'T DIE'
Shown Only at 8:30 P.M.

UNION PARK FREE—Cool! Family Nite, Adults 35c
CHILDREN FREE WITH PARENTS!
1 COMPLETE SHOW ONLY! Lana TURNER
'PEYTON PLACE'
CinemaScope-Color ★ Shown 8:50
Joanne WOODWARD in her Academy Award Winning Performance!
'THE 3 FACES OF EVE'
CinemaScope ★ Shown Only 7:10 P.M.

VARSITY 6610 DELMAR PARK FREE—START 7:00
COOLED BY REFRIGERATION
One Complete Show Only
Robert RYAN ★ Tina LOUISE
'GOD'S LITTLE ACRE' 9:15
Henry FONDA ★ Susan STRASBERG
'STAGE STRUCK' color 7:30
Children Under 12 Free With Parents
Wed. Matinee Open 12:30—Start 1—25c
'THE BIG LEAGUER'
A Baseball Thriller
Serial: 'MAN FROM THE MOON'
Cartoon Revue—Comedy

WASHINGTON GRANITE CITY, ILL. Cool!
Robert RYAN ★ Aldo RAY
'GOD'S LITTLE ACRE'
Henry Fonda ★ Susan STRASBERG ★ Color
'STAGE STRUCK'

WELLSTON PARK FREE Cool! Starts 7:00
1 COMPLETE SHOW ONLY!
Robert RYAN ★ Aldo RAY
'GOD'S LITTLE ACRE'
Shown Only at 7:30 P.M.
Tyrone POWER ★ Charles LAUGHTON
'WITNESS FOR THE PROSECUTION'
Shown Only at 9:25 P.M.

RADIO PROGRAMS

KSD KXOK KSTL WEW KFUO KMOX KXLW KWK WIL KADY WAMV KATZ

550 630 690 770 850 1120 1320 1380 1430 1460 1490 1600

DAYLIGHT SAVING TIME

This Afternoon

2:00 P.M.
KSD—News; Five-Star
KMOX—Nora Drake
WAMV—Dan Stengel
WIL—Dick Clayton
KWK—Reed Farrell
KXOK—Bruce Hayward
KFUO—Music
WEW—Skeets Taney
KADY—Album Time
KXLW—Amos Doston
KSTL—Spider Burks
KATZ—Radio Daddy'o
2:15 P.M.
KMOX—Pat Buttram
WIL—News; D. Clayton
KFUO—Markets; Music
2:30 P.M.
KSD—Woman in My House
KMOX—House Party
KFUO—News
KXLW—E. Rodney Jones
2:45 P.M.
KSD—Pepper Young
WAMV—(2:55) News
WIL—News; D. Clayton
KWK—(2:55) News
KXOK—(2:55) News
KFUO—Organ Favorites
WEW—(2:55) News
KXLW—(2:55) News
3:00 P.M.
KSD—News; Mickey Elso
KMOX—News; Wives League
WAMV—News; Jim Hummel
WIL—Jack Carney
KWK—Gil Newsome
KXOK—Ed Bonner
KFUO—Bible Hour
WEW—Dwight Gordon
KADY—News; Show Time
KXLW—E. Rodney Jones
KSTL—Chuck Norman
KATZ—Radio Daddy'o
3:15 P.M.
WIL—News; J. Carney
KWK—(3:25) News
3:30 P.M.
KMOX—Jack Buck
KWK—Gil Newsome
KFUO—Music
3:45 P.M.
WAMV—(3:55) News
WIL—News; J. Carney
KWK—(3:55) News
KXOK—(3:55) News
KFUO—Art in St. Louis
WEW—(3:55) News
KXLW—(3:55) News
4:00 P.M.
KSD—News; Mickey Elso
KMOX—Jack Buck
WAMV—Lee Barry
WIL—Jack Carney
KWK—Gil Newsome
KXOK—Ed Bonner
KFUO—Festival of Music
WEW—Dwight Gordon
KADY—Moving Along
KXLW—E. Rodney Jones
KSTL—Chuck Norman
KATZ—Dave Dixon
4:15 P.M.
WIL—News; J. Carney
KWK—(4:25) News
4:30 P.M.
KSD—Tello-Test; M. Elso
WAMV—(4:55) News
KWK—Gil Newsome
KFUO—Open Bible
KSTL—Pipeline
4:45 P.M.
KSD—(4:55) News
WIL—News; Jack Carney
KWK—(4:55) News
KXOK—(4:55) News
KFUO—Children's Album
WEW—(4:55) News
KXLW—(4:55) News
5:00 P.M.
KSD—News; Ingram, Sports; Point of Law
KMOX—News; Ernie Ford
WAMV—Jim Hummel
WIL—Jack Carney
KWK—Gil Newsome
KXOK—Ed Bonner
KFUO—News
WEW—Dwight Gordon
KADY—News; Melody
KXLW—George Johnson
KSTL—Chuck Norman
KATZ—Dave Dixon
5:15 P.M.
KSD—Business; L. Wolfe
KMOX—(5:20) News
WIL—News; Jack Carney
KWK—(5:25) News
KFUO—Sports Reel
5:30 P.M.
KSD—News, Bob Hille
KMOX—Harry Caray, Spts.
WAMV—(5:40) Sports
KWK—Gil Newsome
KXOK—News, Ed Bonner
KFUO—Serenade
WEW—Bill Morgan
KSTL—Johnny Rion
5:45 P.M.
KSD—Rich, Harkness; Mus.
KMOX—Lowell Thomas
WAMV—J. Daly; P. Harvey
WIL—News; Jack Carney
KWK—(5:55) News
KXOK—(5:55) News
KFUO—Pamlo Worship Hr.
WEW—(5:55) News
KXLW—(5:55) News

Classical Music on Radio Today

Classical music on St. Louis radio stations today. Symbols: (L) live; (R) recordings; (T) transcriptions.

KSD: 9:05 p.m.—St. Louis "Pops" (R).

KFUO (AM AND FM): 1:00 p.m.—Music Appreciation (R): Verdi's Ballet Music from "Aida"; Schubert's Symphony No. 7 in C Major. 6:00 p.m.—Evening Concert (R): Beethoven's Fifth Symphony; Bruch's "Scottish Fantasy."

KCFM (FM): 9:00 p.m.—Baldwin Hour (R): Strauss's "Don Juan"; "Death and Transfiguration." 12:30 a.m.—Just Music (R): Puccini's "La Rondine."

TUESDAY MORNING

KFUO (AM AND FM): 10:00 a.m.—Music of the Masters (R): Shostakovitch's Ninth Symphony.

KCFM (FM): 6:00 a.m.—Sunrise Serenade (R): Tschaikowski's "Capriccio Italien." 6:30 a.m.—Composers Spotlight (R): Bach's Partita No. 6 in E Minor. 7:00 a.m.—Breakfast Symphony (R): Elgar's "Falstaff." 8:00 a.m.—Conductors Podium (R): Contes's "Three Elizabeth's."

Tonight

6:00 P.M.
KSD—News; Sports; Weather
KMOX—News; Jack Buck
WAMV—Ed Morgan, News
WIL—Jack Carney
KWK—Reed Farrell
KXOK—Ed Bonner
KFUO—Evening Concert Hr.
WEW—This Is Your Story
KADY—News; Candlelight
KXLW—George Johnson
KSTL—Johnny Rion
KATZ—Gospel Train
6:15 P.M.
KSD—Man on the Go, Alex Dreier
WAMV—Polka Time
WIL—News; Carney
KWK—(6:25) News
WEW—Bill Morgan
6:30 P.M.
KSD—Three Star Extra, Ray Menle
KMOX—Bob Burnes
WAMV—Jim Hummel
KWK—Reed Farrell
6:45 P.M.
KSD—Ed Morgan, News
KMOX—Ed Murrow, News
WAMV—Sports; News
WIL—News; Carney
KWK—(6:55) News
KXOK—(6:55) News
KFUO—(6:55) Prayer
WEW—(6:55) News
KXLW—(6:55) News
7:00 P.M.
KSD—News; Groucho Marx
KMOX—Sports; Amos-Andy
WAMV—News; Jim Hummel
WIL—Jack Carney
KWK—Reed Farrell
KXOK—Peter Martin Show
KFUO—News; Festival
WEW—Bill Morgan
KADY—Songs 'til Sundown
KXLW—George Johnson
KSTL—Johnny Rion
KATZ—Rocking With "G"
7:15 P.M.
WIL—News; Carney
7:30 P.M.
KSD—Muny Opera Preview
KMOX—News; Bert & Gloria
7:45 P.M.
KSD—(7:55) News
WAMV—(7:55) News
WIL—News; Carney
KWK—(7:55) News
KXOK—(7:55) News
KFUO—(7:55) The Bible
WEW—(7:55) News
8:00 P.M.
KSD—News; Nightline
KMOX—News; World Tonight
WAMV—Robert B. Q.
WIL—Bob Osborne
KWK—Record Rally
KXOK—Peter Martin
KFUO—Concert Hall
WEW—Bill Morgan
KADY—Songs 'till Sundown
KSTL—Johnny Rion
KATZ—Rocking With "G"
8:15 P.M.
KMOX—(8:25) News
WAMV—(8:25) News
WIL—News; Osborne
8:30 P.M.
KMOX—Robert Q. Lewis
WAMV—Robert B.Q.
KFUO—News; Music
8:45 P.M.
WAMV—(8:55) News
WIL—News; Osborne
KWK—(8:55) News
KXOK—(8:55) News
KATZ—(8:55) News
9:00 P.M.
KSD—News; St. Louis Pops
KMOX—News; Clonkroom
WAMV—Vandercook; B. Q.
WIL—Bob Osborne
KWK—Record Rally
KXOK—Peter Martin
KFUO—Voice of the Organ
KATZ—Night Beat
9:15 P.M.
WAMV—Robert B. Q.
WIL—News; Osborne.
KFUO—(9:20) Hymns
9:30 P.M.
KSD—News of the World
KMOX—(9:35) Records
9:45 P.M.
KSD—Life Story of the World, Frank Blair
WAMV—(9:55) News
WIL—News; Osborne
KWK—(9:55) News
KXOK—(9:55) News
10:00 P.M.
KSD—News; Bob Hille
KMOX—News
WAMV—Robert B. Q.
WIL—Bob Osborne
KWK—Record Rally
KXOK—Open Line
KATZ—Night Beat
10:15 P.M.
KSD—Night Music
KMOX—Harry Fender
WIL—News; Osborne
KWK—(10:25) News
10:30 P.M.
KMOX—News
KWK—Record Rally
10:45 P.M.
WAMV—(10:55) News
WIL—News; Osborne
KWK—(10:55) News
KXOK—(10:55) News
11:00 P.M.
KSD—News; Night Music
KMOX—News; H. Fender
WAMV—Robert B. Q.
WIL—News; Osborne
KWK—Record Rally
KXOK—Open Line
KATZ—Night Beat
11:15 P.M.
WIL—News; Osborne
KWK—(11:25) News
11:30 P.M.
KSD—News; Night Music
KWK—Record Rally
11:45 P.M.
KSD—(11:55) News
WIL—News; Osborne
KWK—(11:55) News
KXOK—(11:55) News
12:00 Midnight
KMOX—Harry Fender
WIL—Bill Wells, Night Wire
KWK—Record Rally
KXOK—Art Rich, Night-Owl

Tuesday Daytime

5:30 A.M.
KMOX—Ted Mangner Show
WIL—Sam Holman
KWK—Jack Donnell
KXOK—Early Show; Farm
KADY—News; Serenade
5:45 A.M.
KSD—Church in Wildwood
WIL—News; Holman
KWK—(5:55) News
KXOK—Early Show; News
6:00 A.M.
KSD—John Roedel Show; News
KMOX—Jim Butler
WAMV—Rick O'Day
WIL—Sam Holman
KWK—Jack and Jerry
KXOK—Bill Crable Show
WEW—Eye Opener
KADY—News; Serenade
KXLW—George Johnson
KATZ—Highway to Heaven
6:15 A.M.
WIL—News; Holman
KWK—(6:25) News
KSTL—Johnny Rion
6:30 A.M.
KSD—John Roedel; Almanac
WAMV—News; Rick O'Day
KWK—Jack and Jerry
KXOK—News; Bill Crable
WEW—Mkts.; Skeets Taney
KADY—News; Serenade
6:45 A.M.
KSD—News; Harry Gunther
WIL—News; Holman
KWK—(6:55) News
KXOK—(6:55) News
KXLW—(6:55) News
KATZ—(6:55) News
7:00 A.M.
KSD—Alex Drier; Weather, John Roedel
KMOX—Rex Davis
WAMV—News; Rick O'Day
WIL—Sam Holman
KWK—Jack and Jerry
KXOK—Bill Crable
KFUO—Weather, Hymns
WEW—News; Skeets Taney
KADY—News; Moving Along
KXLW—George Johnson
KSTL—World Tomorrow
KATZ—Rhythm Express
7:15 A.M.
KMOX—Davis; World News
WIL—News; Holman
KWK—(7:25) News
KFUO—Morning Meditation
7:30 A.M.
KSD—On Your Way; Harkins; Think
KMOX—Jim Butler
WAMV—News; Rick O'Day
KWK—Jack and Jerry
KXOK—News; B. Crable
KFUO—Up to the Minute
KADY—News; Moving Along
KSTL—Johnny Rion
7:45 A.M.
KSD—News, John Roedel
KMOX—(7:55) Road Show
WIL—News; Holman
KWK—(7:55) News
KXLW—(7:55) News
8:00 A.M.
KSD—World News; Peter Hackes
KMOX—Rex Davis
WAMV—News; World
WIL—Sam Holman
KWK—Jack and Jerry
KXOK—Bill Crable
KFUO—News; To the Minute
WEW—News; Skeets Taney
KADY—News; Moving Along
KXLW—Amos Doston
KSTL—Weather; Revival
KATZ—Rhythm Express
8:15 A.M.
KSD—John Roedel, Sports; Music
KMOX—Jim Butler
WAMV—Rick O'Day
WIL—News; Holman
KWK—(8:25) News
KSTL—Chapel of the Air
8:30 A.M.
KSD—News; John Roedel
WAMV—News; Rick O'Day
KXOK—News; Bill Crable
KWK—Jack and Jerry
KFUO—Still Waters
KADY—News; Moving Along
KSTL—Gospel Revival
8:45 A.M.
KSD—Time and Tempos
WAMV—(8:55) News
WIL—News; Holman
KWK—(8:55) News
KXOK—(8:55) News
KFUO—Themes of Ages
KXLW—(8:55) News
KSTL—Faith and Hope
9:00 A.M.
KSD—News; True Story
KMOX—A. Godfrey Show
WAMV—Breakfast Club
WIL—Sam Holman
KWK—Jack and Jerry
KXOK—Bruce Hayward
KFUO—Markets; News
WEW—Exercise Class
KADY—News; Sentimental
KXLW—Amos Doston
KSTL—Back to Bible
KATZ—Marching to Zion
9:15 A.M.
WIL—News; Holman
KWK—(9:25) News
KFUO—Music
WEW—Unity; Party Line
9:30 A.M.
KSD—Real Life Stories
KWK—Jack and Jerry
WEW—Monty Moncrieff
KFUO—Serenade
KSTL—Christian-Jew Hour
9:45 A.M.
WIL—News; Holman
KWK—(9:55) News
KXOK—(9:55) News
KFUO—(9:50) Markets
WEW—(9:55) News
KXLW—(9:55) News
KSTL—Markets
10:00 A.M.
KSD—News; Bert Parks Bandstand
KMOX—News; Whispering Streets
WAMV—Anita Newsome
WIL—Dick Clayton
KWK—Shopping Basket
KXOK—Bruce Hayward
KFUO—Music of Masters
WEW—Monty Moncrieff
KADY—Waltz Time
KXLW—E. Rodney Jones
KSTL—News; Go to Town
KATZ—Marching to Zion
10:15 A.M.
WIL—News; Clayton
KATZ—Rev. A. A. Allen
10:30 A.M.
KMOX—Grant Williams
KFUO—News; Varieties
KADY—Morning Melodies
KSTL—Franky Yankovic
KATZ—Coffee Break
10:45 A.M.
KMOX—Howard Miller Show
WAMV—(10:55) News
WIL—News; Clayton
KWK—(10:55) News
KXOK—(10:55) News
KFUO—(10:50) Open Bible
WEW—(10:55) News
KXLW—(10:55) News
11:00 A.M.
KSD—News; Russ David's Playhouse Party
KMOX—News; Peter Hayes
WAMV—News; Dan Stengel
WIL—Dick Clayton
KWK—Shopping Basket
KXOK—Bill Crable
KFUO—Women in the News
WEW—Dwight Gordon
KADY—Music Memories
KXLW—E. Rodney Jones
KSTL—Frankie Yankovic
KATZ—Coffee Break
11:15 A.M.
KMOX—Backstage Wife
WIL—News; Clayton
KFUO—News
11:30 A.M.
KMOX—Helen Trent
WAMV—Grady Cantrell
KFUO—Chapel Window
KSTL—Farm Hour
KATZ—The Buzzbo Show
11:45 A.M.
KSD—Tello-Test; Playhouse
KMOX—Jack Bill; R. Davis
WAMV—E. F. Rusweiler
WIL—News; Clayton
KWK—(11:55) News
KXOK—(11:55) News
KFUO—Concert; Markets
WEW—(11:55) News
KXLW—(11:55) News
KSTL—(11:55) Markets
KATZ—(11:55) News
12:00 Noon
KSD—News, Frank Eschen
KMOX—Rex Davis' Headlins
WAMV—News; Rick O'Day
WIL—Dick Clayton
KWK—Reed Farrell
KXOK—Bruce Hayward
KFUO—Christ for Today
WEW—Dwight Gordon
KADY—News; Melodies
KXLW—Amos Doston
KSTL—Markets
KATZ—The Buzzbo Show
12:15 P.M.
KSD—Playhouse Party
KMOX—Ma Perkins
WIL—News; D. Clayton
WEW—(12:25) Markets
KSTL—News; Weather
12:30 P.M.
KMOX—Young Dr. Malone
KFUO—On the Farm
WEW—Dwight Gordon
KSTL—Johnny Rion
12:45 P.M.
KMOX—Road of Life
WAMV—(12:55) News
WIL—News; D. Clayton
KWK—(12:55) News
KXOK—(12:55) News
WEW—Melody; News
KXLW—(12:55) News
1:00 P.M.
KSD—News; True O'fesions
KMOX—News; Happiness
WAMV—Rick O'Day
WIL—Dick Clayton
KWK—Reed Farrell
KXOK—Bruce Hayward
KFUO—Music Appreciation
WEW—Skeets Taney
KADY—Album Time
KXLW—Amos Doston
KSTL—News; Markets
KATZ—Walking With King
1:15 P.M.
KMOX—Mrs. Burton
WIL—News; D. Clayton
KSTL—Spider Burks
1:30 P.M.
KSD—One Man's Family
KMOX—Couple Next Door
1:45 P.M.
KSD—Dr. Gentry
KMOX—Gal Sunday
WAMV—(1:55) News
WIL—News; D. Clayton
KWK—(1:55) News
KXOK—(1:55) News
WEW—(1:55) News
KXLW—(1:55) News
2:00 P.M.
KSD—News; Five-Star
KMOX—Nora Drake
WAMV—Dan Stengel
WIL—Dick Clayton
KWK—Reed Farrell
KXOK—Bruce Hayward
KFUO—Into all the World
WEW—Skeets Taney
KADY—Album Time
KXLW—Amos Doston
KSTL—Spider Burks
KATZ—Radio Daddy'o

TV PROGRAMS

KSD-TV (5) KMOX-TV (4) KTVI (2) KETC (9)

COLOR IS LISTED IN BOLD TYPE

DAYLIGHT SAVING TIME

P.M.
12:00 5 **Shopping With Charlotte.**
4 News Roundup—Max Roby.
2 Tom Dailey Show.
12:05 4 Buddy Moreno Lunch Party.
12:30 5 Charlotte Peters Show.
4 As the World Turns.
2 Cartoon Club.
1:00 5 Boston Blackie.
4 Beat the Clock: Bud Collyer, m.c.
2 Trouble With Father.
1:30 5 **Haggis Baggis: Fred Robbins (color).**
4 House Party.
2 Susie: Ann Sothern.
2:00 5 Today Is Ours.
4 Big Payoff
2 Life With Elizabeth.
2:30 5 From These Roots.
4 The Verdict Is Yours.
2 Coffee Break: Jack Murdock.
3:00 5 Queen for a Day: Jack Bailey, m.c.
4 Brighter Day.
2 American Bandstand: Dick Clark, m.c.
3:15 4 Secret Storm.
3:30 4 Edge of Night.
2 Who Do You Trust?
3:45 5 Modern Romances.
4:00 5 My Little Margie: Gale Storm.
4 S.S. Popeye with Cooky and the Captain.
2 American Bandstand.
4:30 5 Amos 'n' Andy.
4 Movie: Victor McLaglen, Brian Donlevy in "Battle of Broadway" (1938).
5:00 5 Wrangler's Cartoon Club.
2 Superman: "The Talking Clue."
5:30 2 Mickey Mouse Club.
5:45 5 NBC News—Chet Huntley and David Brinkley.
6:00 5 Weather.
4 News Report—Max Roby.
2 News, Weather—Bruce Hayward.
6:05 5 Sportsviews—Bob Ingham.
4 Sports—Les Carmichael.
6:10 4 Weather—Pat Fontaine.
6:15 5 Latest News—Sterling Harkins.
4 News—Doug Edwards.
2 News—John Daly.
6:30 5 **Haggis Baggis: Jack Linkletter (color).**
4 Robin Hood: "A Tuck in Time." Return of Friar Tuck's twin brother signals trouble.
2 Three Musketeers: "The Dangling Noose."
7:00 5 Restless Gun: "The Coward." Range baron tries to break the spirit of a cowardly neighbor and drive him from his land.
4 Burns and Allen: Gracie suggests that Ronnie and his pals pass out cigars as a means of getting votes for their homecoming queen candidate.
2 Ronald Reagan Stars.
7:30 5 Wells Fargo: "Ride With a Killer." Jim trails a careless thief who left a hat with a name stamp in it at the scene of the crime.
4 Arthur Godfrey's Talent Scouts: Sammy Gardner's Mound City Six Dixieland jazz band among contestants.
2 Bold Journey: "Goodwill to Guadalupe." Skin-diving cruise in Mexican coastal waters.
8:00 5 Twenty-One: Jack Barry, m.c.
4 Top 10 Lucy Shows: Lucy and Ethel try to remove a block of cement containing famous movie stars footprints from Grauman's Chinese Theater.
2 Stars of Jazz: Guests, Joe Darensbourg, the Dixie Flyers, Connie Haines.
8:30 5 Alcoa Theater: Jack Lemmon in "The Days of November." Inexperienced Marine Corps officer's men bet on his chances for survival in the Korean War.
4 Frontier Justice: Lee J. Cobb, John Larch in "Death Watch." Fear-ridden Army captain jeopardizes his patrol's safety during Indian attack.
2 Polka-Go-Round: Guests, the Valdemars Dzelma Latvian Dancers.
9 Sing High—Sing Lo: "Fisherman."
8:45 9 A Number of Things: "Blower Makes Friends."
9:00 5 Suspicion: Roddy McDowall, Kent Smith, Joanna Moore in "The Imposter." Unsuccessful actor tries to blackmail a public figure.
4 Studio One: Albert Salmi, Peggy Ann Garner, Michael Landon in "Man Under Glass." Television director's caustic attitude towards his cast and crew results in disaster on show night.
9 French Through Television.
9:30 2 Sheriff of Cochise: "Looters."
9 The Graphic Arts: Jakob Rosenberg lectures on "Late Gothic Engravings."
10:00 5 The Whistler: "Friendly Case of Blackmail."
4 News—Spencer Allen.
2 News—Larry Ward.
9 Frontiers of Health: "Birth of a Baby." Doctor from University of Michigan Hospital explains treatment and diagnosis in modern medicine.
10:10 4 Weather—Pat Fontaine.
2 Weather.
10:15 4 Eye on St. Louis—Parker Wheatley.
2 Mayor's Press Conference.
10:30 5 News—Bob Hille.
4 Movie: Moira Shearer, John Justin in "The Man Who Loved Redheads."
2 Movie: Glenn Ford, Rochelle Hudson in "Convicted Woman" (1940).
10:40 5 Weather—Cliff St. James.
10:45 5 Cliff and Nancy Show.
11:00 5 Jack Paar Show: Allen Funt.
11:45 2 Janet Dean, R.N.: Ella Raines.
12:00 5 News.
12:05 5 Movie Museum.
12:15 2 The Passerby: "Epitaph."
12:30 5 Weather.
12:50 4 Late News Roundup.
1:05 4 Action Playhouse.
1:35 4 Give Us This Day.

TOMORROW'S LISTINGS

A.M.
6:25 4 Give Us This Day.
6:30 4 Town and Country.
7:00 5 Today (News at 7:25 and 7:55).
4 Good Morning (News at 7:05 and 7:30; Weather at 7:15 and 7:45).
8:00 5 Today (News at 8:25).
4 Good Morning (News at 8:05 and 8:20).
8:30 2 Camera Two.
8:45 2 Cartoon Time.
8:55 5 Wilma Sim.
9:00 5 Dough-Re-Mi.
4 For Love or Money.
2 Romper Room.
9:30 5 Treasure Hunt.
4 Play Your Hunch.
10:00 5 The Price Is Right.
4 Arthur Godfrey.
2 Animal Land.
10:15 2 Movie: James Ellison, Jane Wyatt in "Army Surgeon" (1942).
10:30 5 Truth-Consequences.
4 Dotto.
11:00 5 Tic Tac Dough.
4 Love of Life.
11:30 5 It Could Be You (color).
4 Search for Tomorrow.
2 Tom Dailey Show.
11:45 4 Guiding Light.
P.M.
12:00 5 Shopping With Charlotte.
4 News Roundup.
12:05 4 Buddy Moreno Show.
12:30 5 Charlotte Peters Show.
4 As the World Turns.
2 Cartoon Club.
1:00 5 Boston Blackie.
4 Beat the Clock.
2 Stu Erwin.
1:30 5 **Haggis Baggis (color).**
4 House Party.
2 Susie.
2:00 5 Today Is Ours.
4 Big Payoff.
2 Life With Elizabeth.
2:30 5 From These Roots.
4 The Verdict Is Yours.
2 Coffee Break.
3:00 5 Queen for a Day.
4 Brighter Day.
2 American Bandstand.
3:15 4 Secret Storm.
3:30 4 Edge of Night.
2 Who Do You Trust?
3:45 5 Modern Romances.
4:00 5 My Little Margie.
4 S.S. Popeye.
2 American Bandstand.
4:30 5 Amos 'n' Andy.
4 Movie: "Second Honeymoon" (1937).
5:00 5 Wrangler's Club.
2 Sir Lancelot.
5:30 2 Mickey Mouse Club.

TV Notes and Gossip

KSD-TV's football telecasting schedule will start Saturday, Sept. 20 with the Missouri-Vanderbilt game.

Lowell Thomas and his film crew are in Alaska filming the first episode of his "High Adventures" series for next season.

Rex Thompson, star of "The Little Lame Prince," to be telecast on Shirley Temple's "Storybook" program on KSD-TV tomorrow night, wonders if his first name has anything to do with the number of royal roles he has played. He appeared as Edward VI in "The Prince and the Pauper" and in the film, "Young Bess." He also appeared in both the Broadway and film versions of "The King and I."

The new panel show, "Keep Talking," to start on KMOX-TV at 7:30 tomorrow night, will have among its panelists the comedy team of Elaine May and Mike Nichols, Joey Bishop, Ilka Chase and Danny Dayton. Dayton is the husband of Dagmar. Monty Hall will be the program host.

A report from London says that the first showing of "Sid Caesar Invites You" on BBC recently drew the largest viewing audience of any single program on British television this year.

"Brains and Brawn," a top-rated program in France, will be presented on KSD-TV Sept. 6. The program matches the intellectual and physical abilities of two competing teams. It will be put on "live" by the NBC-TV network.

PATTI PAGE . . . to co-star with Bing Crosby in his first special ABC-TV Oct. 1.

Shelley Fabares, who will play Donna Reed's teen-age daughter in the "Donna Reed Show" to start on ABC-TV in the fall, is the niece of Nanette Fabray, whose name originally was spelled Fabares.

A new show, "Mr. Pete Gunn," will start on NBC-TV Sept. 22 in the spot now occupied by "Twenty-One," which will move to 7:30 p.m. Thursdays.

THIS COUPON entitles you to a 2 YEAR GUARANTEE On Picture Tube at the time of your purchase of ANY new TV set! GRAND-PARK 1000 S. GRAND MO. 4-2110 9500 LACKLAND HA. 8-3523

WEEKDAYS ON CHANNEL 5

A whole new series of cartoons—never before on TV—on Texas Bruce's "WRANGLER'S CARTOON CLUB" 5:00 p.m. KSD-TV

DAY & NITE SERVICE Authorized Admiral and RCA Service ANY MAKE REPAIRED Budget Terms $1 DOWN IMMEDIATE SERVICE ABC TV CO. Inc. 5713 DELMAR 6212 NAT. BRIDGE 5217 GRAVOIS PA. 5-4000

MOSQUITO and CHIGGER BITES For quick relief from itching, use cool, comforting HIKE A GREASELESS ANTISEPTIC Handy Tube 39¢ HIKE CHEMICAL CO. 216 S. 7th St., St. Louis 2, Mo.

AIR CONDITION YOUR ENTIRE HOUSE WITH Carrier FIRST NAME in AIR CONDITIONING 2 H.P. 16,000 B.T.U. $295 INSTALLED LAZAR 1131 Brentwood Blvd. PA 1-5960 10475 St. Charles Rd. HA 8-7000 4602 West Florissant CO 1-5525 8632 Gravois PL 1-9000 2204 S. Broadway PR 1-7730 All stores open every nite 'til 9 P.M.

SAVE NOW

Beautiful, sharp picture! Sleek streamlined case with carrying handle! 90-day factory warranty on small parts, one year on picture tube!

E. W. MUNTZ *17" PORTABLE Special! Only $98.88 *Diagonal Measurement

FREE HOME DEMONSTRATION Within the Hour CALL MA. 1-8338

Mantz TV CONSOLETTE *21" SPECIAL $118.88 BASE EXTRA

Price Includes Federal Excise Tax, one-year picture tube and 90-day factory warranty on small parts. Representative Carry Model 17P *Diagonal Measurement

Delta TV Incorporated THE HOUSE OF TELEVISION 2525 NATURAL BRIDGE Four blocks east of Grand

BUDGET TERMS OPEN 9 A.M. TO 9 P.M. DAILY

FORSHEY TRAILER SALES • Colonial-Elcar • Duo • Ritzcraft • Hilton "Nationally Famous Mobile Homes" PARTS & INSURANCE Display • 6927 Olive St. Rd. Lot—PA. 1-0270

We Will Continue OUR 4% DIVIDEND Savings by the 15th Earn from the 1st MAPLEWOOD SAVING AND LOAN ASSOCIATION 2714 SUTTON

ADVERTISEMENT

PRICKLY HEAT Caused by Germs, Doctors Report

To soothe and cool the hot irritated skin of prickly heat, sprinkle on gentle, antiseptic CAMPHO-PHENIQUE POWDER for almost instant relief. CAMPHO-PHENIQUE POWDER quickly relieves itching, combats infection, gives skin a chance to heal faster. And because it is medicated, CAMPHO-PHENIQUE POWDER helps prevent prickly heat by inhibiting the germs that cause this annoying irritation. Get soothing CAMPHO-PHENIQUE POWDER today!

TELEVISION SERVICE and REPAIR

CALL THE OLDEST RADIO & TELEVISION CO. IN ST. LOUIS Day or Night TV SERVICE Budget Terms SCHWEIG-ENGEL 4919 DELMAR FO. 7-1885

NITE TV SERVICE FIXED IN HOME DAYS OL 2-6510 NITE MI. 5-0755 CIRCLE TV 12 TERMS

Vacation Discovery of a Lifetime...

LOW-COST luxury vacations for any budget!

Vacation in Romantic MIAMI BEACH

Here is America's most fabulous luxury playland—a paradise of sun-drenched beaches, sparkling pools, and palatial hotels! Spend an entire week—7 days, 6 nights—at a luxurious ocean-front hotel, including room with bath, pool and beach privileges, entertainment, transfers between hotel and airport, and round-trip air fare—all for AS LOW AS $114.20

ALSO ..."Happy Holidays" vacations in St. Petersburg-Tampa-Clearwater, Daytona Beach, Palm Beach, "Drive-Yourself" tour of Florida, Mexico, Virgin Islands, Jamaica, Bermuda, New England, New York, Washington, D.C., Montreal. All rates are per person, based on two in a room. Rates are based on aircoach fares where aircoach is available. Add transportation tax where applicable.

ALL FARES SUBJECT TO CHANGE WITHOUT NOTICE

FORT LAUDERDALE The Venice of America, Fort Lauderdale features miles of beautiful canals and one of the finest ocean beaches in the country! 7 days, 6 nights at a modern ocean-front hotel, entertainment, transfers, round-trip air fare—all for AS LOW AS $125.90

PUERTO RICO Vacation Capital of the Caribbean, Puerto Rico offers an Old World atmosphere, spectacular scenery, exciting nightlife! 7 days, 6 nights at a beach-front hotel, sightseeing, transfers, round-trip air fare—all for AS LOW AS $242.60

NASSAU Riviera of the Western World, fashionable Nassau offers crystal-clear waters, soft-as-silk beaches, thrilling nightlife! 7 days, 6 nights with 6 breakfasts and 6 dinners, trip to Paradise Beach, transfers and round-trip air fare—all for AS LOW AS $195.20

HAVANA Throbbing Latin rhythms, exciting casinos, sidewalk cafes set the stage for vacation fun in fabulous Havana! 7 days, 6 nights at a top hotel, tour to the famous Tropicana nightclub, transfers, round-trip air fare—all for AS LOW AS $166.70

SEND FOR NEW FREE FOLDER

For best accommodations MAKE YOUR RESERVATIONS NOW! Call your TRAVEL AGENT or MAin 1-8900

EASTERN AIR LINES 30 YEARS OF DEPENDABLE AIR TRANSPORTATION

Eastern Air Lines, "Happy Holidays" Desk 411 N. Tenth St., St. Louis 1, Mo.

Please send me free folder and details about "Happy Holidays" vacations.

NAME ____
ADDRESS ____
CITY ____ ZONE ____ STATE ____
PHONE ____

PD-7-15

OUT OUR WAY—By J. R. Williams

HI and LOIS—By Mort Walker and Dik Browne

RIPLEY'S BELIEVE IT OR NOT

RIP KIRBY—By John Prentice and Fred Dickenson

HERMAN—By Clyde Lamb

THE HEART OF JULIET JONES—By Stan Drake

DONALD DUCK—By Walt Disney

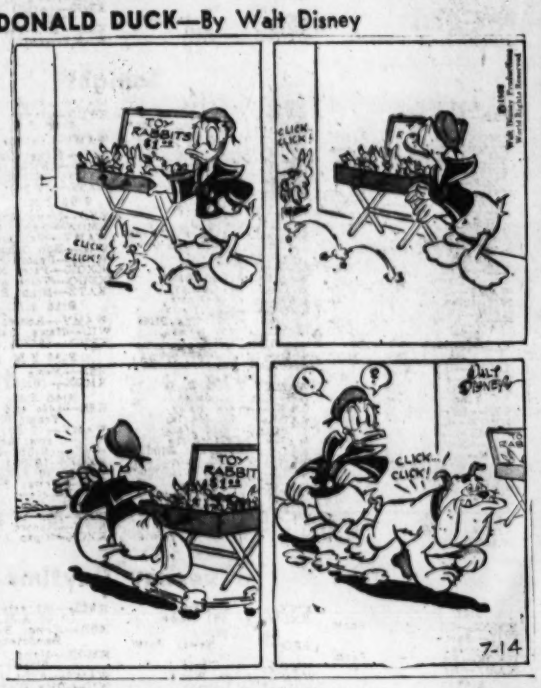

SCAMP—By Walt Disney

ROOM AND BOARD—By Gene Ahern

DIXIE DUGAN—By McEvoy & Striebel

OFF THE RECORD—By Ed Reed

"I always said Ed would go places!"

Crossword Puzzle

ACROSS
1. Bow
4. Fanatical
9. Angry
12. Balloon carriage
13. Omit in pronouncing
14. Wrath
15. Augment
16. Conductor's stick
17. Huge wave
18. American poet
20. Calyx leaf
22. Tropical tree
24. Dispose of for money
25. Meat dish
27. Impersonal pronoun
29. Kind of spice
32. Hockey ball: dialectic
33. Cubic meter
35. Wolframite
36. Indignant displeasure
39. Near
40. Capital of Brazil
41. My: Italian
42. Pronoun
43. Chart
44. Weep
46. Expert flyer
48. Gum resin
52. Antique
55. Put on
56. English author
57. Knight of the round table
58. Conjunction
59. Places
60. Sheep

DOWN
1. Maple genus
2. Garden implement
3. Crawlers
4. Resist authority
5. Wing
6. Boring tool
7. Artificial language
8. Thick
9. Lose
10. Extent
11. Distribute
19. Beheld
21. Tree
23. Pithy sentence
24. Medical fluid
25. Rail bird
26. Waste allowance
28. Ship-shaped clock
30. Ready money
31. Additional
33. Sharpshooters
34. Draws forth
37. Epoch
38. And not
43. Repair
45. Symbol of servitude
46. City in Oklahoma
47. Study
49. Cut
50. Self
51. Came together
53. Statute
54. Stain

M	E	A	L		S	C	U	M				
T	A	N	G	O		E	A	S	E	D		
B	I	N		O	R	G	A	N		N	I	P
A	T	E	N		D	O	T		L	A	N	E
R	A	G	E	E				P	E	C	A	N
S	W	E	E	R	S		C	A	V	E	R	N
			D	O	E		A	N	E			
R	E	M	I	S	E		B	E	R	A	T	E
A	L	O	N	E				L	E	V	I	R
B	A	N	G		D	I	P		T	E	R	N
I	N	K		P	A	N	I	C		N	E	E
	D	E	F	E	R		M	O	M	U	S	
		Y	A	W	N		A	L	O	E		

Solution of Saturday's Puzzle

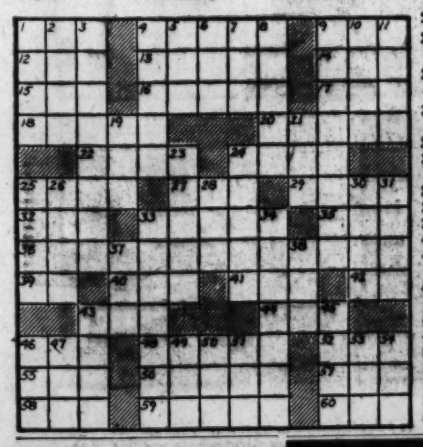

STEVE ROPER—By Saunders and Overgard

BUZ SAWYER—By Roy Crane

KERRY DRAKE—By Alfred Andriola

MANDRAKE—By Lee Falk and Phil Davis

Uncle Ray's Column

'Scottish Robin Hood'

By Ramon Coffman

ALMOST EVERYONE in English-speaking countries knows about Robin Hood, the English outlaw who is credited with many deeds of daring during the Middle Ages.

Less widely known, except in his native land, is Rob Roy, a Scottish outlaw. He has been called "the Scottish Robin Hood," and some have said that he "took from the rich to give to the poor."

Rob Roy, a member of the MacGregor clan, lived two and a half centuries ago. The first 40 years of his life were spent peacefully. He lived on an estate and raised herds of cattle.

Then came punishment because he had failed to pay a heavy debt to a nobleman. His lands and home were taken from him, and his wife and children were "turned adrift in midwinter."

Other MacGregors joined him in forming a band of outlaws. They raided the lands of the duke, and fought the soldiers who were sent against them.

Many a hairbreadth escape was made by Rob Roy, but the narrowest one came after he was captured. He was placed under heavy guard, and knew that hanging was in store for him.

A man who said that he was a messenger from Rob Roy's wife came to the building where the outlaw was held.

"Will you let me give him a private message for my wife?" asked Rob Roy.

"Go ahead!" said one of the guards.

Rob Roy spoke to the messenger. Then he turned away, ran quickly to a horse which was tied nearby, and joined the messenger in galloping to safety.

Rob Roy lived to the age of 63. In his later years he paid for his deeds by serving a prison sentence.

For BIOGRAPHY section of your scrapbook.

Rob Roy being greeted by friends after his narrow escape.

Free: Five South American Republics is the name of a leaflet that tells interesting facts about our neighbors to the south. For your copy send a stamped self-addressed envelope to Uncle Ray in care of the Post-Dispatch.

SAVE at SUSMAN'S
FURNITURE & APPLIANCES
3rd Floor Display Room
Elevator Service
Open Mon., Thurs. & Fri. 'Til 9 P.M.; Tues., Wed. & Sat. 'Til 5
1114 N. MARKET

NYLON STOLES
17"x72"
White Only
Hand Knotted Fringe
$2.95
KRESGE Downtown 8th & Washington

IGA Chunky PINEAPPLE
THE TREND TODAY IS TO... CONSUMER APPROVED
IGA FOOD STORES

4-PIECE HOLLYWOOD BED SET
Reg. 69.95
Button-Tufted InnersprING Mattress
Box Springs on Legs
Plastic Upholstered Headboard
34.88
SHAMROCK
Furniture & Appliances
7100 Manchester (Maplewood)
9764 St. Charles Rd. (Near St. Ann's)

BRAND NEW
Almost 11 Cu. Ft.
ADMIRAL 2-DOOR
REFRIGERATOR-FREEZER
HAS automatic DEFROST
$199.95 As Shown
MIZERANY 6 STORES

BIG 4000 BTU 1/3 H.P.
SERVEL AIR CONDITIONERS
A genuine air conditioner! Reconditioned, Guaranteed
CAN BE USED IN CASEMENT WINDOWS
No Money Down
$58
Carson-May-Stern Olive at Twelfth

POGO—By Walt Kelly

BLONDIE—By Chick Young

BEETLE BAILEY—By Mort Walker

GRIN AND BEAR IT—By Lichty

"He broke our engagement on account of social security! ... He found out we'd get more pension money if we grew old separately!"

THE GIRLS—By Franklin Folger

BETSY AND ME—By Jack Cole

ELSWORTH—By Seeg

LI'L ABNER—By Al Capp

NANCY—By Ernie Bushmiller

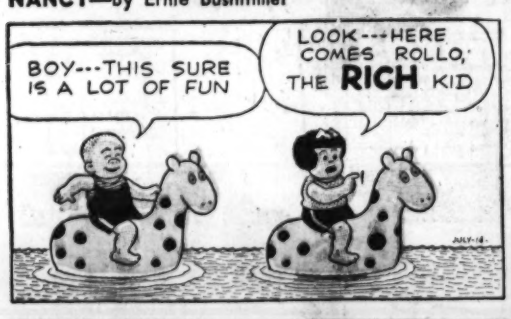

GORDO—By Gus Arriola

HENRY—By Carl Anderson

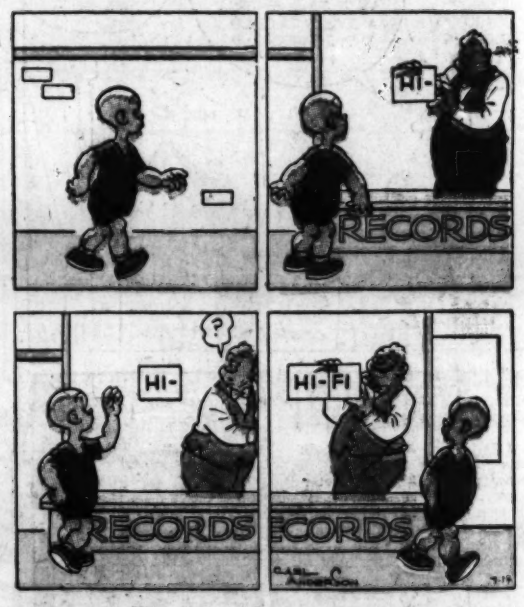

THE JACKSON TWINS—By Dick Brooks

SIDE GLANCES—By Galbraith

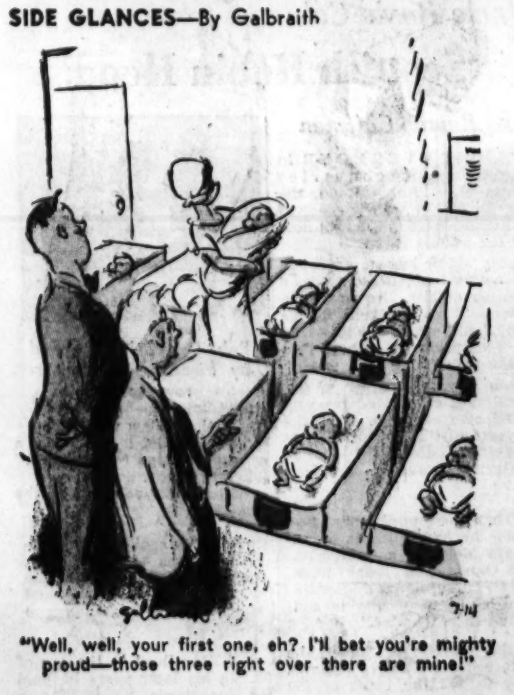

"Well, well, your first one, eh? I'll bet you're mighty proud—those three right over there are mine!"

REX MORGAN, M.D.—By Dal Curtis

GRANDMA—By Charles Kuhn

ARCHIE—By Bob Montana

MRS. FITZ'S FLATS—By Frank Roberge

7-14

LAUGH IT OFF

"Of course my father likes you. He likes anyone my mother doesn't like."

Advertisement

GENUINE DIAMOND BRIDAL PAIRS!

11-FACETED DIAMONDS — ALL MOUNTINGS 14-K. — 21-FACETED DIAMONDS

$50 FOR BOTH! NO MONEY DOWN $1 A WEEK

Our 60th Year Freund's JEWELERS

BOTH FOR $100 NO MONEY DOWN A YEAR TO PAY

OPEN MONDAY AND THURSDAY NIGHTS UNTIL 9:30

ST. LOUIS POST-DISPATCH

MILK AND HONEY

The Bible speaks of lands "flowing with milk and honey." Here was recorded some of the first uses man ever made of milk in his daily diet. Ceremony marked the milking of bossie, with priests holding her horns and tail while a third priest did the milking.

YOU NEVER OUTGROW YOUR NEED FOR MILK

DAIRY-FRESH DELIVERY

Call EV. 1-6000

QUALITY DAIRY CO. ST. LOUIS, MO.